

*Cantata (on Violini)*

*Tanto auzzo ho il core a piangere Per quel ben ch'è tanto ado = ro*

*ch'io non so = come ho più cor = = ch'io non so = = co =*

me ho piú or

Tanto auzzo ho il

core a piangere Per quel ben = che tanto ado =

The lyrics are: *no - ch'io non so non so co - me ho più cor Per quel ben - che tanto ado - ro che tanto a*

*-do-ro ch'io non so non so come ho piu' cor*

*La mia do - glia, vorrei*

frangere ma non posso è s'io non moro è s'io non mo - ro è vir -

tù del Dio d'Amor = = del Dio - d'amor

do = - glia, vorrei frangere ma non posso o s'io non

4/2 4/2

*moro s'ionon mo = = ro & virtu' del Dio d'amor = del Dio = d'A =*

*= mor o s'ionon mo = = ro & virtu' del Dio d'amor.*

*uero ho il core a piangere Per quel ben che tanto ado - - ro*

*ch'io non so - - come ho piu' cor - - ch'io non so - - co -*

me ho più or

Tanto auezzo ho il

coro a piangere Per quel ben = che tanto ado -

ro ch'io non so' non so' co'

me ho' sui lor Perquel ben = che tanto ado = = ro che tanto a'

do-ro ch'io non so non so come ho più cor

Daldi che chiusa irai lori il mio ben pace non ebbi mai

E mentre in tanti affanni Pa spava i giorni miei, sen uenne Amore, con nuovi

dardi ad impiagarmi il Co - ro venne; e la bella imago di

Lidia nel cor mio furtiuo imprese ed'egli altero e uago del'

nuovo incendio mio me'lascio nelle pene, me'lascio nelle

pene, ed ei partio.

*Cantabile*

Da primi nodi suoi, si sciolse il core a pena, che compiu' forse

#4 5

4 5

*Lac* = = = = = *cio Amor L'impriggio*

*no da primi nodi suoi, si sciolse il core a pena che compiu' forte*

*Lac* = = = = = *cio Amor L'impriggio*

*no che compiu' forte Lac* = = = = =

*= cio Amor L'imprigiono' = L'imprigiono'*

*Ed ei godendo poi della mia nuova,*

*pena Ad altra ninfa in braccio, quest'al = = = = ma quest'*

*alma allor lascio Ad altra Ninfa in braccio quest' alma allor las.*

*- cio*

*Da primi nodi suoi si sciolse il core a pena, che compiu forte*

*Lac = = = = cio, Amor l'impriggio =*

*no' da primi nodi suoi si sciolse il core, a pena che compiu forte*

*Lac = = = = = cio Amor l'impriggio =*

*no' che con piu' forte Lac = = = = =*

The second system continues the musical piece. The vocal line includes a *tr.* (trill) marking over a note. The piano accompaniment features a *pp.* (pianissimo) marking at the beginning. The lyrics "no' che con piu' forte Lac" are written below the vocal line, with "Lac" followed by several equals signs.

*= cio Amor l'impriggionò = l'impriggio: no'*

The third system concludes the piece. The vocal line ends with a fermata. The piano accompaniment also ends with a fermata. The lyrics "cio Amor l'impriggionò = l'impriggio: no'" are written below the vocal line, with "cio" and "no'" preceded by equals signs.

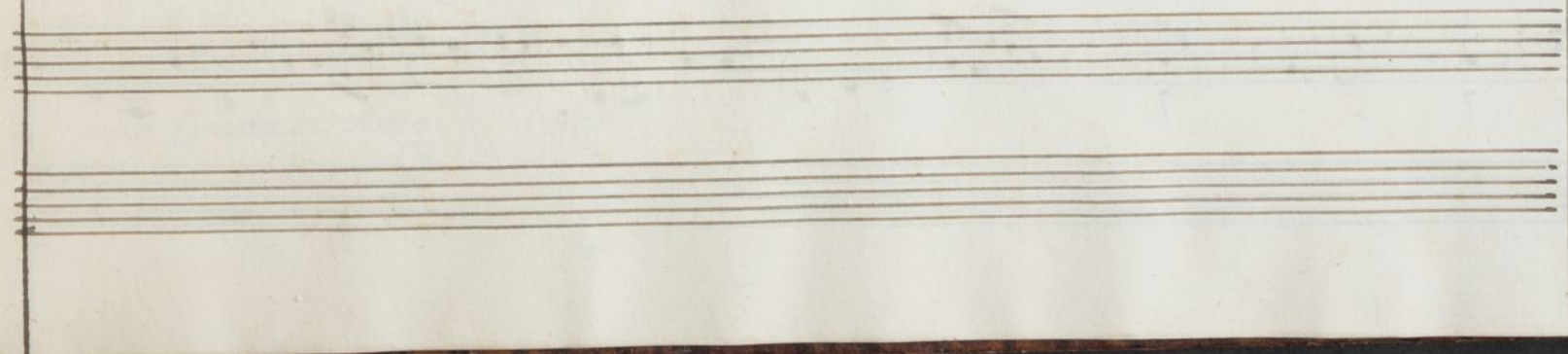

Mà nel di lei bel foco mentre contento ardeua il core a-

mante quella ninfa spietata dell'Amor mio scordata Lungi da me si

tolse a poco, a poco e per mio duol maggiore tradito io fui dal

suo crudele Amo = re.

*Violini*

*Spiritoso*

*m'innamoro piu' s'io m'innamo =*

*piu' m'uccida Amore Amore m'uccida s'io m'innamoro piu' s'io*

*m'innamoro piu'*

*m'uccida amore*

*s'io m'innamoro s'io*

*m'innamo-ro piu'*

*Amo - ro m'ucci - da s'io m'innamoro piu' s'io*

m'innamoro più s'iomina = mo = = = = = ro più m'uc-

= cida amore amore m'uccida s'iom'innamoro più s'iom'innamoro

*I lacci miei già frango in libertà ri-*

*mango, e sciolto resti il core e sciolto resti il co - - - re da*

7  $\frac{4}{2}$

*tanta servitù*

*Lacci miei già frango e in libertà rimango & sciolto resti il core da*

*tanta servitù I Lacci miei già frango e in libertà rimango &*

*sciolto resti il co = = = re da tanta servitù da tanta servi =*

*tu*

A set of empty musical staves, consisting of five horizontal lines.

*m'uccida amore*

*s'io*

*m'inna-moro s'io m'innamoro pui Amo - ro m'uccida s'io*

*m'inna-moro pui s'io m'innamo ro*

*sii m'ucci - da Amore Amo - re m'uccida s'io m'innamoro sii s'io*

*m'innamoro sii m'uccida amore s'io m'innamoro s'io*

*m'innamo-ro più Amo-ro m'ucci-da s'io minnamoro più s'io*

*m'innamoro più s'io m'inna-mo = = = = ro più m'uc =*

*pp*

*- cida Amore amore m'uccida s'io m'innamoro piu' s'io*

*m'innamoro piu'*

102'

*Fine*