

AB. CESTI

IL TITO

R. Conservatorio
di Musica-Napoli
BIBLIOTECA

33-6-
19
N. d'Inventario

33-6-
19

BIBLIOTECA DEL R. CONSERVATORIO
DI MUSICA DI NAPOLI

Sala _____

Scaffale

33

Plato

6

N. di Scaffale (Volume)

19

N. dei Manoscritti in copia _____

N. di biblioteca _____

W. S.

Il liso

Chiesa di S. S. Spirito

Donna Antonia di S. Spirito

Donna Antonia di S. Spirito

Donna Antonia di S. Spirito

110

Ch... ..

N° libretto nel vol. 9 lettera J

Il Tifo

Musica del Sig.^o Cesti

Rappresentata la 1^a volta a Venezia al Teatro Grimani
l'anno 1666.

Rappresentato in Roma nel Teatro di Torre di Nona

nell'anno 1672.

Sinfonia avanti il Prologo

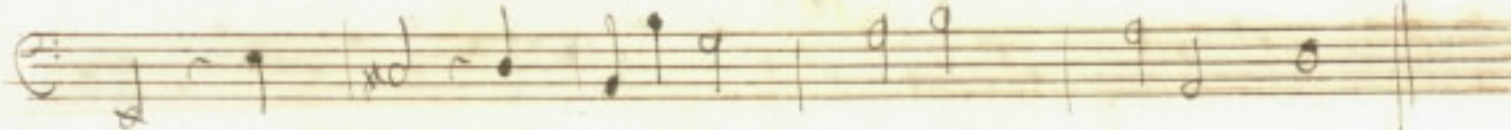

ARCHELON MUSEUM
COLLECTION OF MUSIC

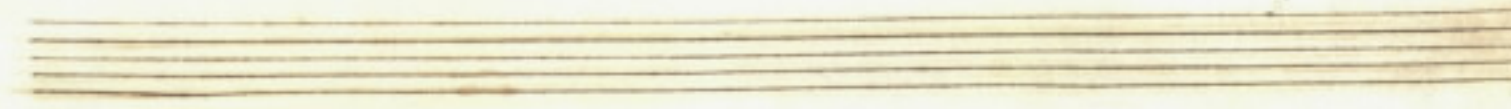

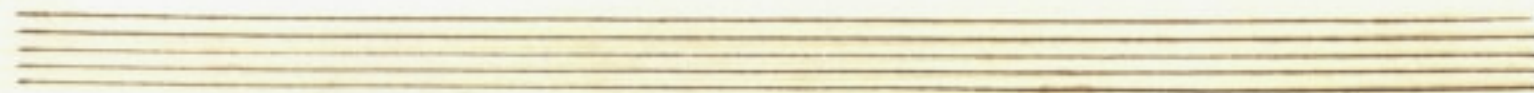
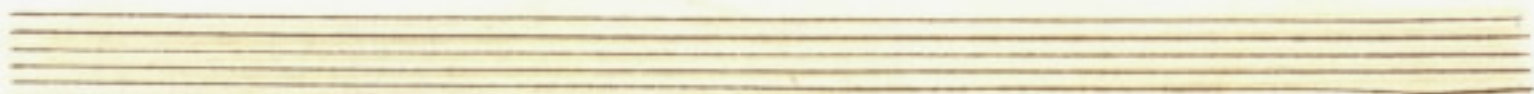

A set of five empty musical staves, consisting of five parallel horizontal lines.

A set of five empty musical staves, consisting of five parallel horizontal lines.

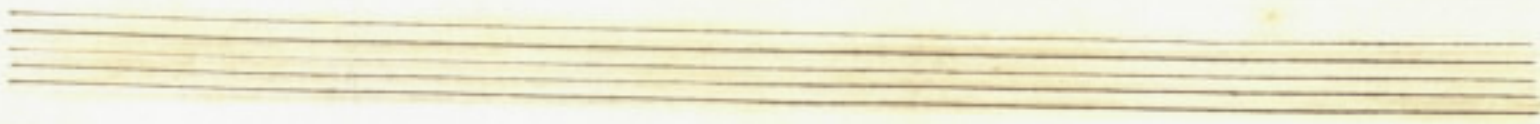
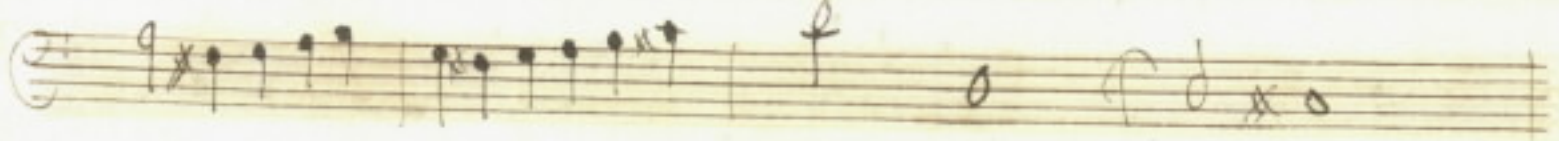
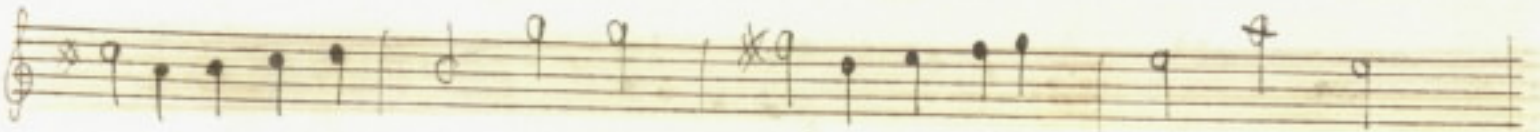
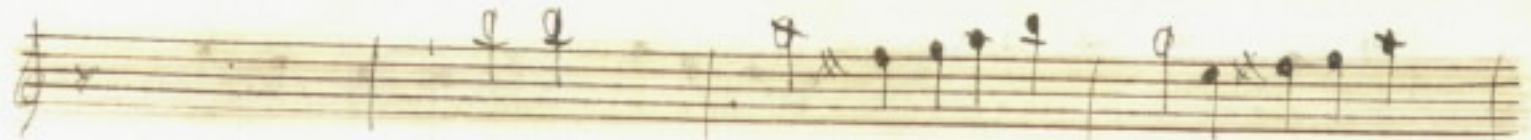
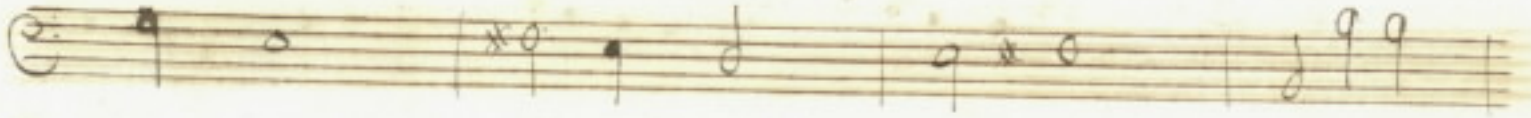
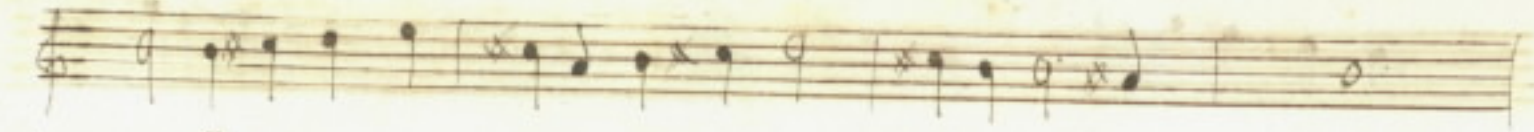

Four empty musical staves.

Aria Per l'Alto.

Four empty musical staves.

A set of five empty musical staves.

A set of five empty musical staves.

Affo Primo

Scena 1.^a Berenice, e Polemone

Bere. *Chi chi mi soccorre oh Dio*

Pole. *Confida in questo*

stesso a Berenice, e al Regno

Ademo.

Amor gioua agl'audaci ouynerà questo ferro

e fra monti d'estinti misti n'andranno ai ruinci =

torì i aiuti è se gli è uer che ne uolenti e'

= terni co' penne di adamantie scritte là sù la'

mia caduta il fato qual più felice sorte ch'in

braccio alla mia uita hauev la morte

† Scena II^a Minfo, coro de soldati, Berenti

„ „ Polemone

Minfo

Cedi o' guernier del tuo destino all' onte A' l'cer:
= car fra cataste di suenati nemici A' suo mo:
= vire è ualor disperato e nò Ardire

Prima ch'è uile timore Jo dia riatto entro

l'aste piu folte farò à un torrente d'Armi argine del mi'

petto Vengano piu'

cento falanghi è cento no' lauento no' pa-

= uento

sin che l'alona in seno hauro

puynero

i se Parca micidiale con la

forbice

fatate à miei danni

Congiuro

3

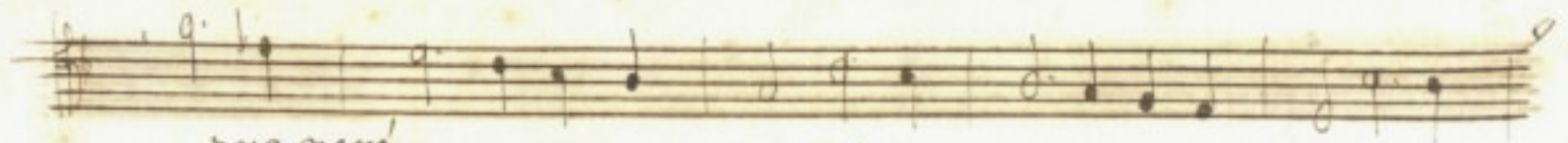

pugnerò

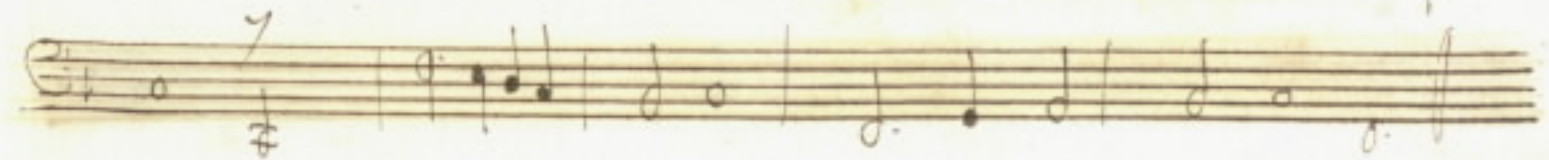
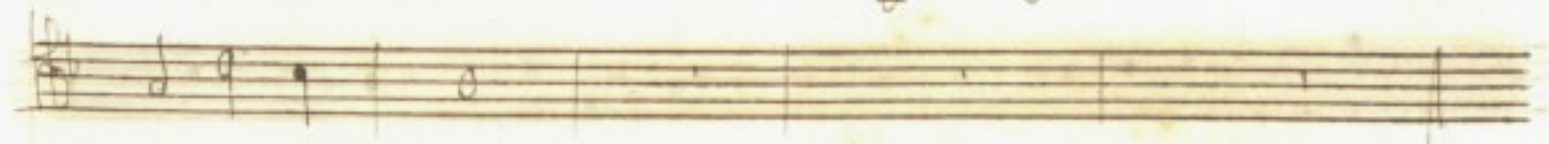
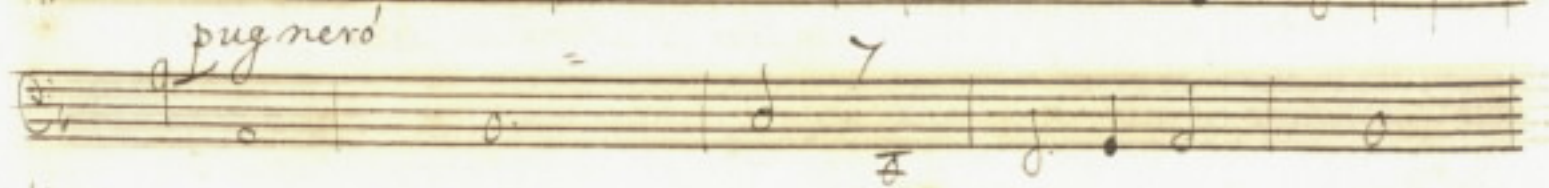

non torpe già quella mia destra Ardita

Etc

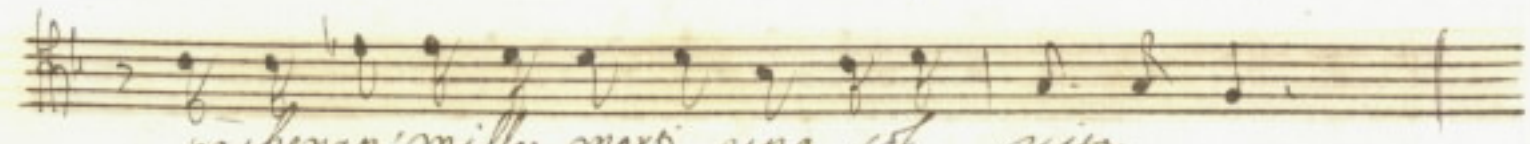
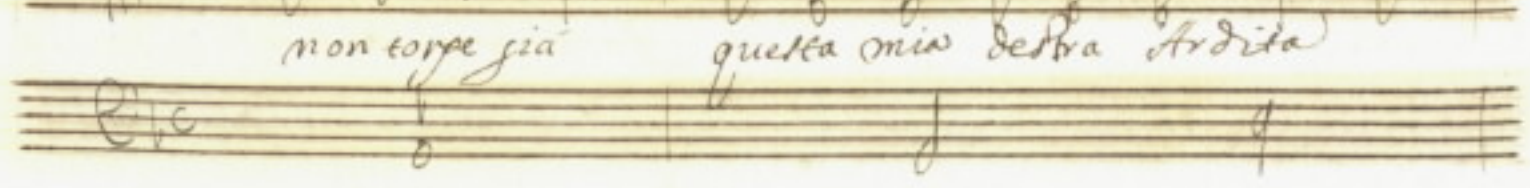

pagheran mille morti una sol vita

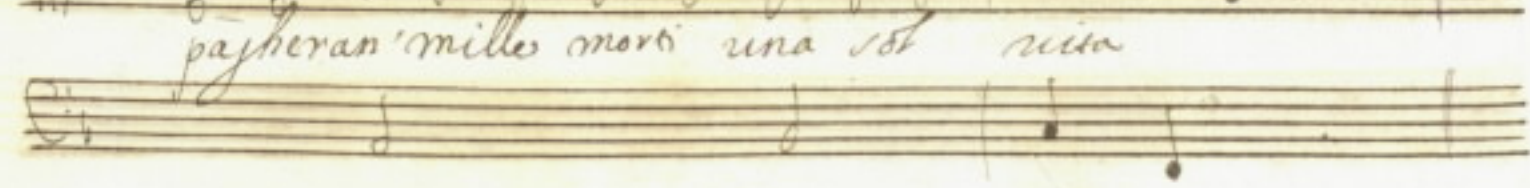

shione l'atta perdei ma ad Onfale si

- bratila quam' Ercole hoggidi Darian la Potta

In vano in van tentate empie

perfido schiero con barbaro furore suonar il mio si:

gnore no ch' il mio seno ignudo al mio guerrier amor

serua di scudo Permetti mio Re ch'io mora d'io mora per

te il mio core cada vittima d'ho

more su l'altare di mia fe' permetti mio Re ch'io

= mora ch'io mora per te

Scena III^{ma} Lepido, Pinto

Colemone, e Serenice

Lepido. Cessate dal ferire e tu am=

= piono frena l'ardir che temeraria impresa

= contro un immenso scudo opporre à mille brandi

un grand solo ferma il braccio guerriero

è acciò che sappi de quai tempo è formato un cor Ro-

mano no mi serbo ragion spoglio no chiedo

ma al tuo valor la libertà concedo

Primo. In questa sola spada a uita insieme.

è libertà ripono ne gradito mio

fia s'ella è tuo dono come inuitto, è cos-

Molto *Primo.*
tui Com'è feroce

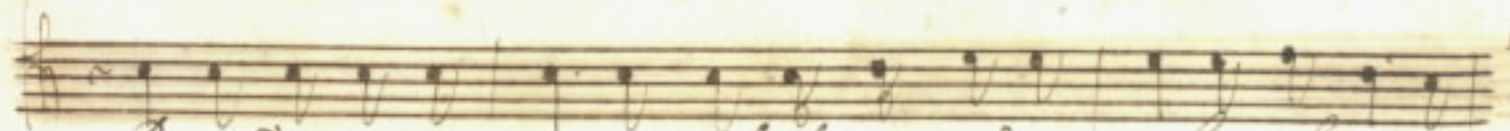

Pur se d'un tuo nemico l'alto virtude oggi honorar si

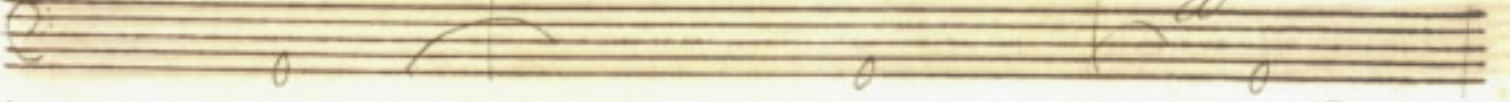

brama co' cedi al Cavaliero anco la Dama

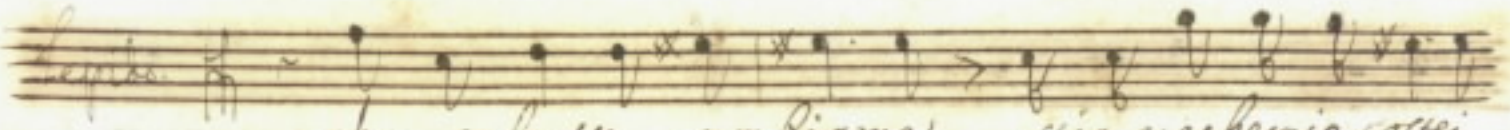
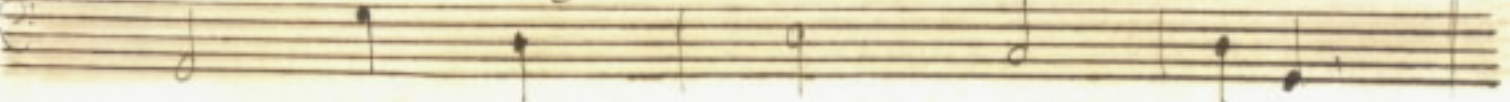

che celesto sembianza s'io vagheggio costei

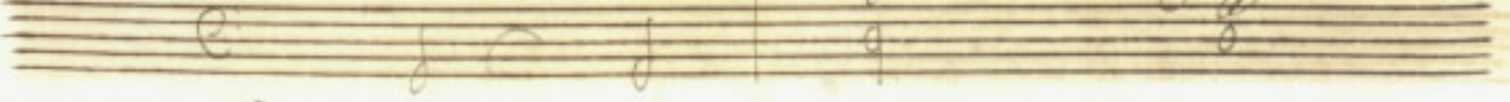

col braccio armato, el'aureo crin disciolto e

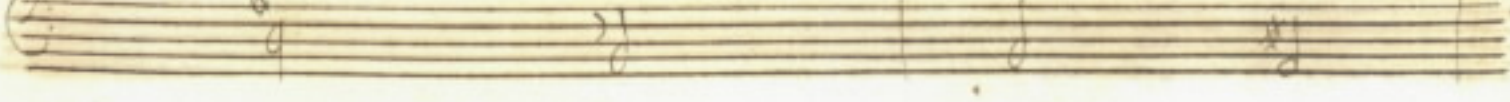

Callade al uotor Venere al uot = to

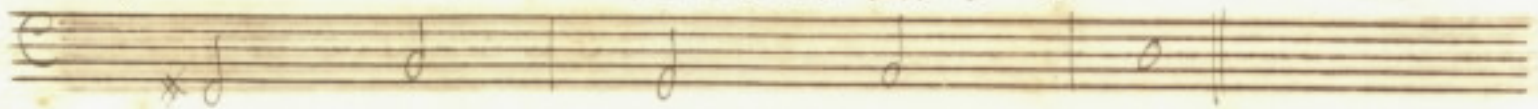
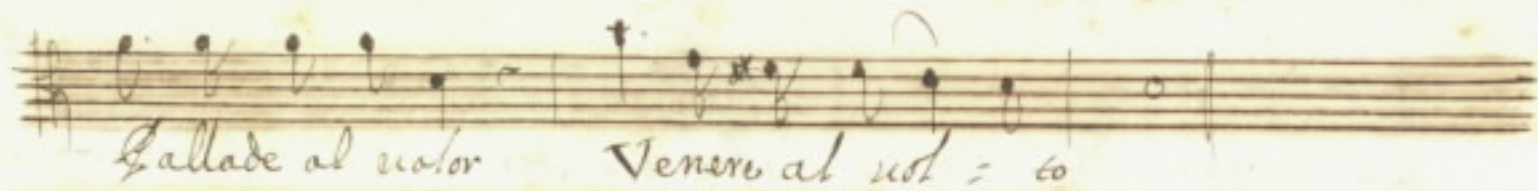

Nimfo Che ual d'acciaro armar la mia fatale se dell'ferro assai

lepido = più l'occhio è mortale. Le prede più sublimi sò d' =

tito serbate si per raxon di guerra è d' noi prescriu

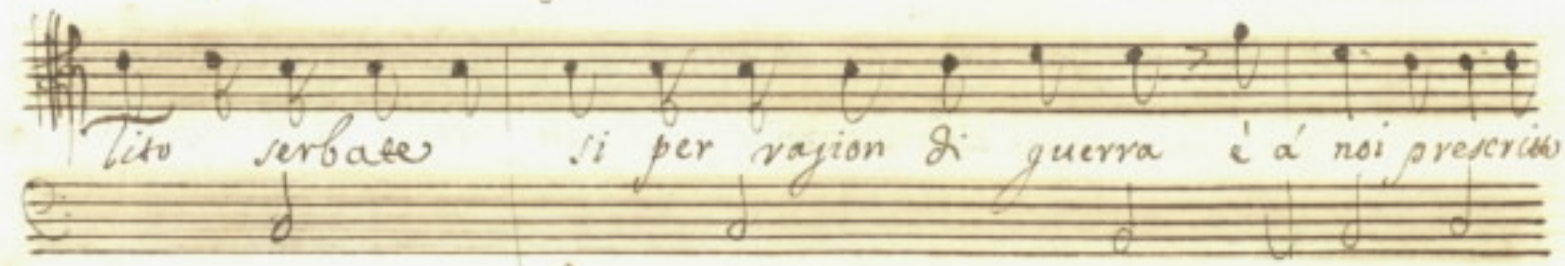

ben potrà di Costei l'alta beltade di Cesare obli

gar l'animo inuitto poi ch'il latino Augusto il cui sommo ua:

lor la gloria spande porta al par dell'Imper l'animo grande

Serena Io che nacqui alli scettri , e alle Corone Hor dell' =

Itala plebe fatta uile spettacolo è Infelice in cate-

nata dal Romano orgoglio douro' accrescer i fasti al capi:

- duolo Ah! uoi nemiche spade co' pietoso vi:

= Agor trafigo te questo seno spalancate questo =

= cor trafige te questo seno palancate questo =

- Cor Barbaro Imperatore in non pretendi

ne suoi pensieri gonfi di condurti lezata di =

= suoi trion = troncherà questo ferro se questa =

destra al mio uolov nò ruiene Roma Tito l'im =

per le tue Cate ne *Ritmo.* quell fauellar superbo l'im =

domita del cor *lepid.* fievza accusa Schiauo sará

chi libererà ricuso stene omiei guerrieri à Cesare guidate i prigio =

Scena IV: 15

nieri

qual bellezza Tirina

Lepido solo

fe del mio cor rapina e p' destin d' Amore

no

da due luci trafitto nelle giudee campagne

oh miracolo musuo douei balsami

= Stan' le piaghe io tro = uo dito d' =

= candide pupille dite, e' d' onde ueniste sin

nella siria terra coperte d' armi bianche

d' farmi guerra ah' ch' l'arcier Pontato

per occultar al core i suoi perigli anco quell' occhi

ei mascherò di gi = = gli

folle chi si crede in due mori truar

de fulminar = all' hor' si nido quando

A handwritten musical score on aged paper, featuring a vocal line and two piano accompaniment lines. The score is written in a historical style with various note values and rests. The lyrics are written below the vocal line.

foso e l'è mi zfe = = ro piu no amo,

occhio che ne = =

ro bo

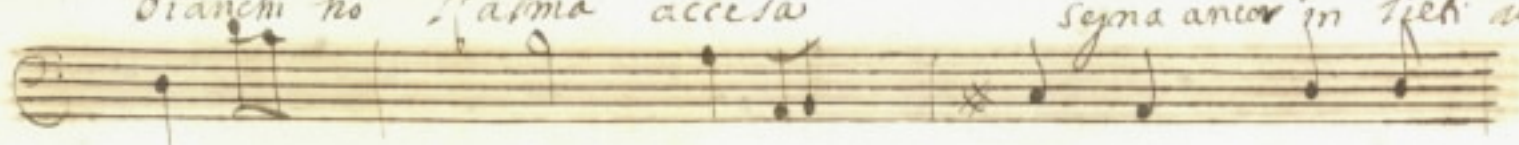
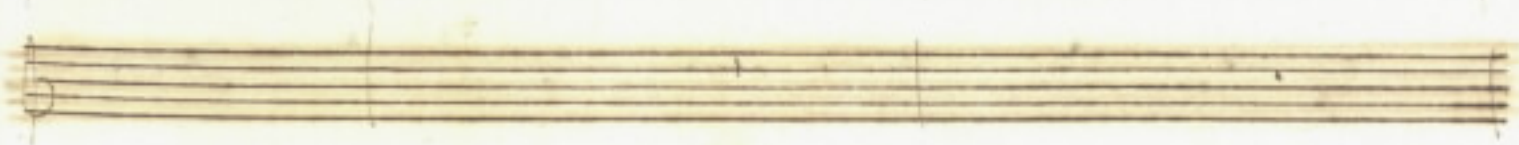
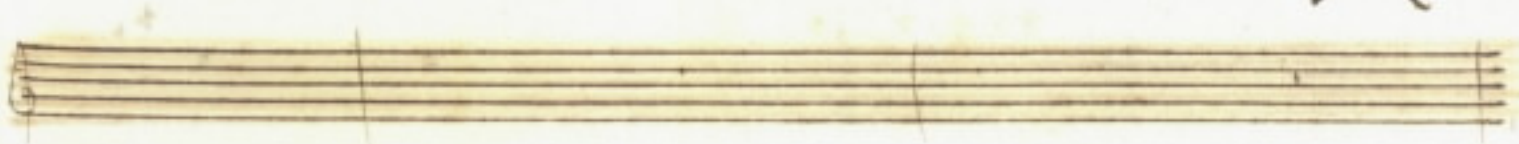
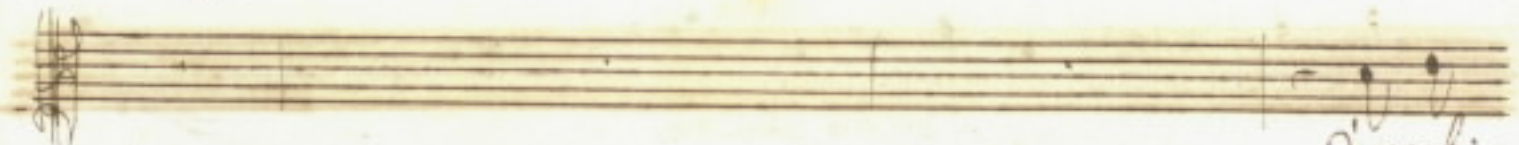
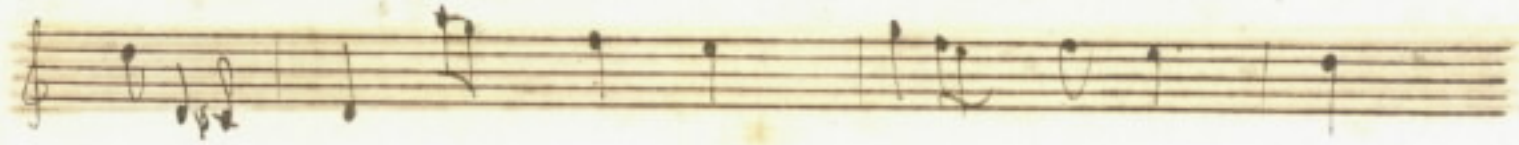
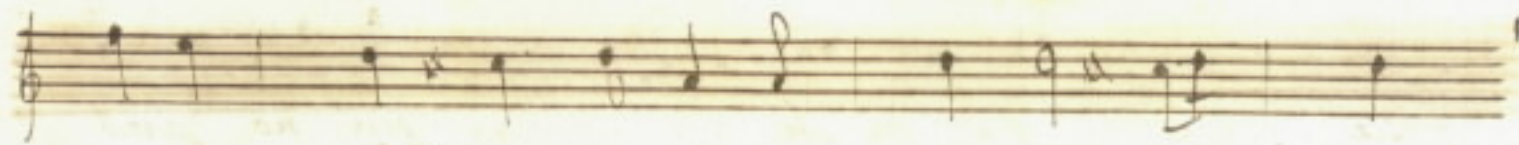

d'occhi.

Bianchi ho l'anima accesa

sejna ancor in fieri au =

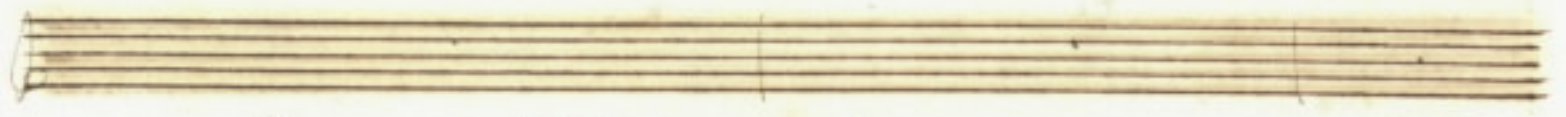
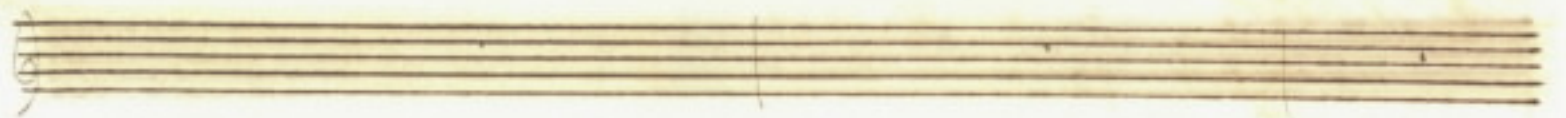

picci bianca pietra è di feli ci è fa cter

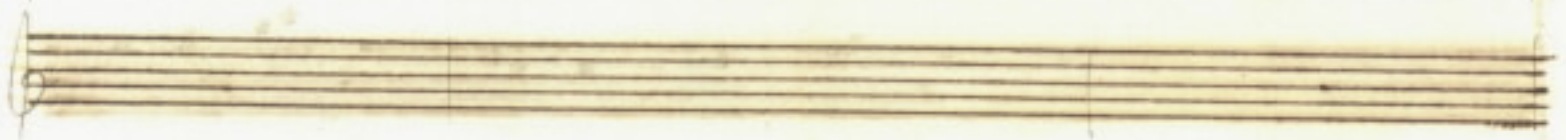
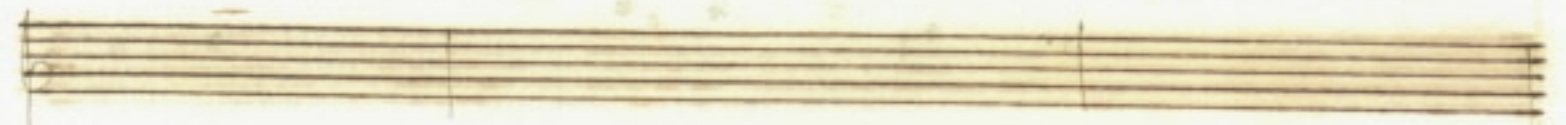

citi nemici bianca l'in segno è di re

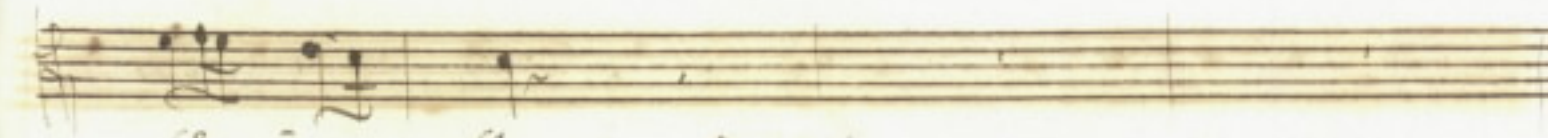
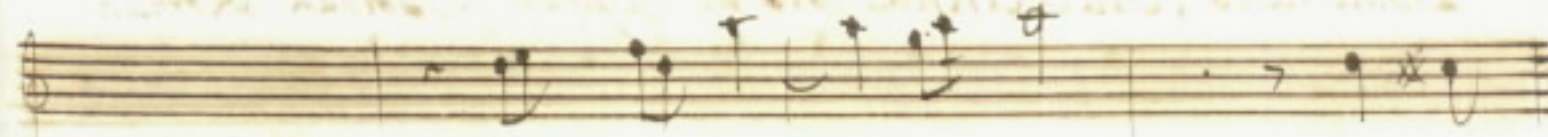
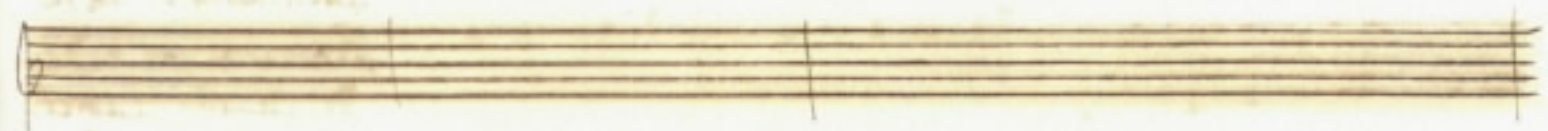

Scena V.^{ta}

Pabiglioni ove sta
adunata l' hoste
Romana con ordine
di Cavalieri, Cameli
Dromedari, elefanti
Con varie machine
et insegne da Guerra

Tito,
Domitiano, Aulocinna, coro de Capitani, e Soldati Romani.

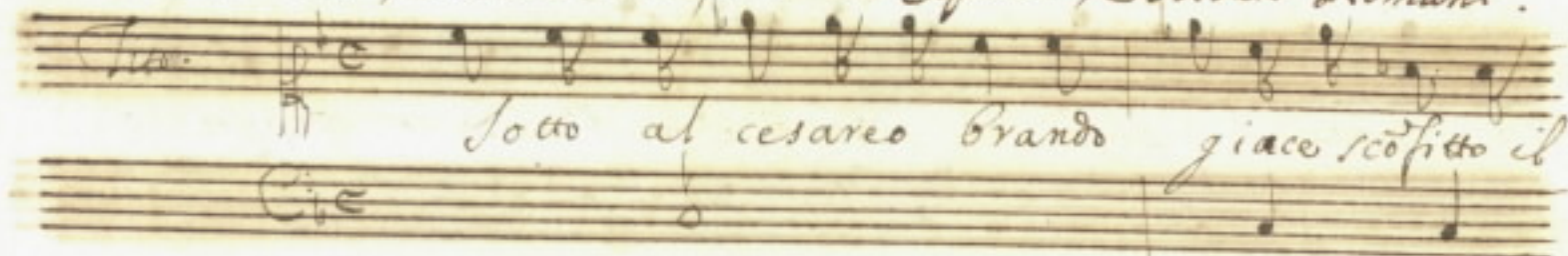

Falcesin rubello colima, i già dis =

trutta *i in breues d'hore* *cio che* *marte las*

cio Vulcan diuora *Donit.* *all' Aquile Ro*

mano piejo *libano al fin l'audace fronte*

tremante *livie* *genti* *, e fra monti dis*

= traji scorsero già di sangue am = *pi torrenti*

Aulo cionna *cadde l'alta si onne di Quirino l'im =*

= pero *confermina con Giove i ben pus dirti*

mentre tu l'asta ol' fulmine ei diserra

21

Figli in un Tiro nel ciel tu giuoc in ter = =

= ra di Cadaveri e d'arme abassanza

o miei fidi del siloe e del giordano

tingeste l'onde e semi nati i lidi

hor qui il fin delire ed'è ben giusto ch'in as-

= petto giocondo s'al frogon di Bellona perduti di

= sonni hoggi riposi il mon = do

Scena VI.^a Tito, Domitiano, Autocinna,

e Pinco

Two empty musical staves, consisting of five lines each, with no notation.

Two empty musical staves, consisting of five lines each, with no notation.

Andante *largo* = = al Dio della guerra al

Dio de la guer- = = = = =

= va ch'ad'un giro del mio

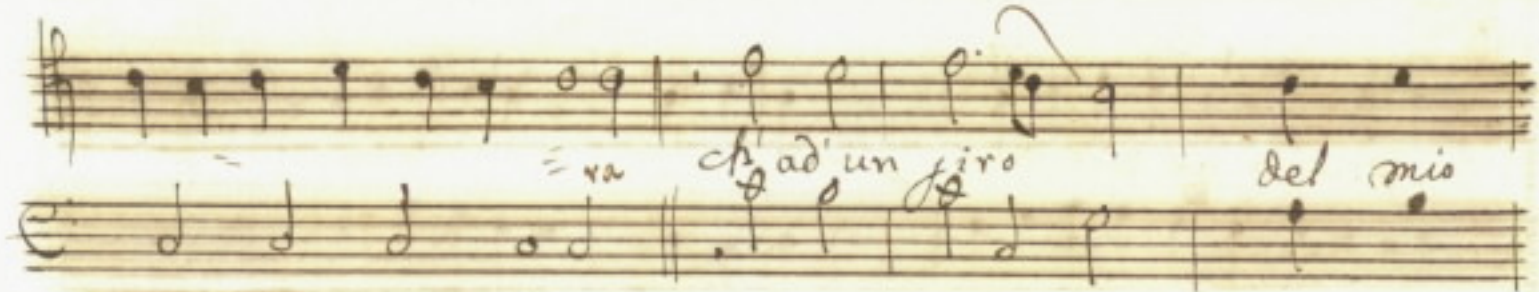

= = gio tutt'il mondo va in scampi =

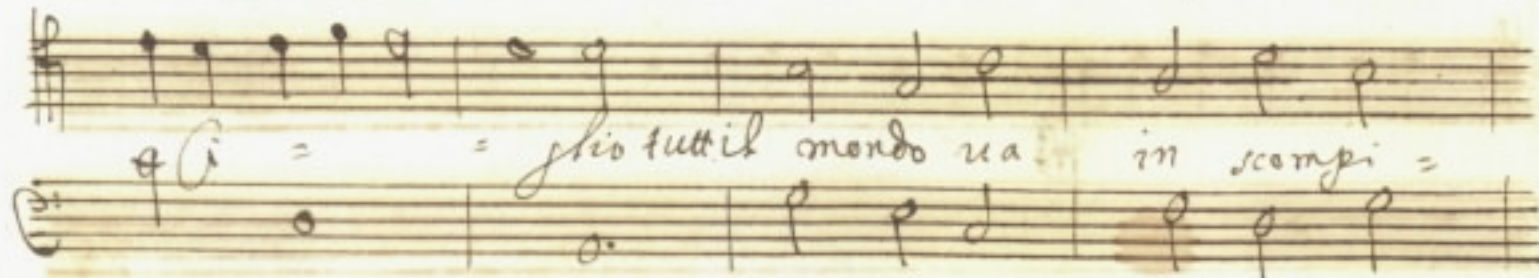

glio i zrothar io fo' io fo' io

fo' la cer = ra larjo i: i: al Dio dela -

guerra al Dio dela guer = = = =

= = = = ra

Allegro

Del terrore del furore

so fratello questo ferro dagli es-

= sercito, e flagello ma l'aste mia di

tempra, e così serana Che qual lancia d'A=

Trille *im = pia* *ga e' sa = na =*

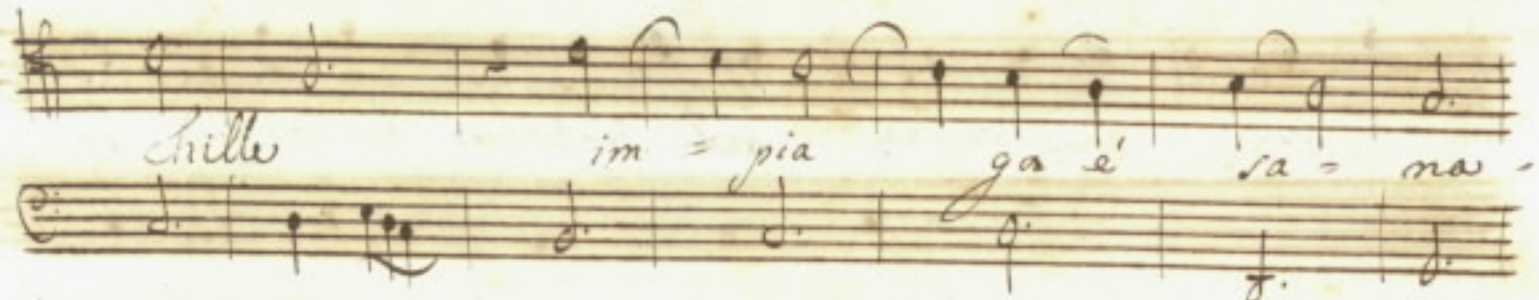

che qual lancia d' Achille *im =*

= pia ga e' sa = na *Auto Com?* *Morta un eroe si*

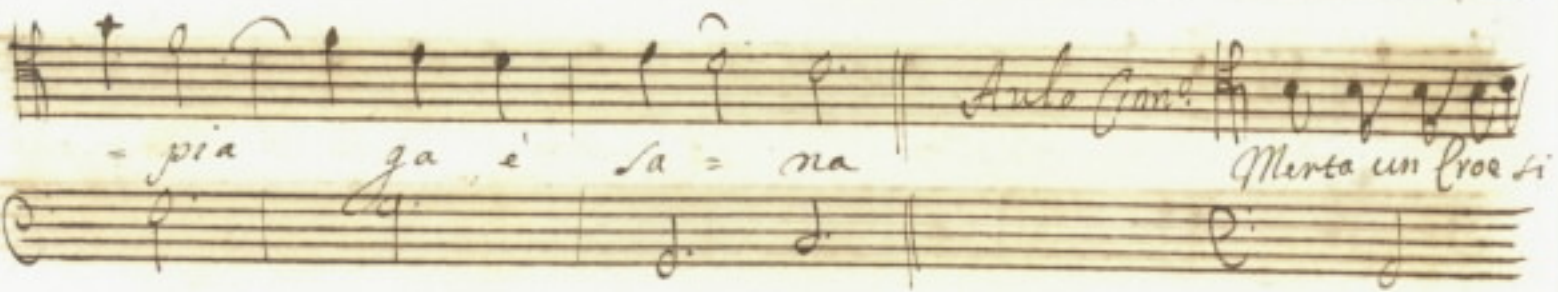

= grande *che negli erza una Harua* *in sub tarpeio*

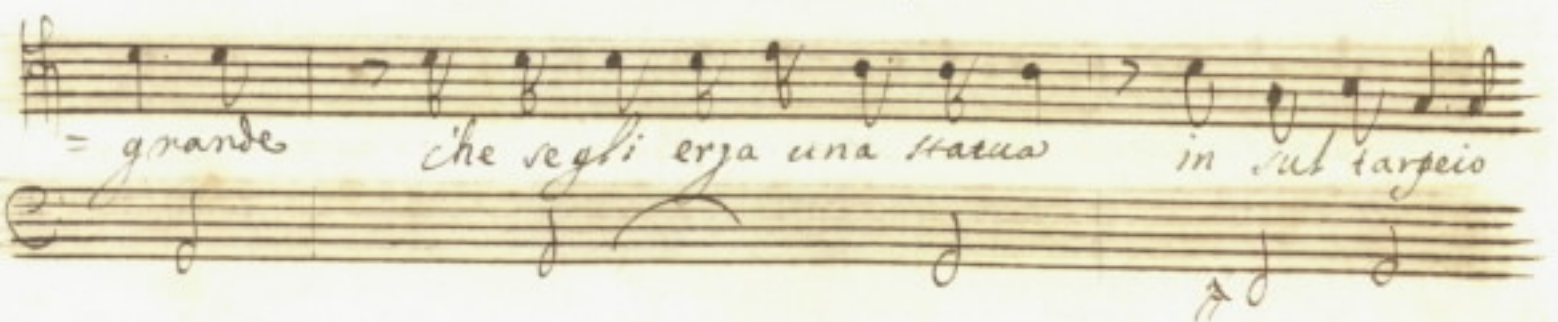

25
eccomi trasformato il tersite di corte in

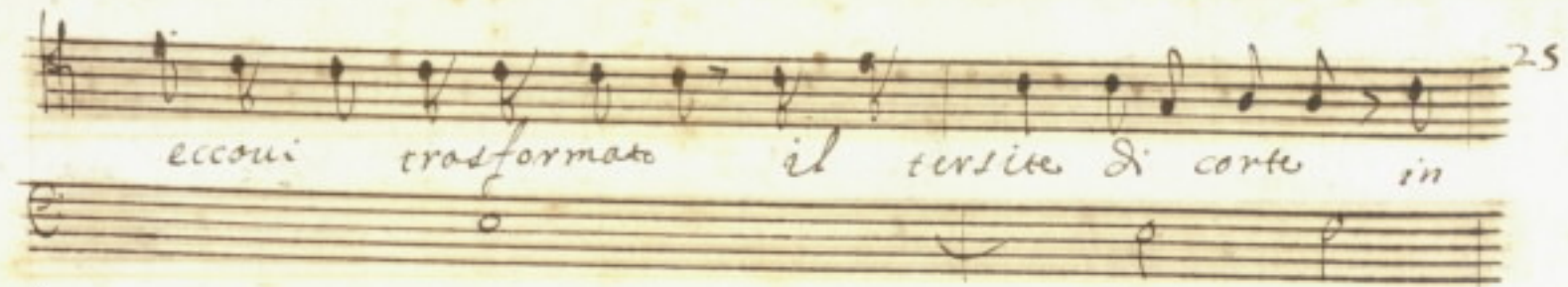

musuo Aneco

Scena VII: Minjo, Lerenice.

Polemone incatenati oro d'indian edeb.

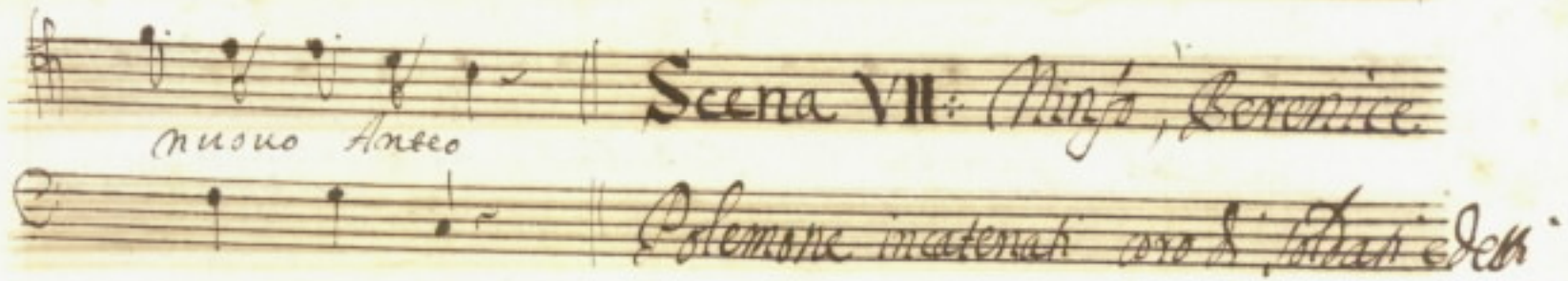

Suplo

lepido il sommo duce ch'alle tue sguardo im-

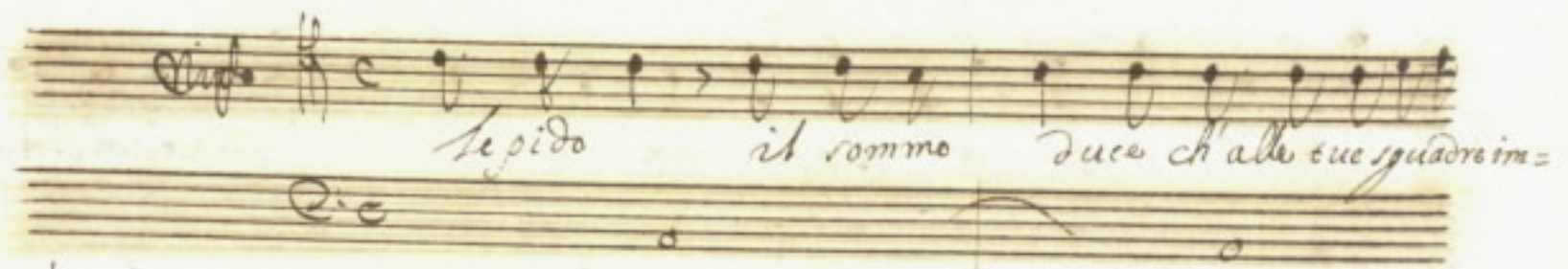

pera pegno dela sua fede trasmetti incate

nati due prigionieri ignoti al reyo piede

Tito. Pi lepido la spada et l'alladio di

Romas ma quella beltà di cielo cò fulgor.

sour humano i sens' abaglio quella chioma onde

giante ch' i dorati volumi al vento =

spiega così errante è disciolta il

cor mi le = ga così errante è disciolta

ta il cor mi le = ga

filosafiche suolo hor che direte che si.

formin nell' aria le pomee se quell' ben' erin fra doli.

maime intatte stella, e crinita entro la uia del lat.

te o' la miei fidi si tronchino quei nodi si.

franghino quei ceppi i per annodare di così bianco

mano il bel candore dell' arco suo toglia la corda A-

more Domitiano. In rompete gl' indugi

si spezzino quei lacci ma che parlo dei =

facci ahi per mia pena le catene dal-

piede amor le sciolte se ad al mio

= cor = ic die = de

Cesare per piccader si raddopin le

biante anco vinta trionfi è fai cò tue bellezze

anco presa è ligata felici i nodi è la pre =

gion bea ta Serenica Donna Infelice hor.

miri hor ch'al piede toglì i nodi

Sian tue lodi conduplicare patrone

vinceri corpi, e trion =

Far

dell' Alt = me

conduplicate palme

vinceri corpi e' trion =

far = = = = =

dell' al = me

Scena VIII. Si detti, et A:

grippa che sopraggiunge

luci mio che mirate le reali sem =

bianche scorge di Berenice
Lynor

se questo ferro che di sangue Dumeco scilla par =

anco portoi fasci latini olovo l'oronte

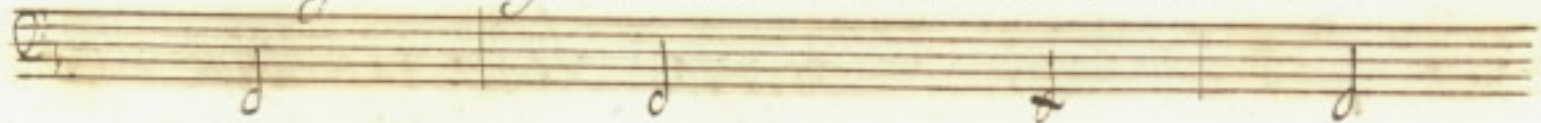

se tra falanghi hastate scabily la co =

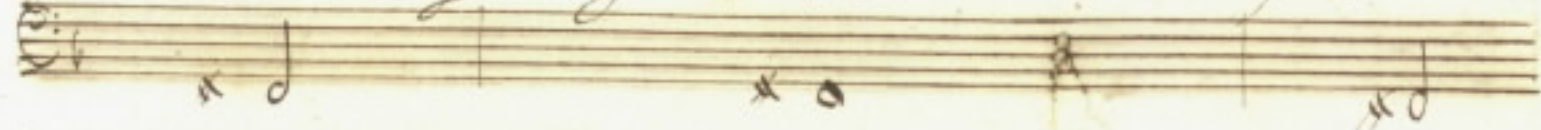

rona alla tua fronte costei che col bel guardo d

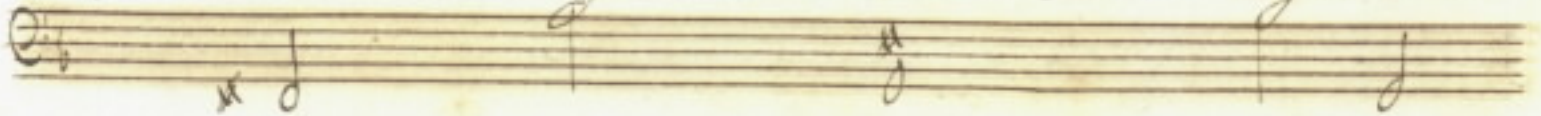

mille cor fra preder, concedi in quiderdon della mia

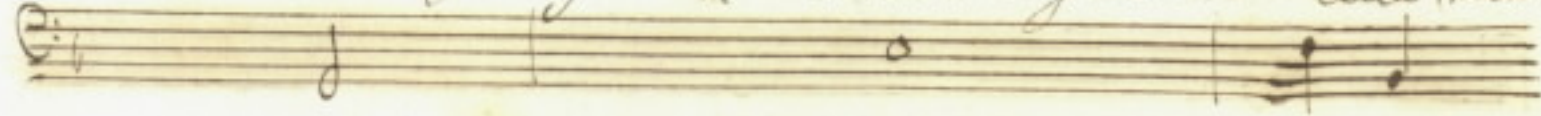

See *Dee. Sic* *f' ascolto, e no lo suono*

pria che iormi Berenice mi trarrá mi trarrá l'al-

ma dal Le = no *Tito* *Altre spoglio*

altre prede *d' gran Germano* *Roma deve al tuo*

merto, è alla tua mano Dusolmi ch' hora nò lice de grauo

Dar de sue pompe il Lazio, il tebro del Lago Flo

mano, è non di Tito è costei prigioniera

cò sue rare bellezze accrescer uoglio i tri =:

32
onfi, è la glo-rio al-

fampido = glio Berenice Dūque perche più =

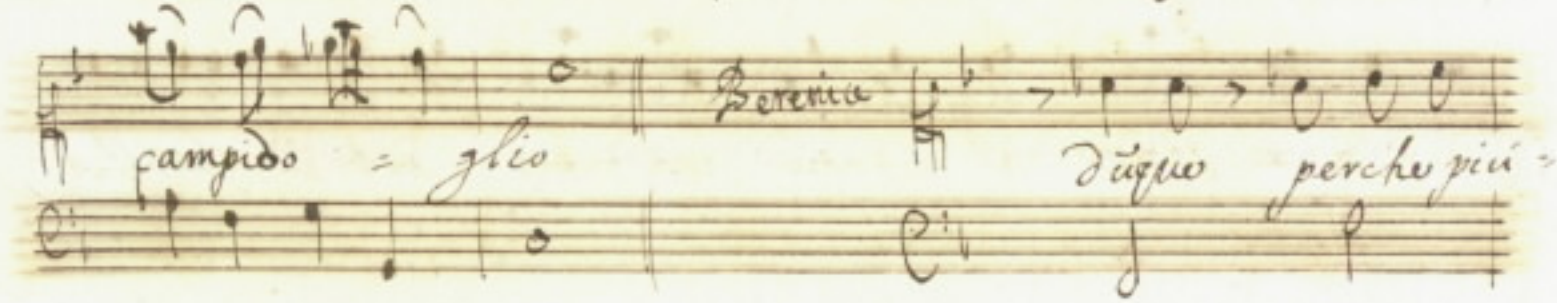

gravi è la mia libertà fossero i ceppi si tron-

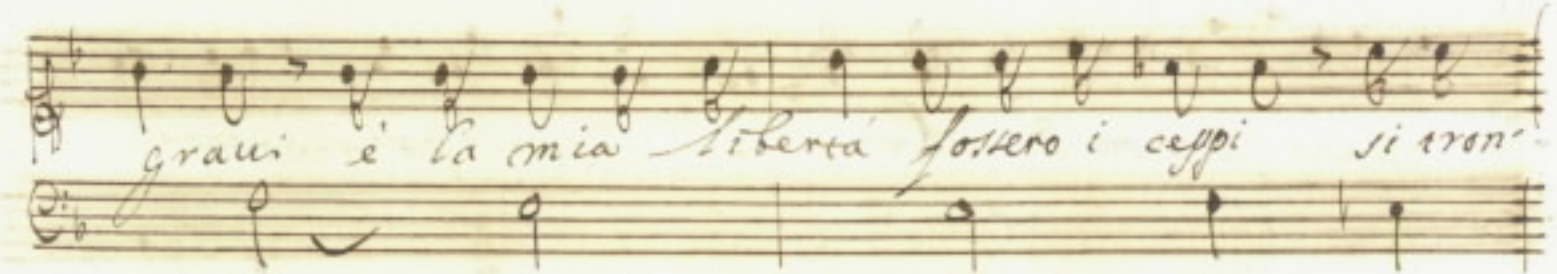

caro i miei nodi ad dispetto d'Augusto à mal

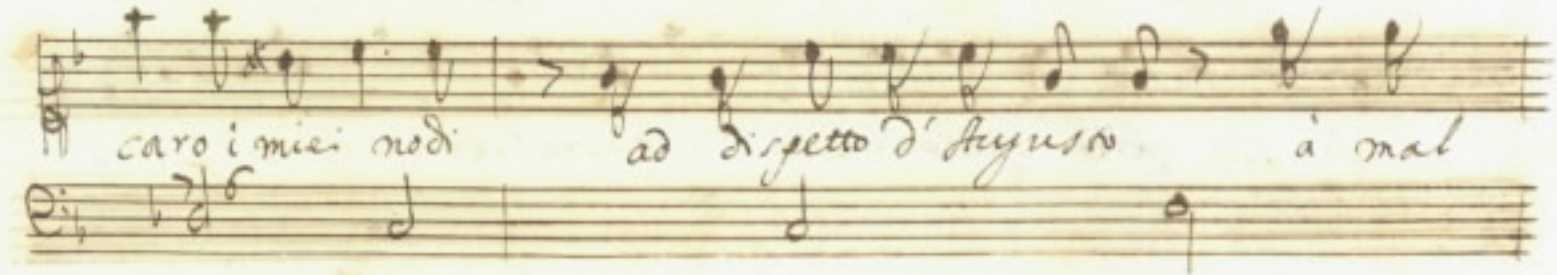

grado di Roma onta del fato sapro con regia

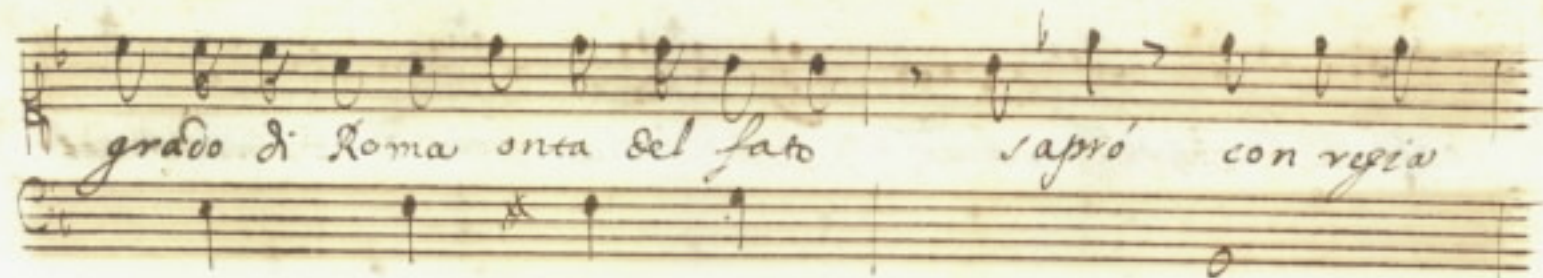

destra qual nuova s'fonisba uscir di pene

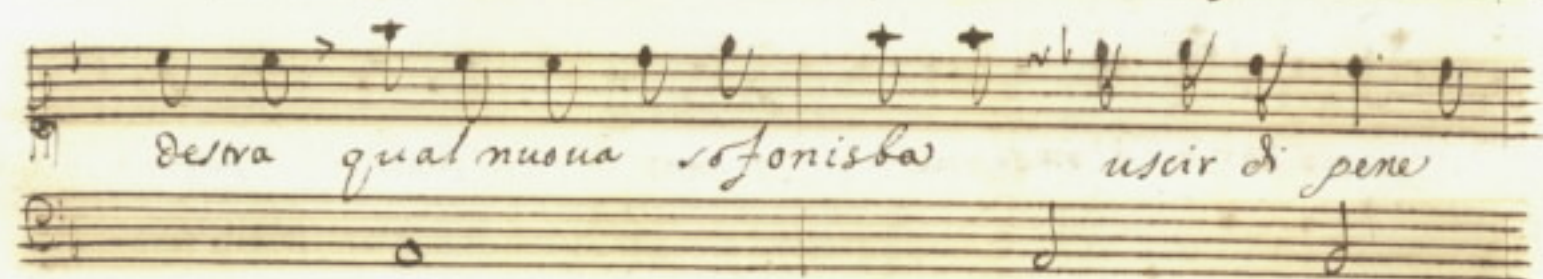

e sottrarmi ai ludricij e alle catene

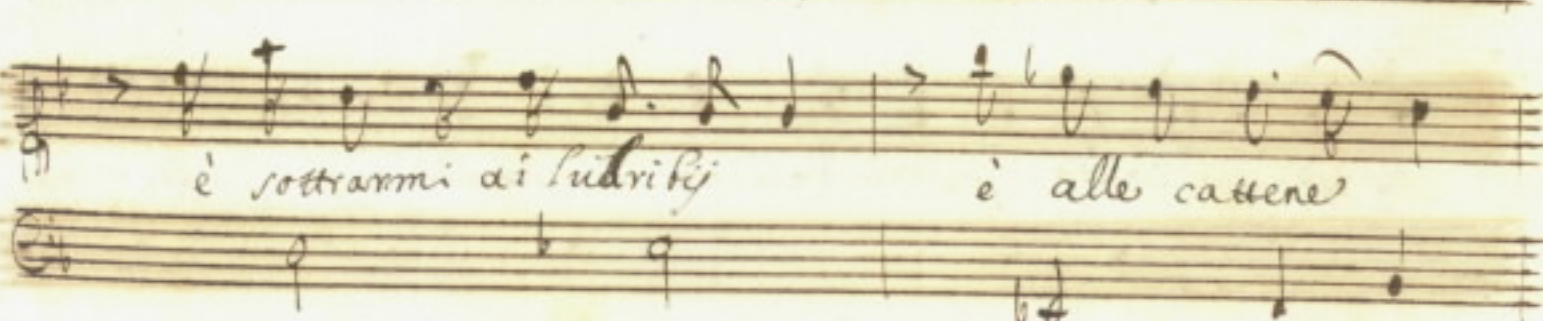

Agrigga Ala nuova d' Agrigga no si deon catene

91

Io che fra selue d'Aste a honor di Roma ues-

= ty l'aria d'insegne il mar di uelo io

che per sua bontà Cesare inuicto degli Acaui Impe-

ranti alta Regia possiedo la liber-tà di Bere-

- mico hor chiedo *Servico* *Mio german Mio Signore*

Soprano *l'è Regina costei giubila il core*

Alto *S'ella ed i rege sagua alto, i sovano lito le uoria-*

- dar lo scetro in mano *Tito* *Amico è gli è ben-*

giusto che ciò che ti si dette ti renda Augusto

ma tu bella Reina p qual cagion ta fra nemiche

genti arrotassi ner noi da due pupille lumi

- noi tormenti Serenice dal licio li

che temerario Amante di cesario co-

lì fra l'alte mura m'assali mi rapì non-

fui sicura così di quell guerrier ch'oggi suona

giace fra mille estinti in braccio a morte resa =

fui in un soldo, preda è con sor = = = re

Solomon scaltro in mentir *Beneke* fanciullo *Amo* = re

Serech costui ch'ivi tu scorgi *Adraspo* è detto

questi all'hor ch'ist'uo campo di Sionne su =

perla portò gl'ultimi eccidi e le ruine

mi sottrasse con l'armi à le spade agl' in :

= cendi si alle rapine *Alto* Bella non ho f =

= desti affrena i tuoi dolori haurà il mondo per

te Rege magis - ri sta salu

cor mio sta salu cor mi o ri

meglio in periglio si meglio in peric - olo

L'arco adora d'un bel ciglio

per ferirmi il cieco di - o ti

veggio in seriglio ha fatto cor

mi - o se a fatto fatto cor mio

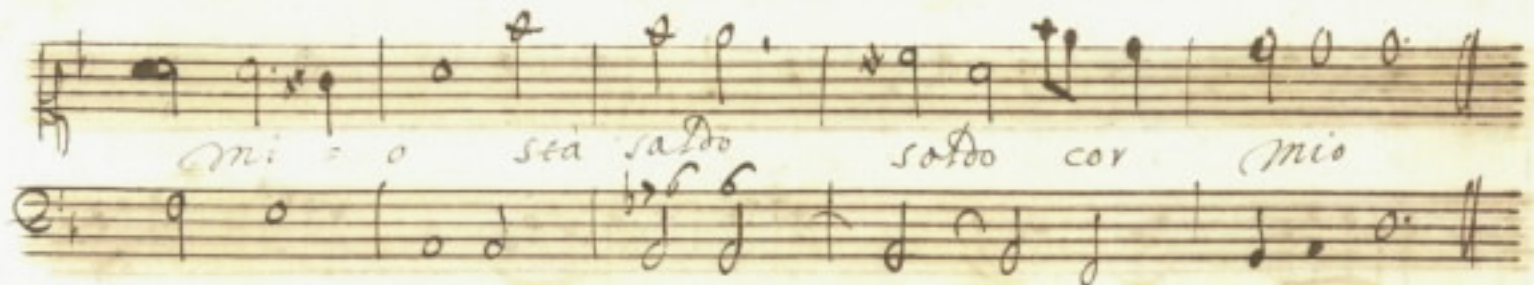

Polemone S'occorrimi Cupido stiondo troppo

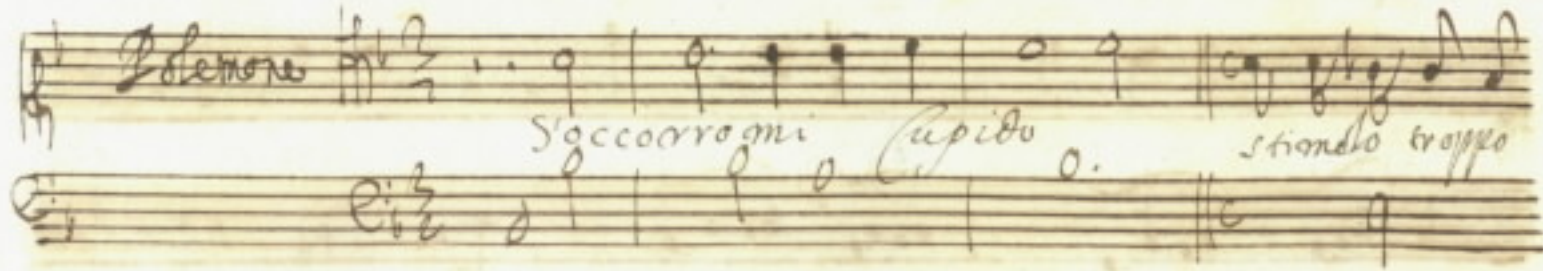

fiero e in cor di donna a uiddita d'Impero

Andante. *Eie* *Dami alta* *nume alato* *Vio Bonda*

= to de la mia luce priuo cino ce fallo A

= mante io piu no' ui

Handwritten musical score on aged paper, featuring a vocal line and two piano accompaniment lines. The lyrics are in Italian. The score is organized into three systems, each with a vocal line and two piano accompaniment lines. The first system includes the lyrics "no" and "Vio benda =". The second system includes "to de la mia luce priuo cino = ce fab A =". The third system includes "mante io piu no u". The piano accompaniment consists of two staves per system, with various rhythmic patterns and chordal textures. The handwriting is in a cursive style typical of 18th or 19th-century manuscripts.

no Vio benda =

to de la mia luce priuo cino = ce fab A =

mante io piu no u

Sua candida adorata perchè vien

medi cino a questo cor u'ha formato di

bianche margherite il Dio d'Amor u'ha for-

mate di bianche margherite il Dio d'amor

ma non errai -errai dolci rai p. far co'le sue

faci incendi piu aoraci cupido sol per

glo co in due globi di neve as

co'co il fo co ascolti il fo co per

far cō te sue faci incendi più voraci

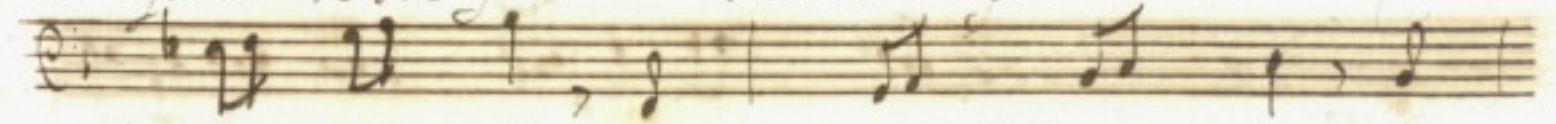

pido versuo pio co in due globi di neve a

cote il fo = co ascote il fo = co

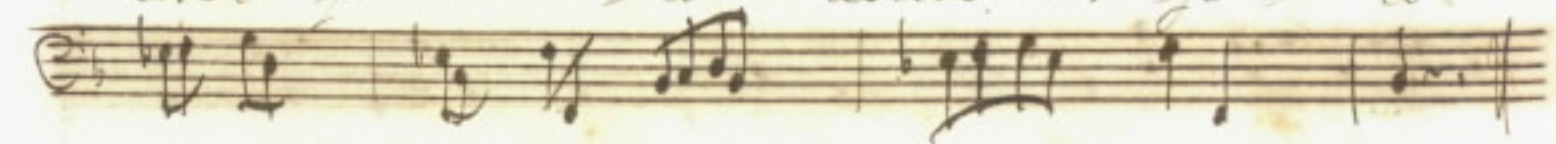

Nota Ser M. Gioi

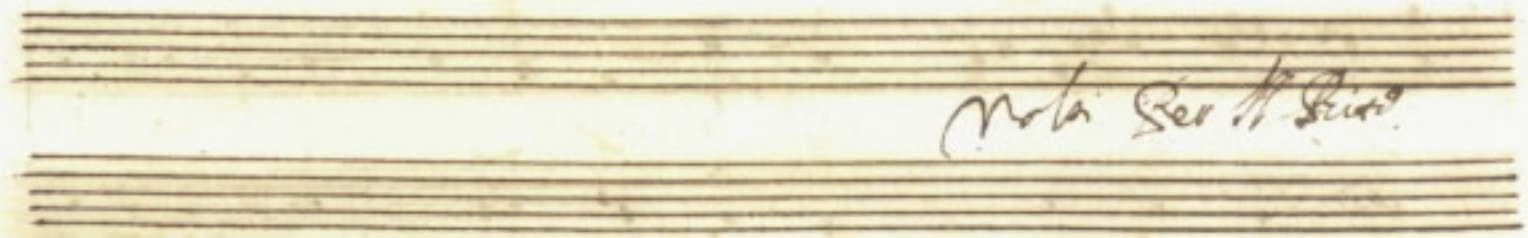

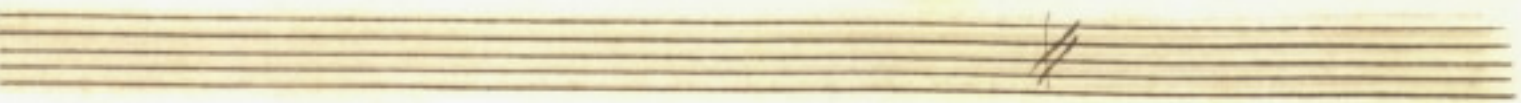
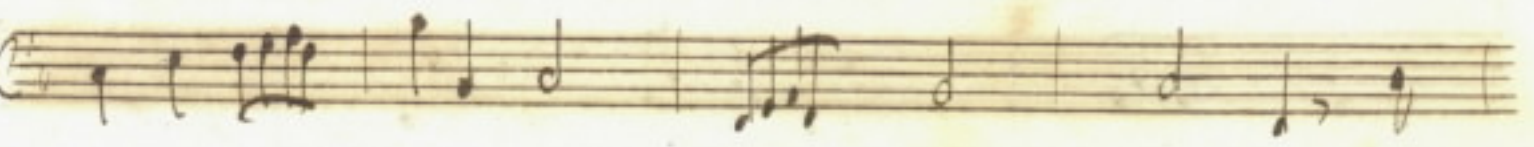
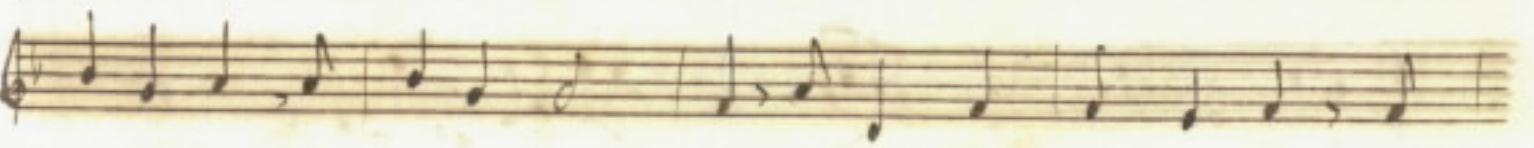
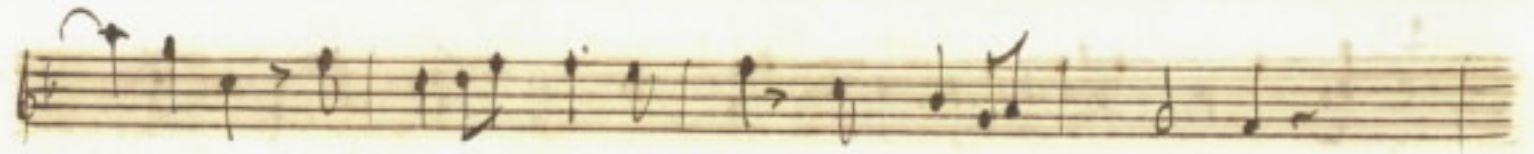
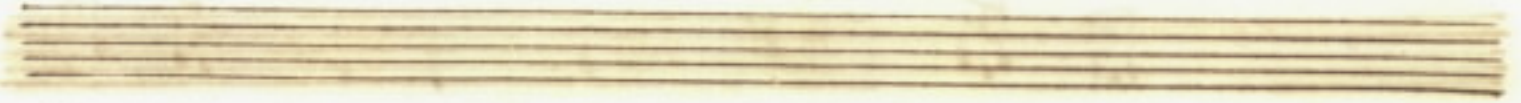

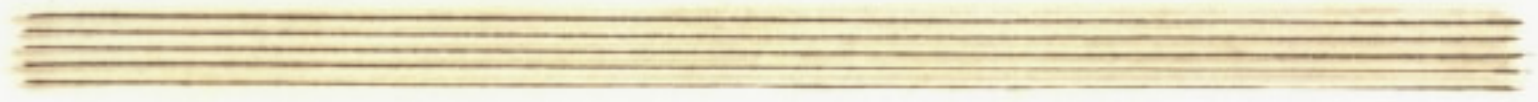

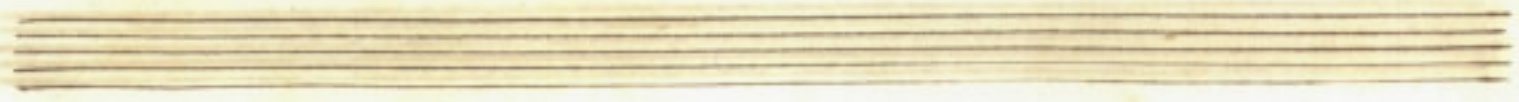

Scena IX.^a Berenice, et Agrippa

Bere. Mio rege mio Sermano
o di radice imperi-
ale indegna
sopprimi quelle uoci
spoglia o mai di re-
ina
il nome Augusto
su grosapia d'eroi

tu de Tedrarchi tu degli eroi e degli Agrigri he

= rede dunque a sentier si digni della pudica

Madre si chiamar ti imitar l'ali vestigi per

che e' diuzzi amata alla tua patria e alla tua

dire

Se' rubella fosti tra sozzi ampelli d'un altro Don La'

Venere novella Terribil Signor tacilascina

la porpora d'un Re macchie no' soffe Fereti'

del mio candore, e' testimonia il cielo In vano'

impura lingua al ciel ricorre che signor del puri

Sereni
tate abborre te mio giudice nuovo

Agrip
Come giudice giusto hor ti condanno

è ben farò che con esempio raro sani colpa d'a

mer colpo d' acciaio

Scena X^{ta} Celso, e
li sudetti

Celso
frena frena Pirata de' tra perche nuovo Dio =

Medes tenti suonar con e secrando ferro la

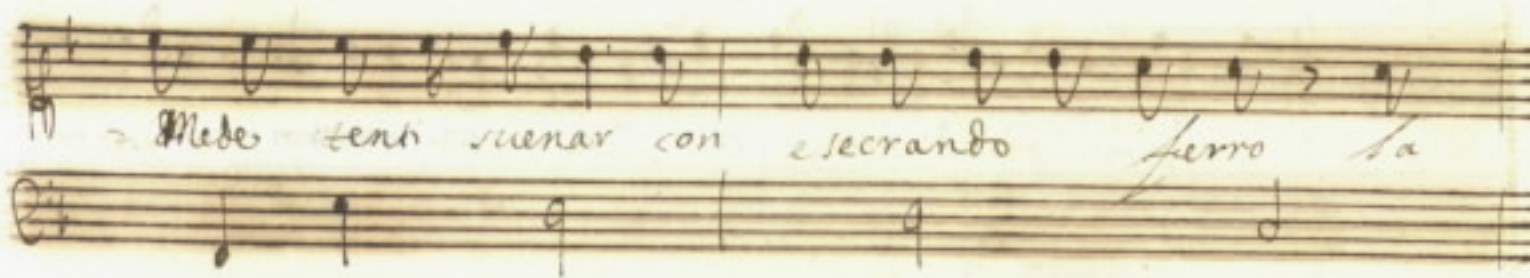

Dea de la Bellezza
Arieggia. E' indegno d' esser
E' c

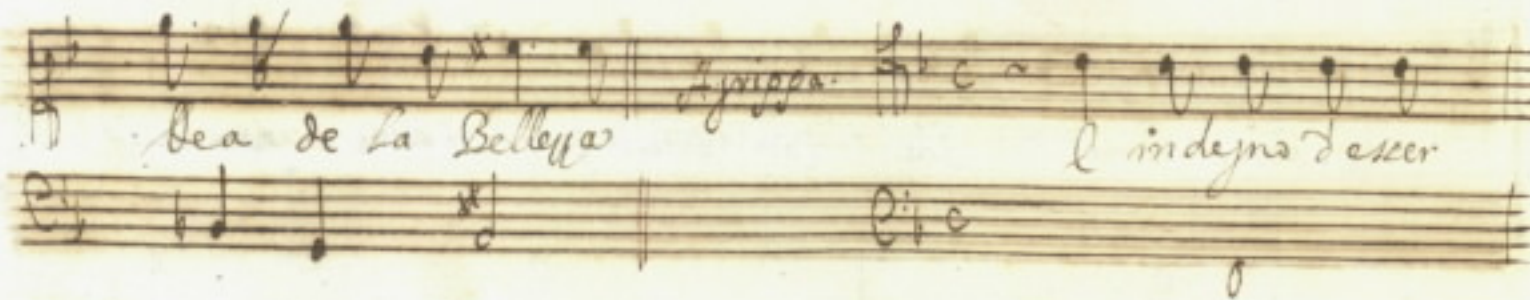

Deren
 He chi honor nò prezza se del mio honor d'ir

odi le mie discolpe e poi m'uccidi *Agrep.* tanto per nò tu

Dir sappi in honetta che questo scettro e questa

man nò sangue mai fatti tuoi saprò lavar col sangue

Scena XI.

Cello Berenice

Sabina da parte

Cello

Cello

Cello

Cello

Per sordando
Cello

o ciel di

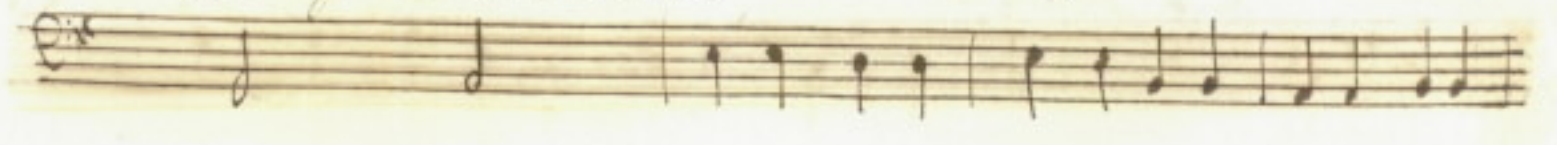
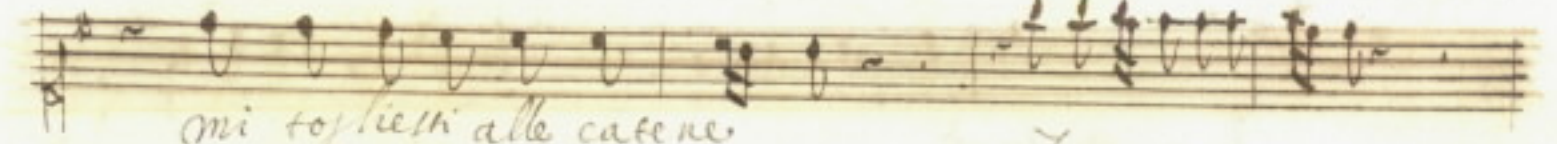
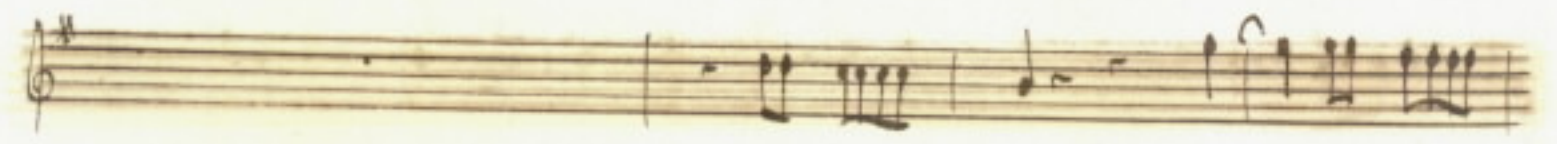
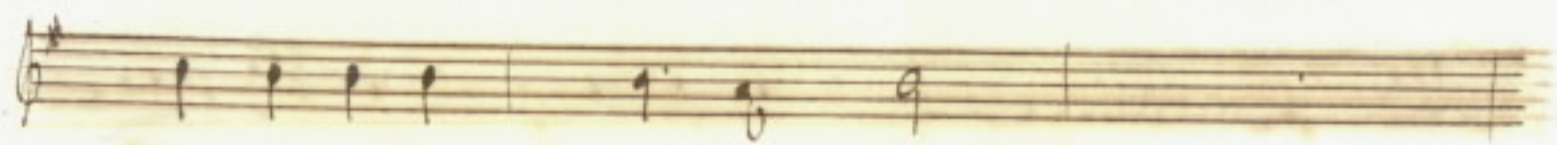
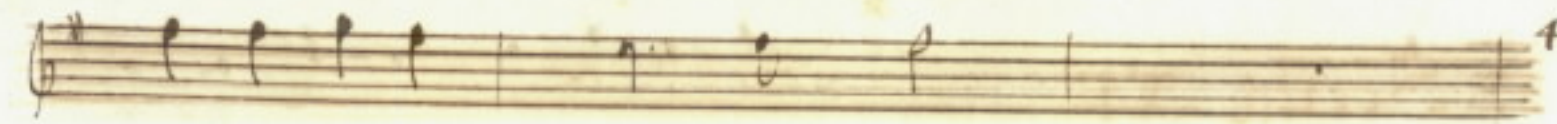

cello

Lagrimate occhi oc =

chi dicit = ni uenja chi ueber must =

Latto in Agua = = =

rio hos = gi piú ardente il sol

Venga chi veder vuol

Latto in Aqua = rio oggi piu ar =

dent il

Supillese ruziade meure

Lacrime versate d'amor far
mi tempo

ite che st'auanti i dardi scioc
chi spess amor gli strati af

fina seruirà l'humor dell'occhi per dar i'pra a la luci

ne seruirà l'humor dell'occhi per dar tempo a la pi

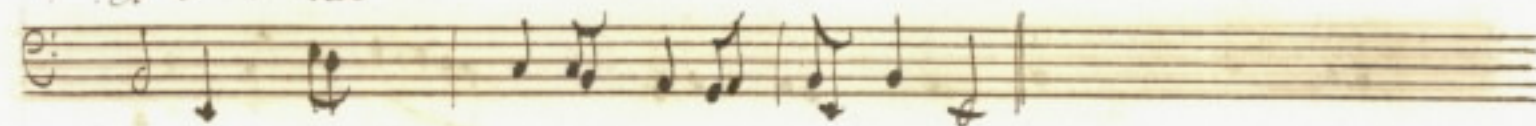
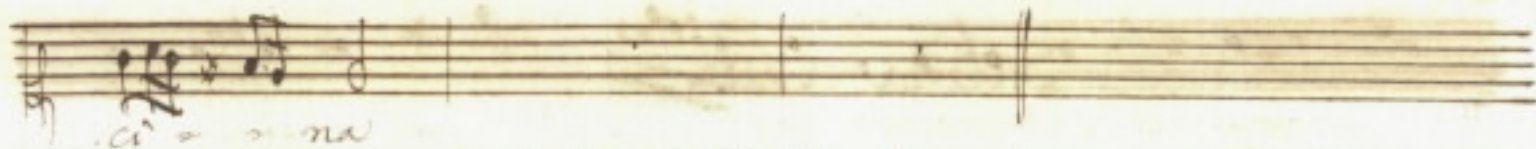

Borenia.
 o Piuquie tu sei guerrier corate che pie -

toto accoreta
 D'innocente Reina à te di

fese e la vita mi doni
 D'un Rezio arbitrio à tuo uolter di

Sabina a parte ^{Lab.} *deh che miri o sa-*

bi - na ecco il tuo uajo che quel fupido Vite ac =

ceso d'Altra fiamma prigionier d'Alro faccio respira a =

mante a nuova circe in braccio *Cello.* *da tuoi fenni Re.*

ah! vittima proquest Alma Sabina. - ad l'empio incostante:

gia diposti dell armi i bell cori spirti nelle Doumee cam:

payne doue narcon le Salme ei coglie i mirti

Benedice Ver la vejjia d'Augusto si almeo naufrago passo

Re.

13

cinosura fedele il tuo natore

Ecco pròto la

la destra el core stelle fortuna a =

amor più di voi non mi quero sel Atlante son io d'ubel

Cre - lo stelle fortuna amor più di voi non mi que -

velo sel Atlante son io Diù bel pelo

Sab.
Scena XII
occhi miei

Sabina sola

traudete o pur la morte architetti fantasmi

Ah che pur troppo fui lungi nel veder le mie scia-

gure mi - era a chi racconto

nor le mie pe ne Sh' solo i pianti miei be-

= non l'are = = = = = re'

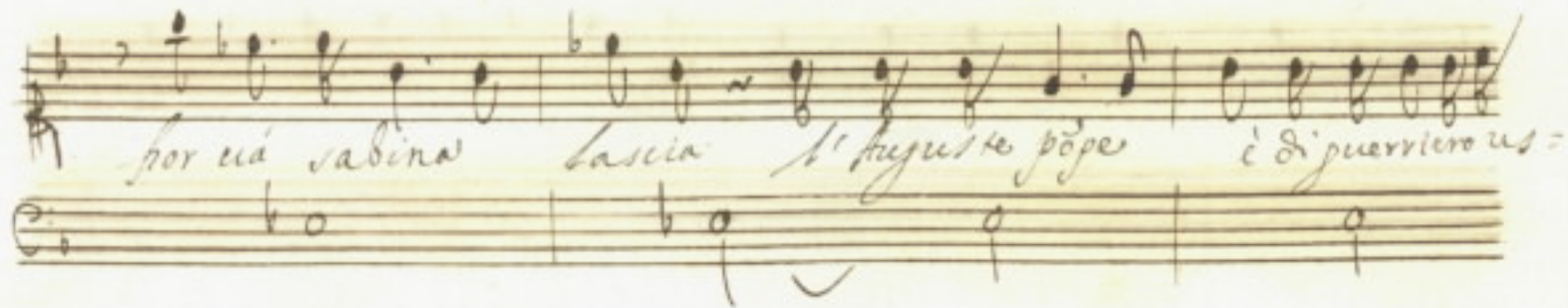

por uà sabina lascia l'inguste pöpe e di guerrero us =

benjo cingi il tenero sen fuggi dal Tebro abban- ^{su}

Dono la Patria et Genitore lasciò la Regina et'

regno et per seguire un traditor indegno

numi coniu

gali

o tu del casto letto proceptrice =

= cina o noi del cielo Dei =

ta' sperjurate noi noi quest'

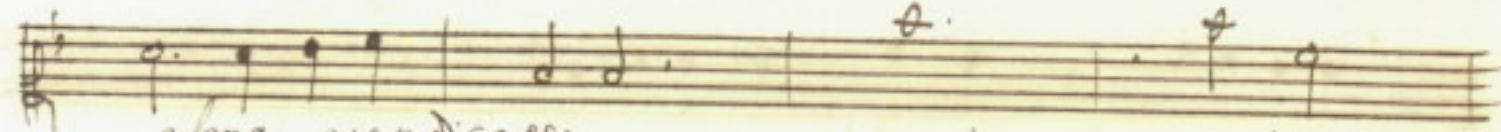
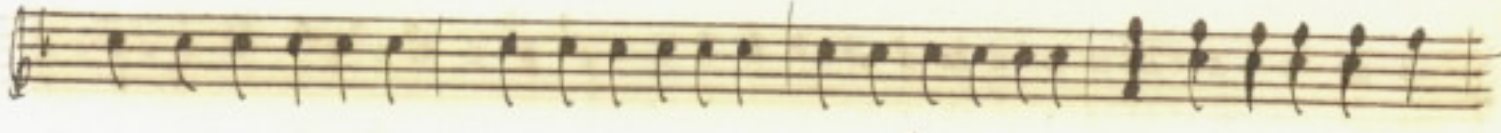

alma vendicace noi noi quest' e

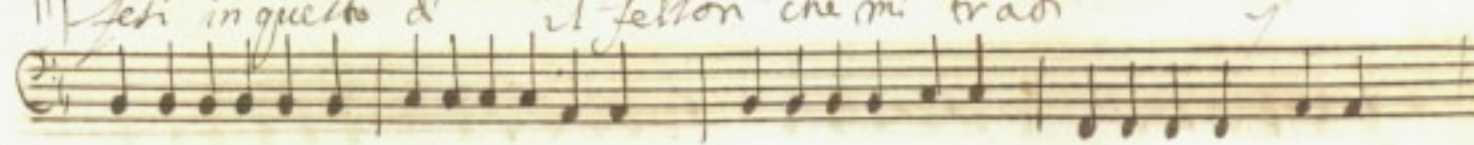
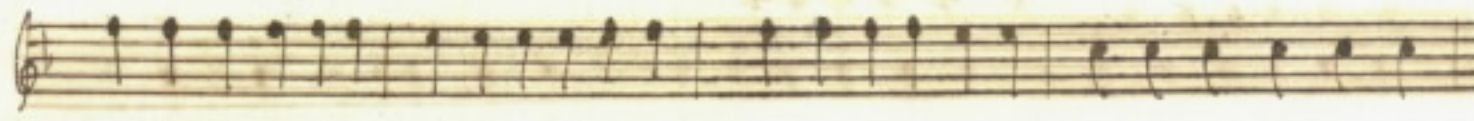
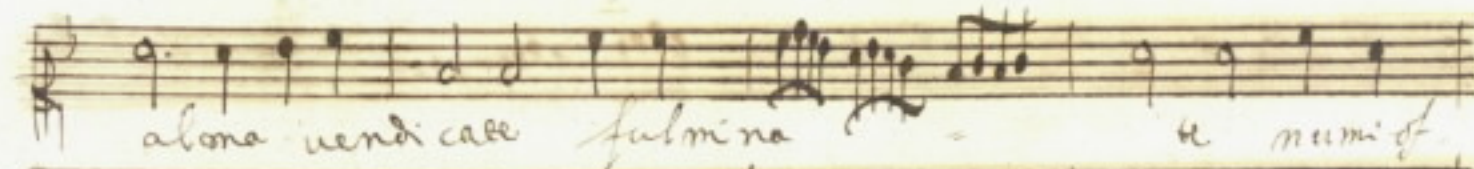
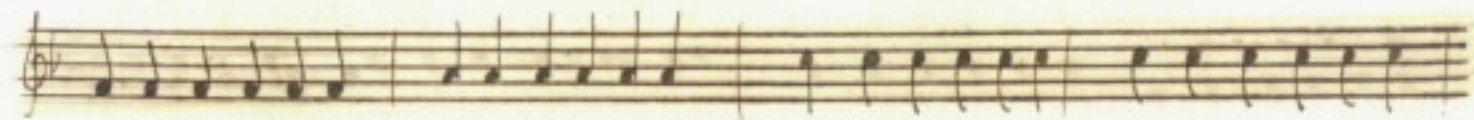

submina = te

numi Jheri in questo =

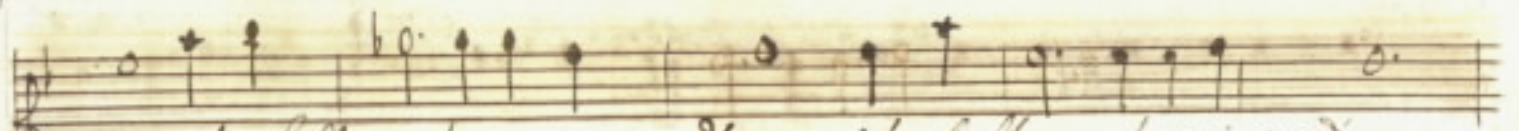
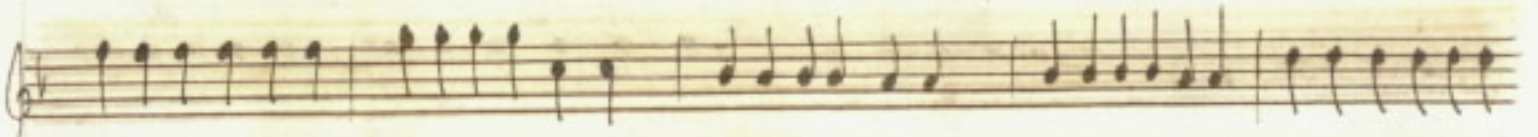
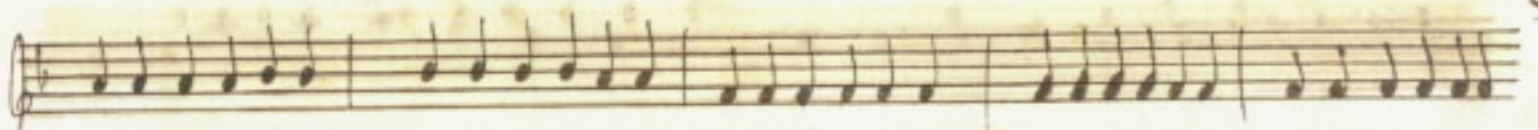

Di il fellon che mi tradì il fellon che mi tradì

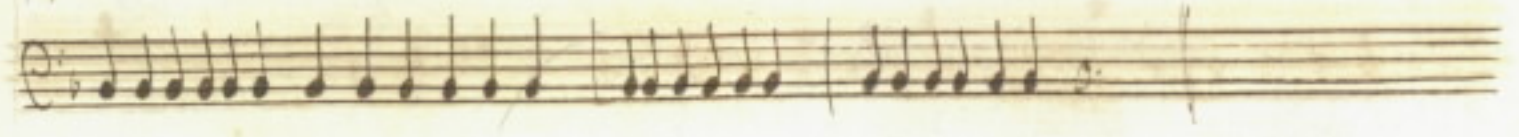
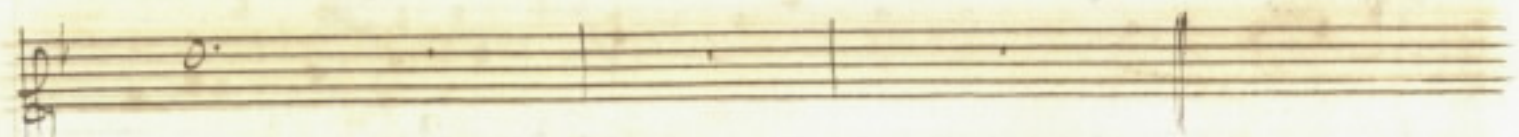
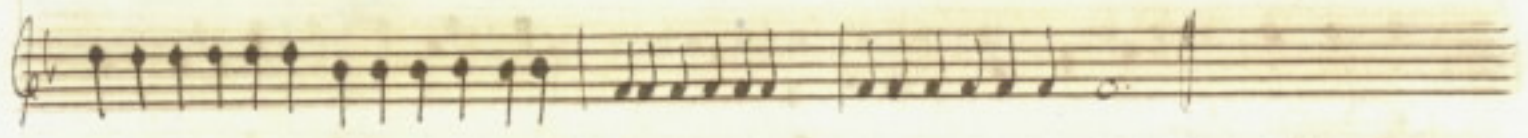
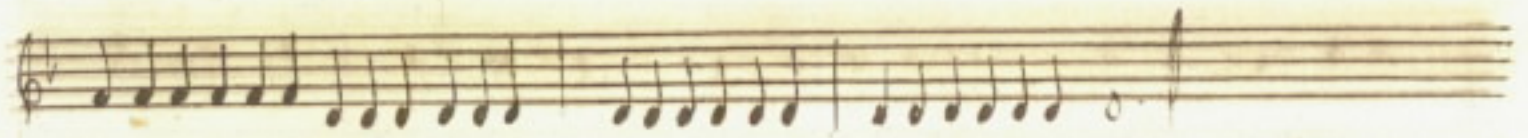
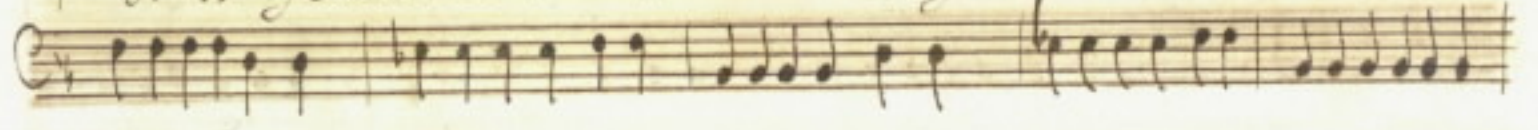

follo ma che uaneggio ed' a chi parlo in util'.

= onente se quere se ai uenti co' barbaro

scēpio si ueni quell'

sempi co' barbaro scempi'

si sueni quell' empio

sarò all'anima rea

D'un nouello Jason noua Medea

Scena XIII. Tito

Galleria con Haoue

quanto uale è quanto più bella bocca d'ci

nabro st' à poder d' uago labro gioue in cignoti si cògiò bellas

-bocca di Cinabro quanto male quanto più

quanto male quanto più

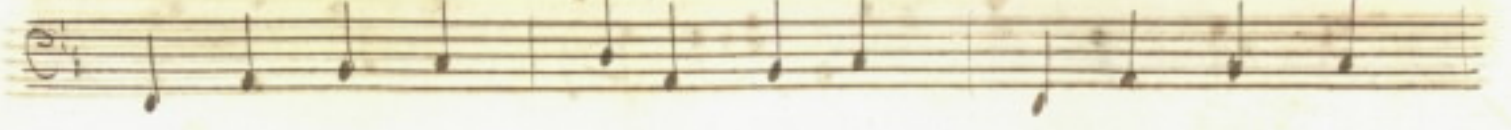
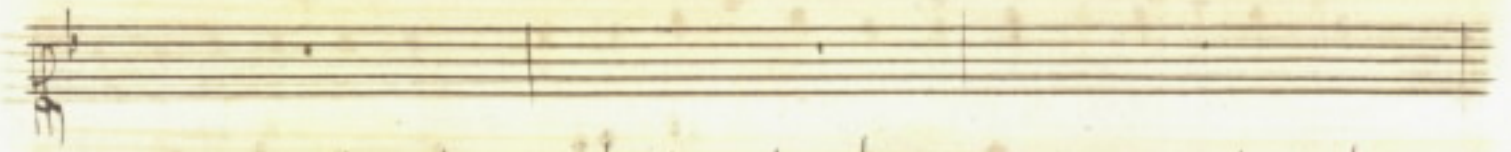
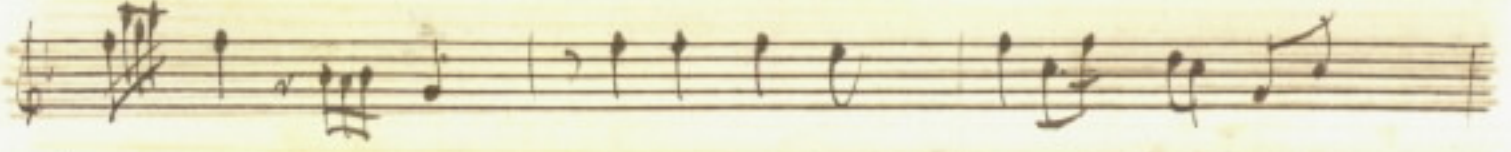
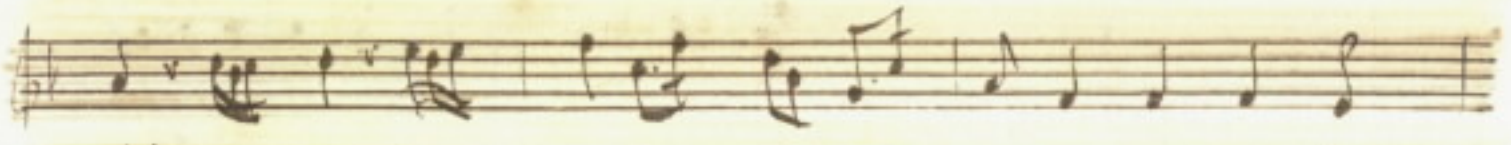
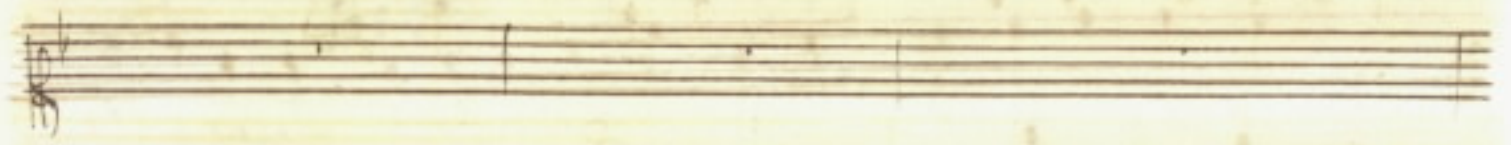
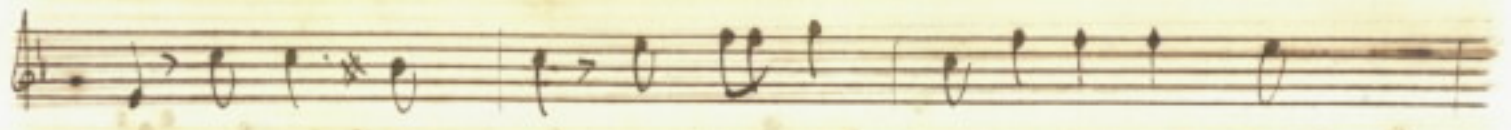
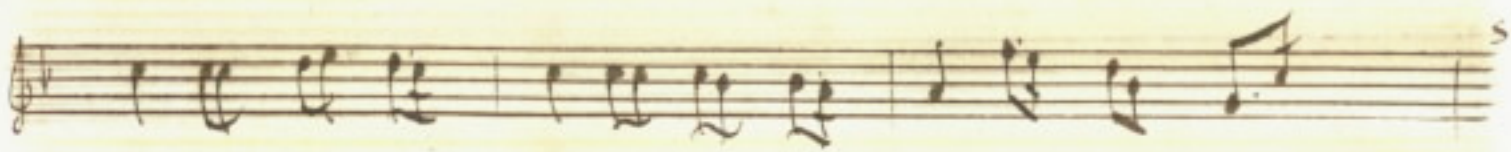

che nò opra è che non fa' el candor d' uaja fronte silgran -

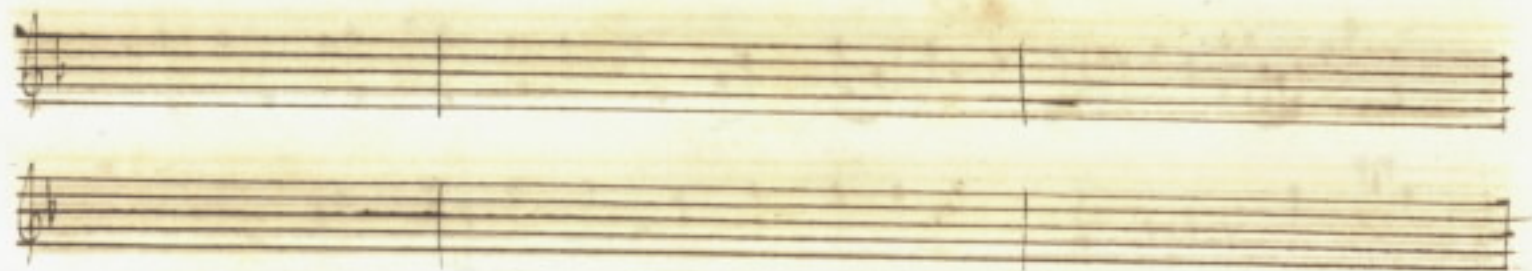

nume d' Acheronte se prigion di sua belta' il candor d' uaja -

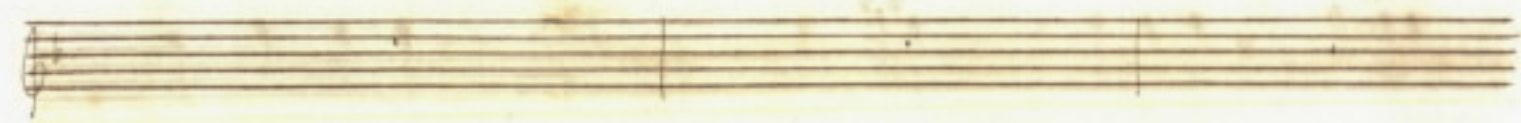
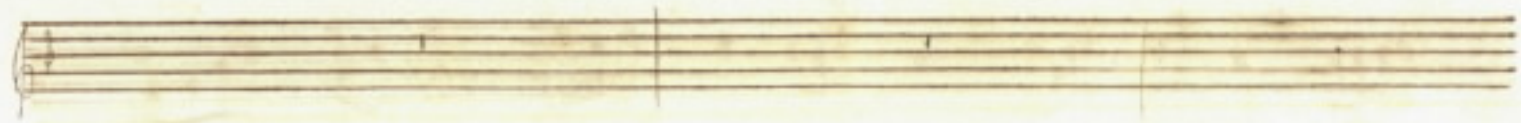

fronte che nò opra che nò fa che nò opra che nò

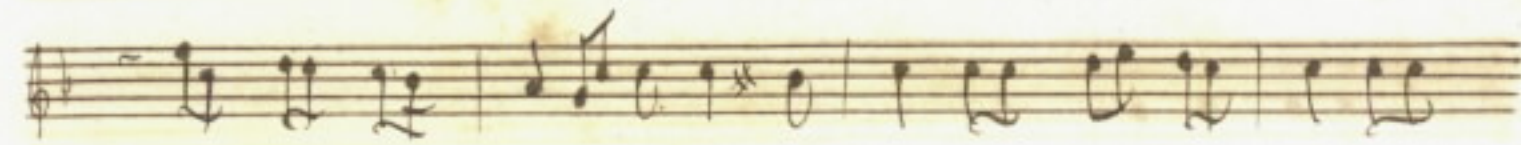

fa

questi iroge. del tuo uator saranno *l'aque* chi di *Ision*

domo l'orgoglio *chi la Siria a Herro l'Asia distrusse*

fia prigionier d'è sguardo, e della fama d'rassi incamp.

doglio ch'armata di *lustyke* in breue gonna del =

Mondo il vincitor vinto ha una donna taci lingua che parti

del bel Dolo mio così raggioni quel portamento Al-

-tero quel no' so' che d' Amabile e' di fiero

Maria di quel r'bianco un Zenocrate ancor farebbe d' =

mante *Se ami pur Bereni = ce, helio*

dramo d' Amore *il mio sole sequiro*

spieghero *del mio*

cor se *doglio e' bro = me ch' amore e'*

Maestà non uanno in-

se me ch' amore è maestà non uanno insie-

me non uanno insieme

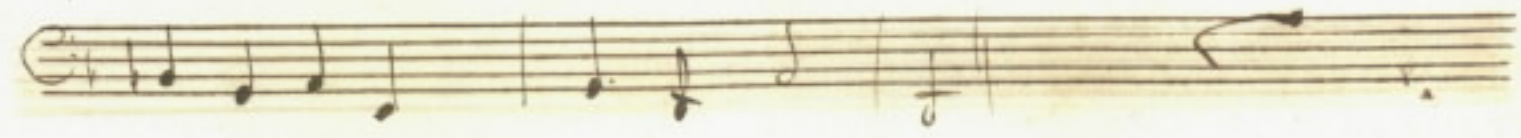
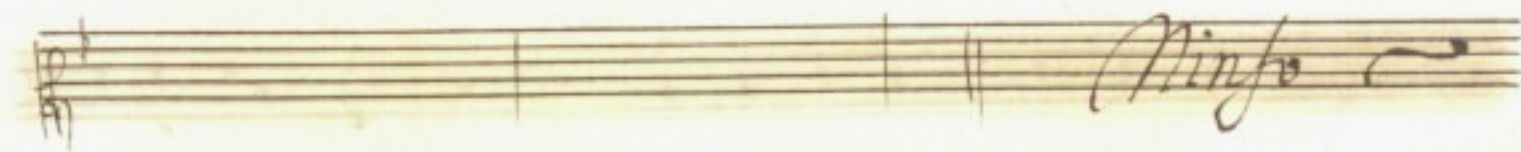
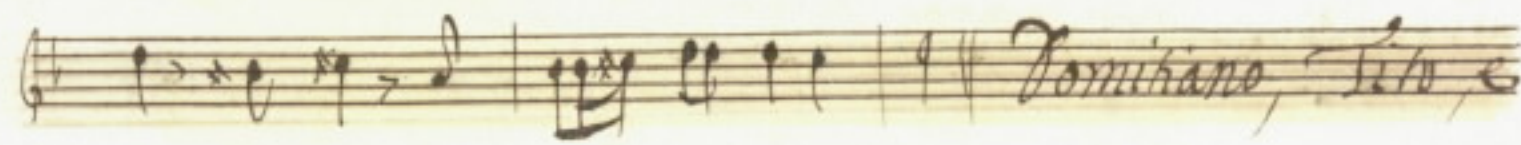
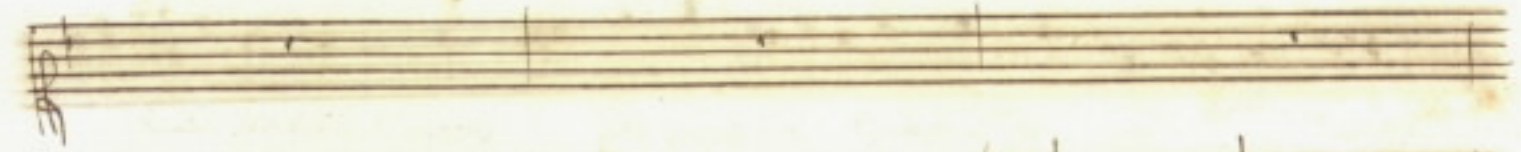
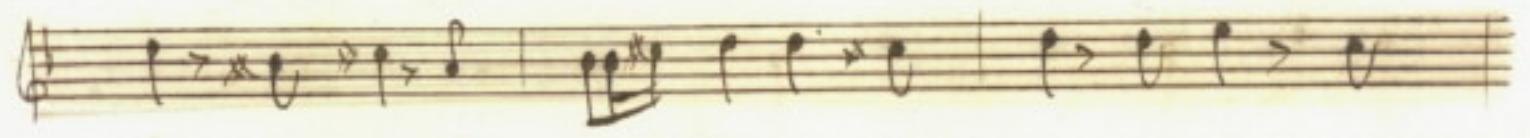

Domitiana. Dalla gratia di Lito Al mio destin d'

Lito pende quanto nel questo scettro è questa mano tutto

Adoro. può Domitiano gli occhi di Serenice

Lito. Principio tormentoso *Dom.* Penche uestiti di can.

Don celeste sott' habito di pace con armi di piè

ta mi fecer guerra tu e che dirassi in Roma

che dirà Vespesiani che dirà il mondo mentre

Dunque di solima trionfi exgerà questa città del Tebro in

riua portera Domitiano D'una Siria bella l'alma cat.

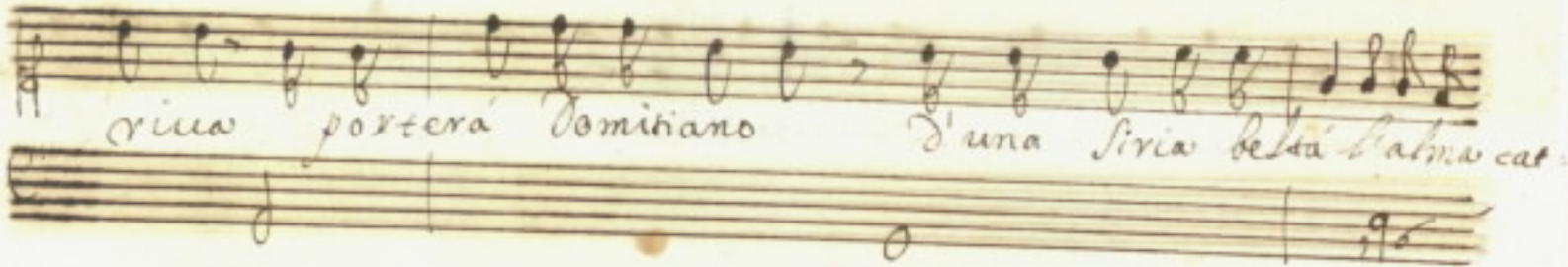

Domitiano.
= tua quai spoglio piu sublime quai tra

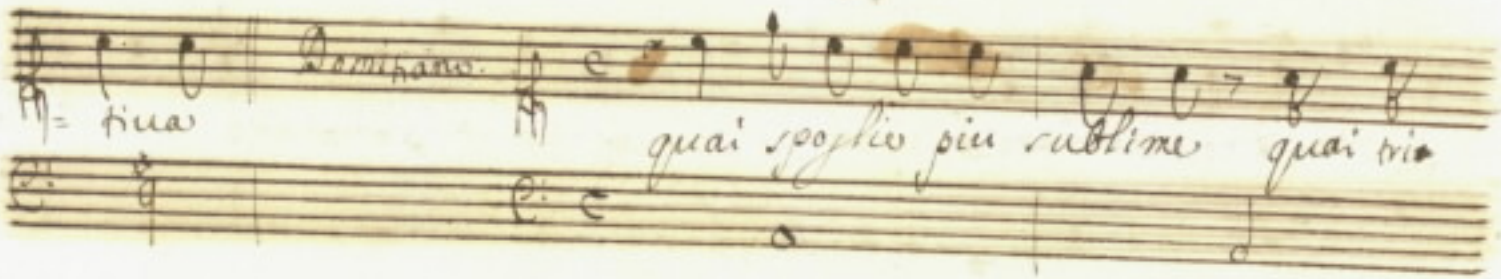

= onfi piu eccelsi se chi uincor il mio cor condurro meo

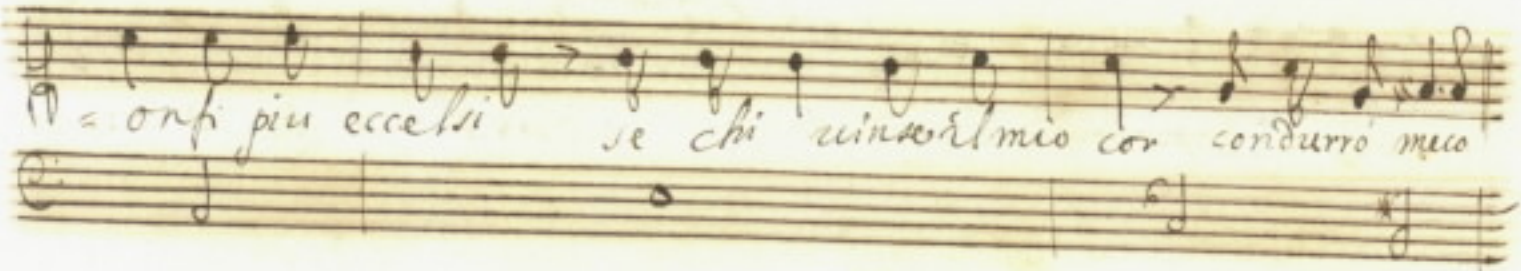

chi Inuapagojn hor chi fra per sua guida un

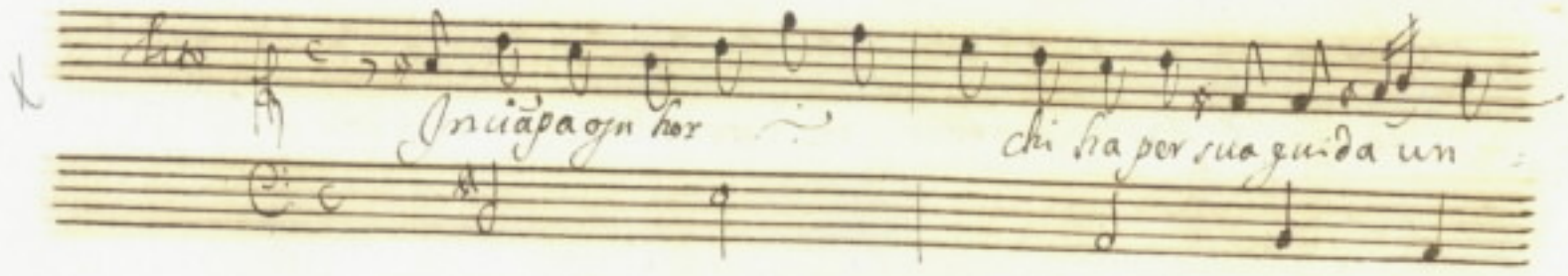

at.

= cie = co lascia cotesti amori presto si spezza a fine

che prigioniera d'ucrine souvenyati di Germano che figlio

Adagio, e stonato.

sei d'Imperator Romano mizerico a che so' pianto

se qual fisico insano mentre alle piaghe abomi porge vis -

toro trafitto il se da mille *Sirali* so mo ro

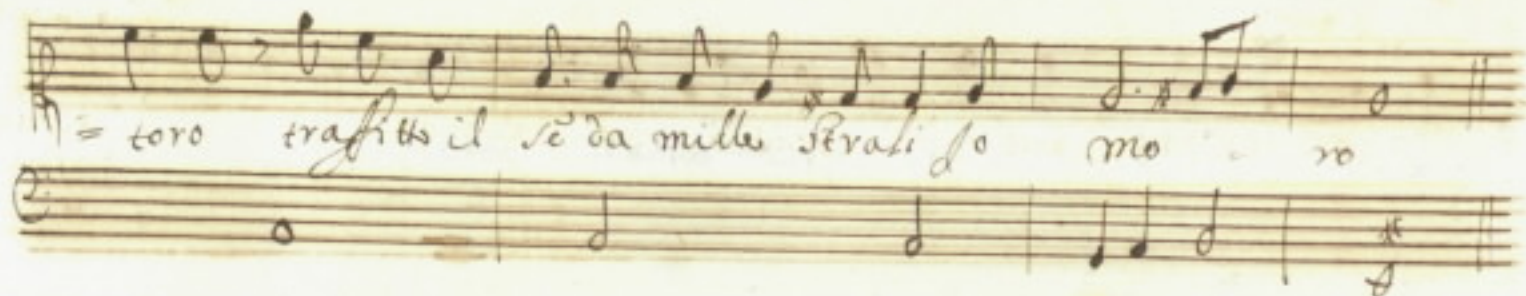

Domis ella è suora di *Re*. *Tito* Ma il Re che serve

Ninfa sarà buona per me **Scena. XV** *Berenice*
ce, *Celso*, *Tito*,

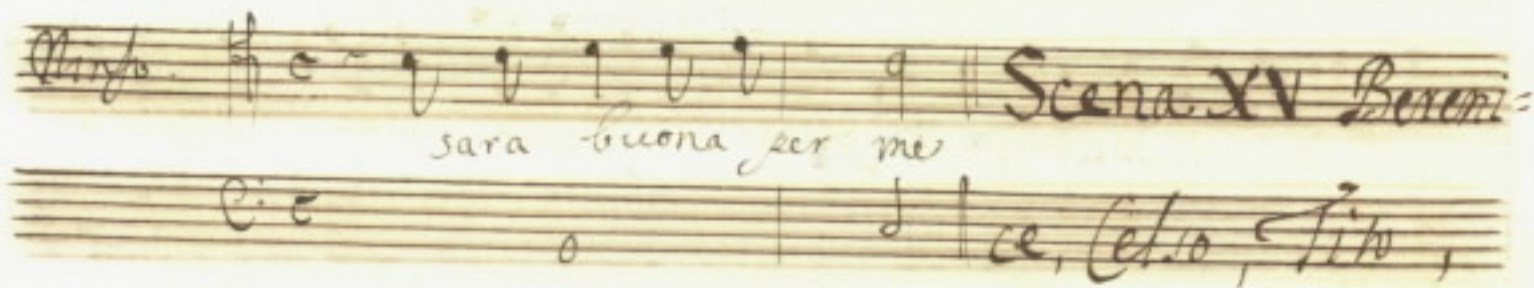

Domitiano, *Berenice* *Domis*
Pecomi al padre d'Augusto *Ninfa* mio cor

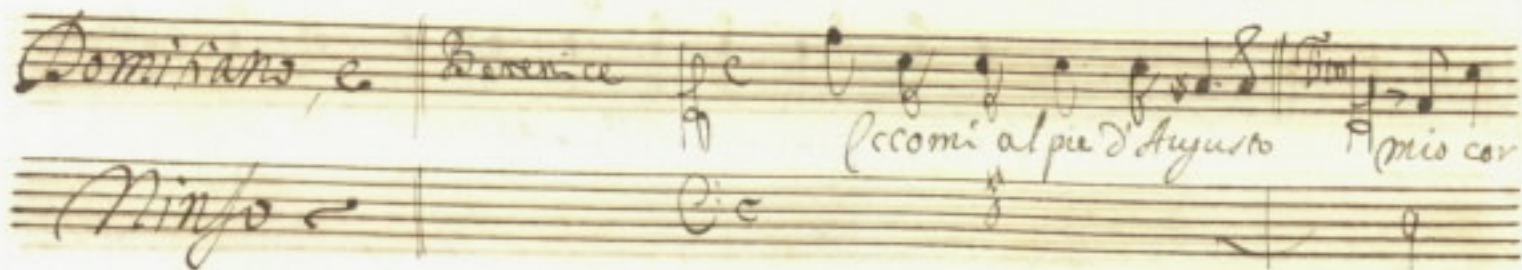

Seren.
 che incontro è questo ergito gran Reina
Cesare

di tua luce un guardo solo può serenar mia vita

Cello
 A Bellezza che preza nulla si uida o' nieza

Seren.
 Agrippa il mio Germano in honesta mi

Crede deh sia reudo al mio honor tua reya fede

Creder macchie nel sole proprio e' d'occhi di zappa

tergi tuoi uaghi rai cio che puo far u' Tuo hojje u-

Drai *Bened.* *nella tua sola man sta la mia sorte*

Domini

Anzi ne tuoi bei lumi ogn' hora immota e la

sorte et destin vien la sua rota

Tiro Voi rici-

rate il pie con Serenia di fauellar de no

Domini

dammi scorto d faretrato Dio

al tuo aspetto m'incanto | Altro | Mirto | sparisco

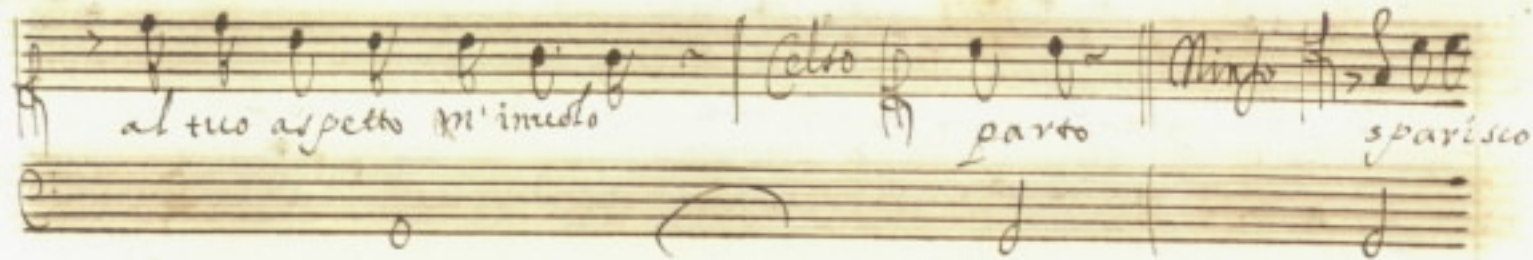

no lo

Scena XVI. Tito, Berenice,
Polemone in disparte

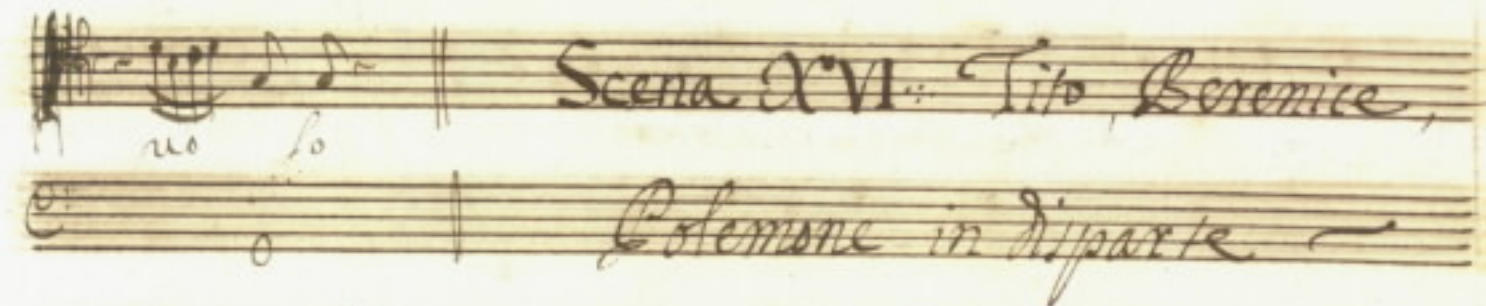

che

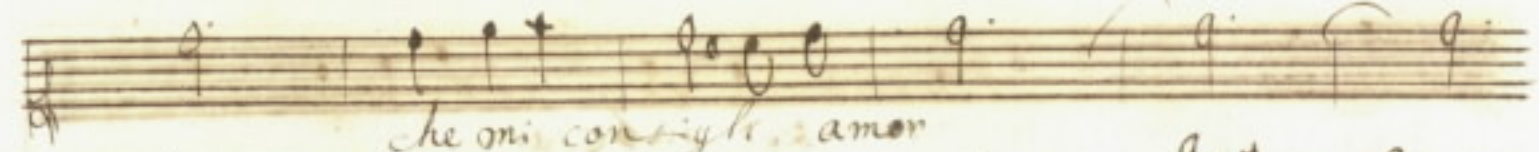
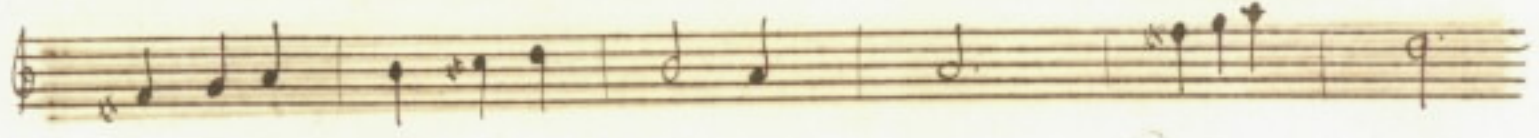
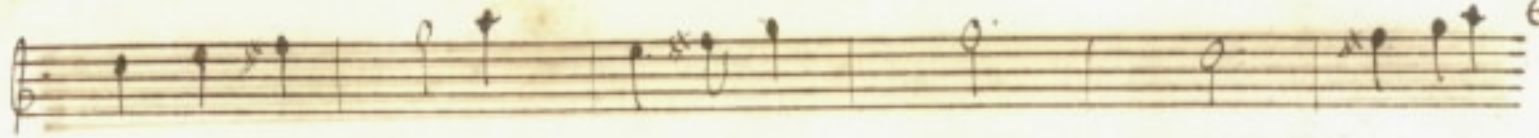

che on consiglio amor

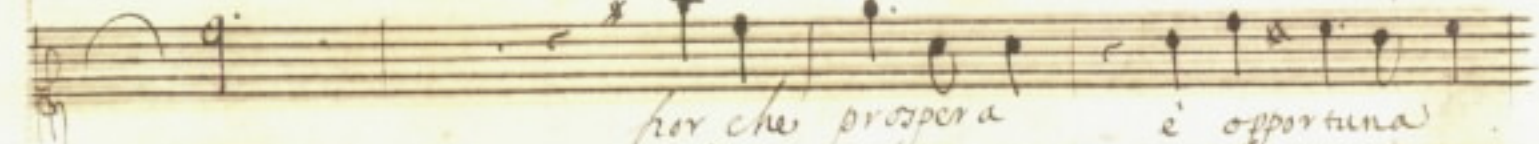
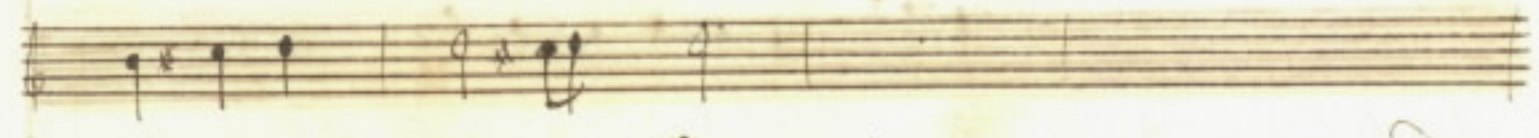
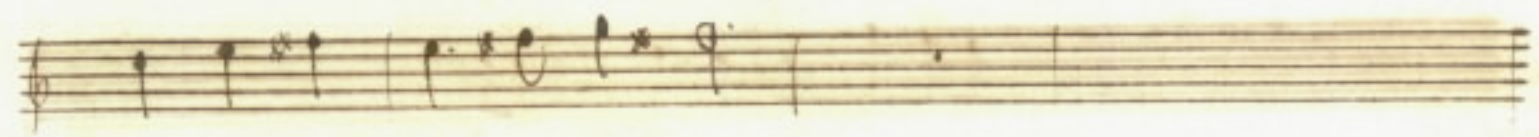

per che prospera

e opportuna

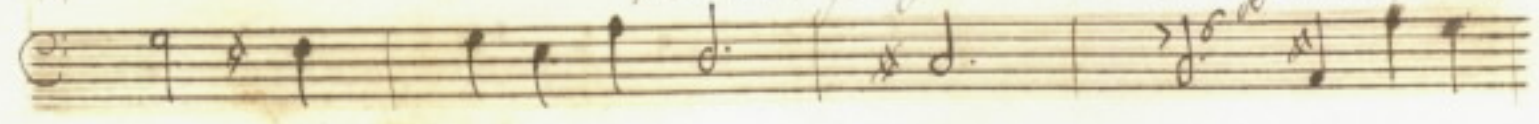

per lo crin tenyo fortunata ~~gaber~~ sar deo no Mar =

da.

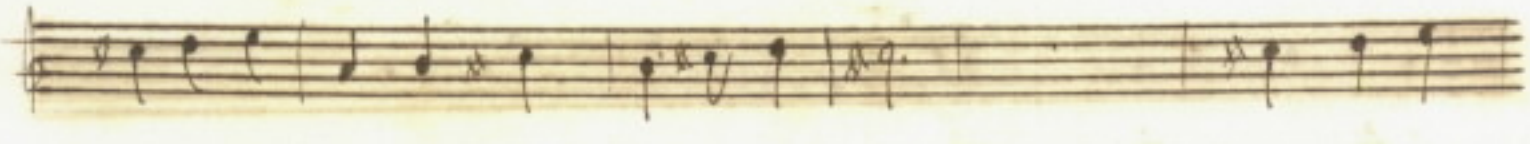
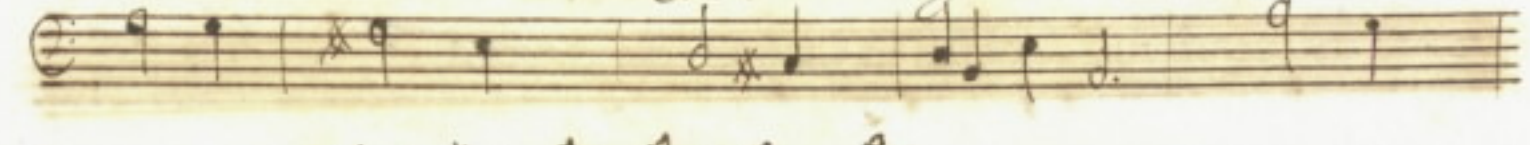
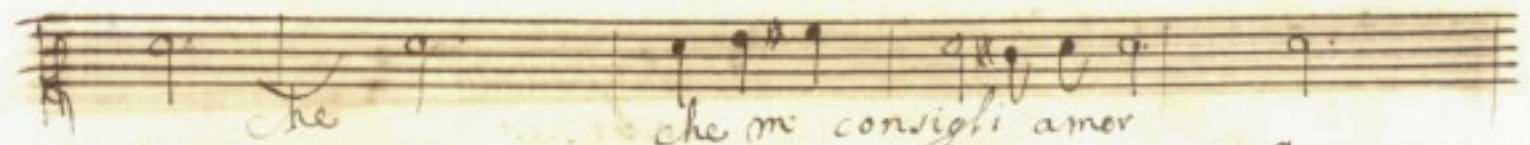
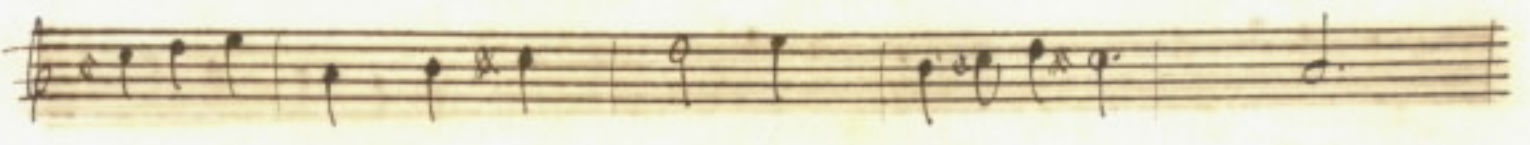

che che mi consigli amor far

Carlo scopri

e piu morta = le

Parlerò scopri =

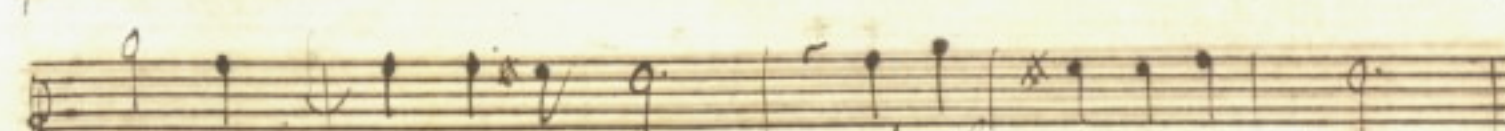
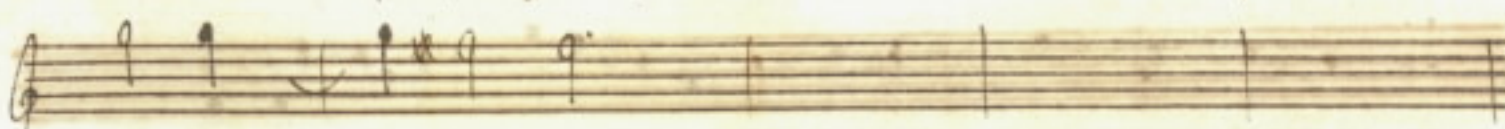
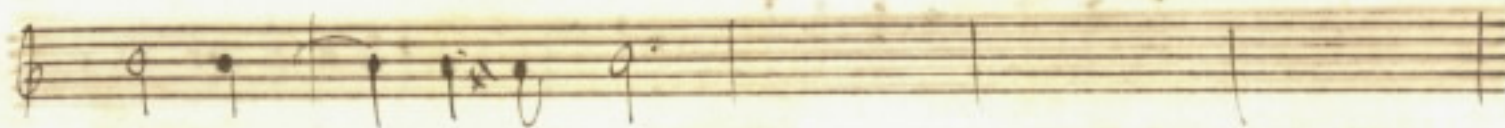
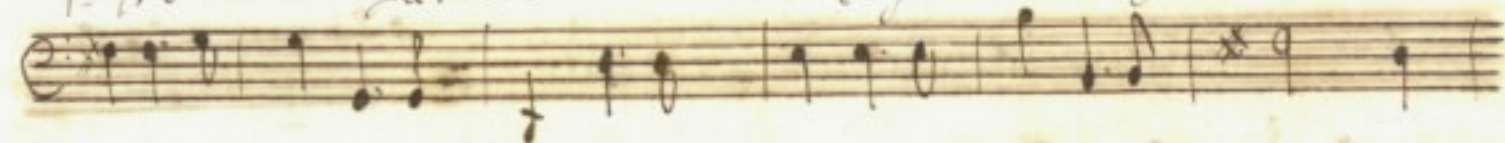
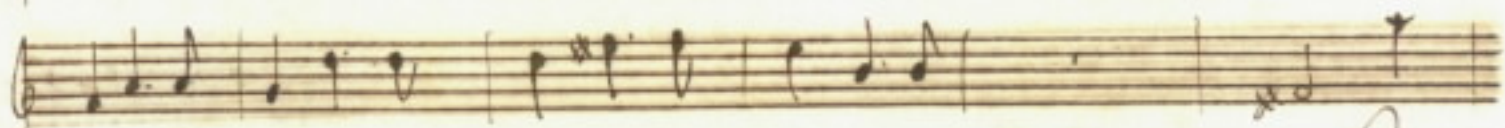
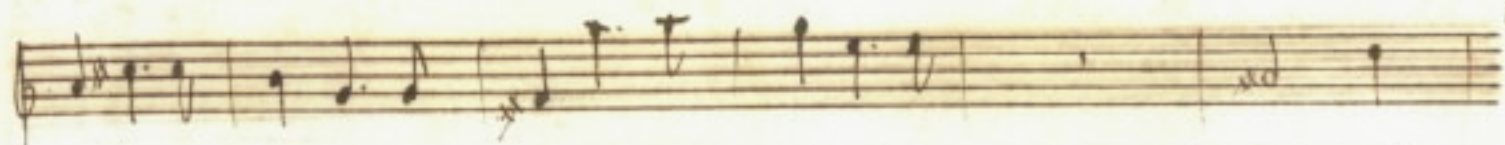

sa e piu mortale

Che la

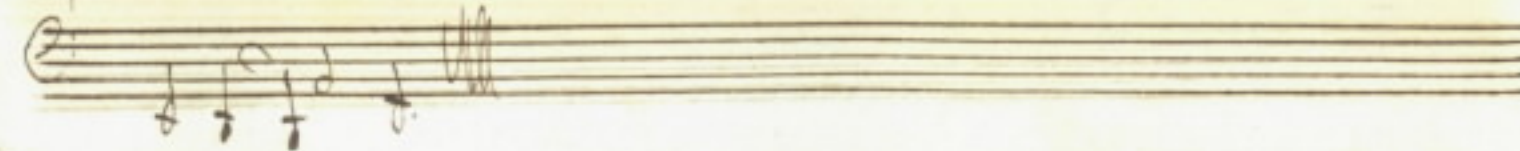
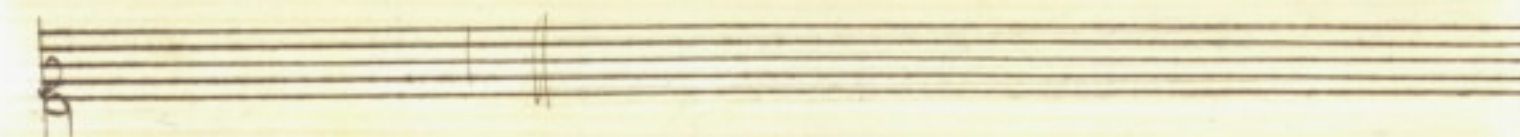
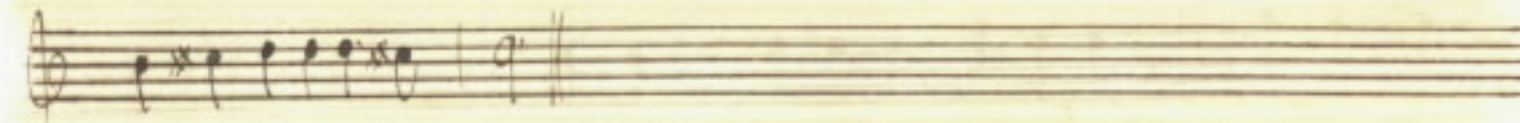
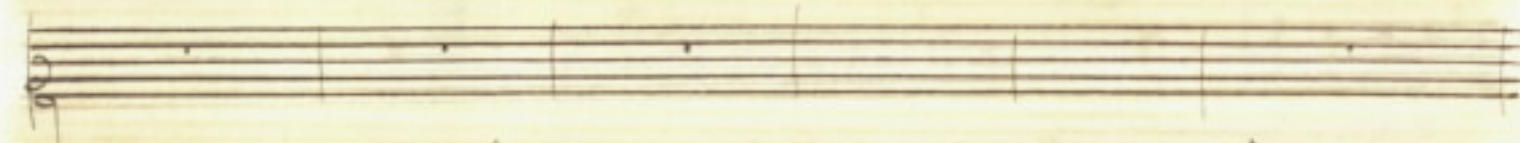
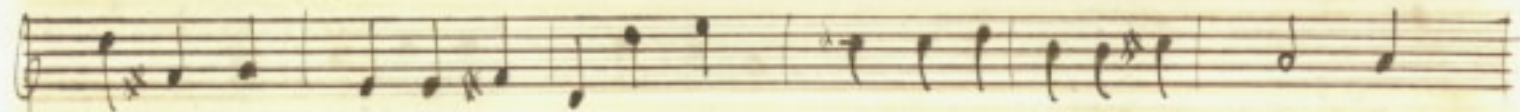
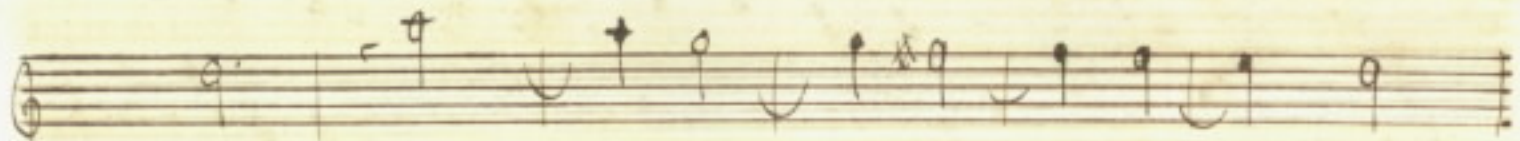

Sereni *Mio monarca è Signore*

Fio *Mia Regina mio*

Solemo

nume

Mia infida mio Tiranno

Bereni

Arde l'io al mio uostro d'huopoi finge affect

eu attesta al dot mio uolante Amore che semente ha

l'ingua ho fidu il co-re Bella io

mero erafico Berenti per scettar un marte ci

mus. beta divina *f* *rit.* Appunto due veyl occhi che

portan nel color di celo furon del cor gl'ar

cieri *rit.* forse nel risananti no' sa

ranno si fieri *rit.* Ah mia tradita fede

Sereni.
è che più spe - ri
s' Romana

franiere la bella che' accese
sot nel drake

piasse nascono le fenici
è la sua culla sai che no'

hà ch' in oriente il sole
Serenico

primo di Selloza è il ciel latino che medicar do

nest sin dal Asia gl' amori non ha l'Africa im =

menta non ha l'Asia l'Europa e non ha'

Roma meraviglie o' tesoro che si pa =

Requi a la Belta ch'ado no

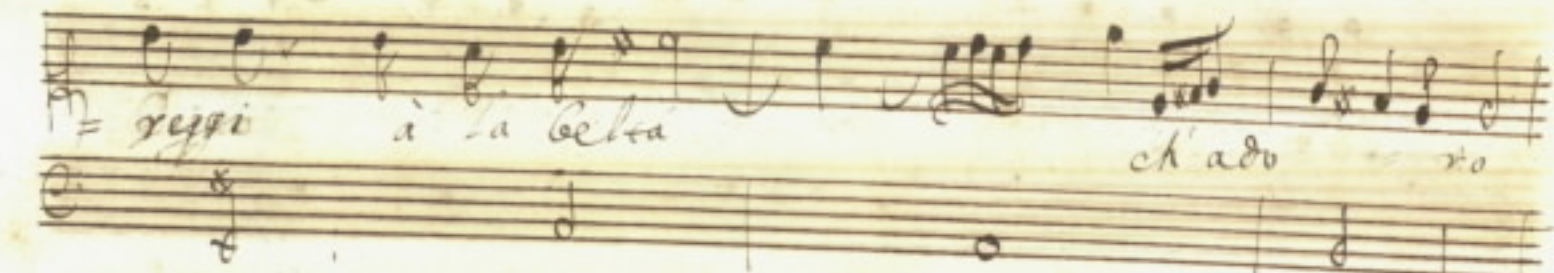

Basso qual Belta nõ cedrà

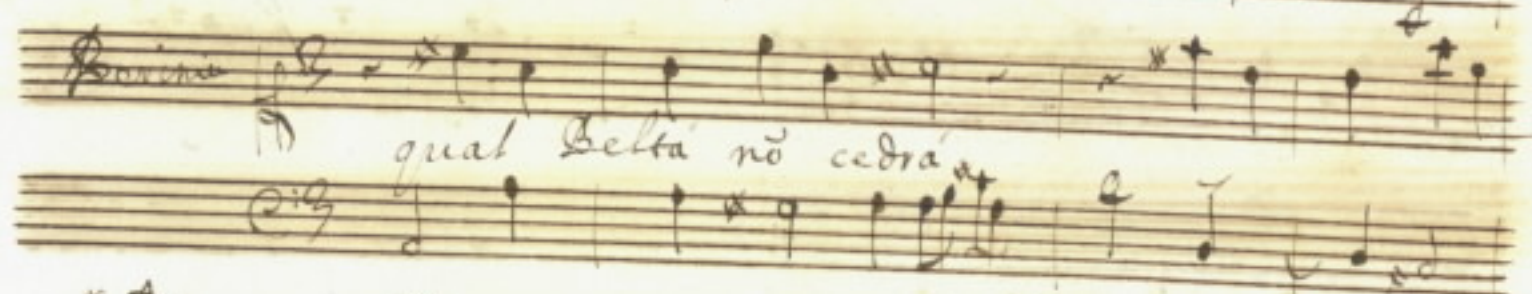

at tuo Impero alto e sou = vano

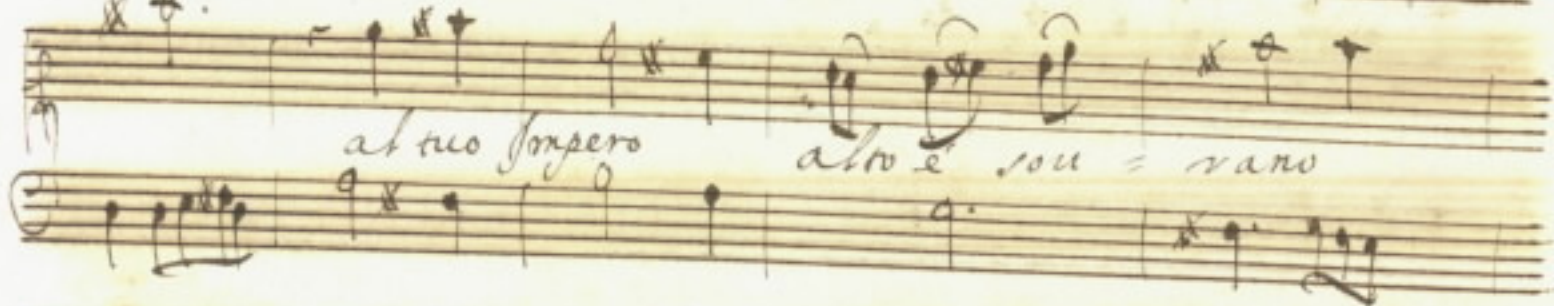

e signor d'ogni cor chi al mondo in ma = no

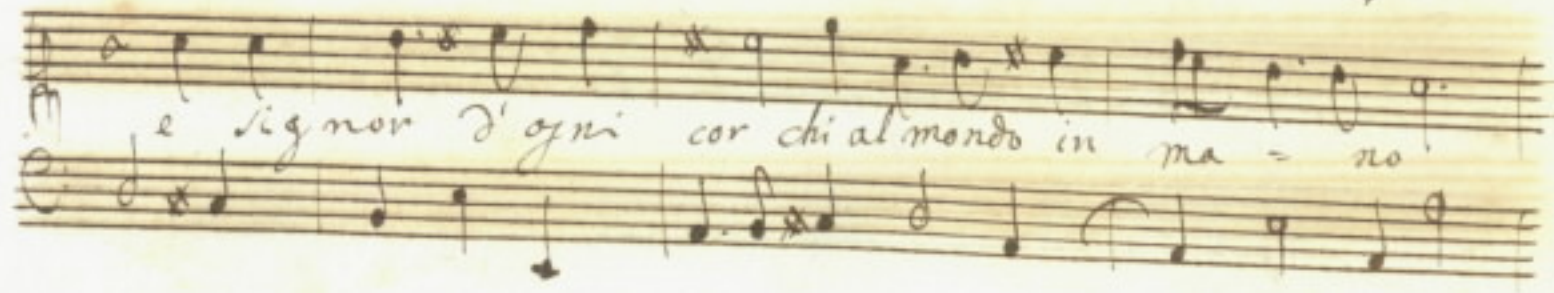

e' signor d'ogni cor chi ha il mondo in ma =

no chi al mon =

do chi ha il mondo in ma = no

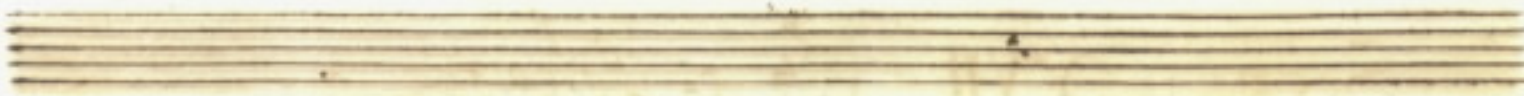
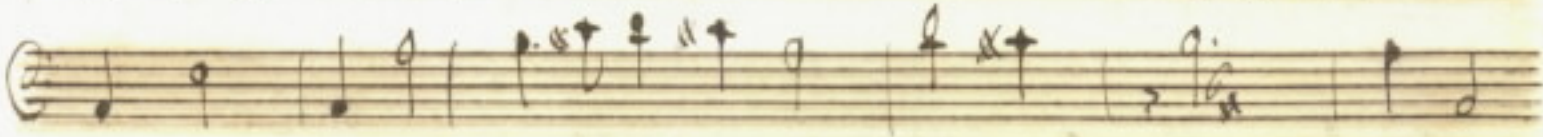
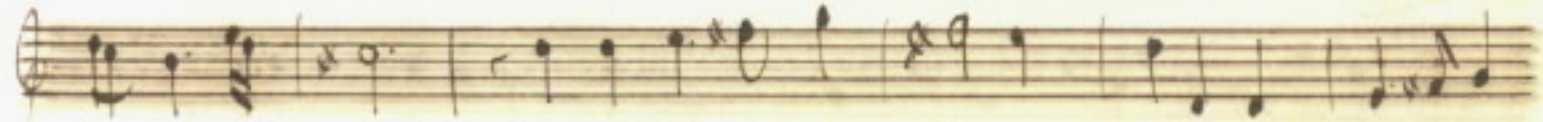
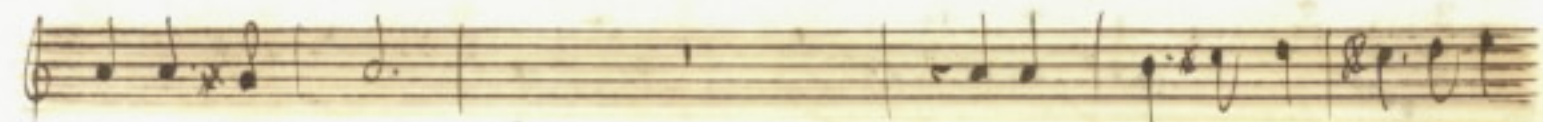

Scena XVII Tito, e Polemone.

lento
Mi ralle = = *gro*

at ma cò te che riden

te no più brachio

Dolente pianzera: senza Merce

Mi ralle

gro al ma con te

Ma che scorgo ecco Adraspe oppor

nuno qui giunse Quervievo il tuo valore

degno che fra nemici anco s' honore sai che d'Augusto al

- piede la fortuna s'opprime e s'ende il fato, è un cenno

mio susti può ar Beato titoli dignita

tesor prometto pur che di Bernice m'intercedi l'afetto.

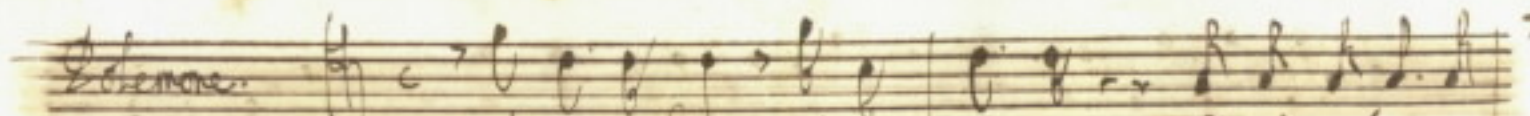
Solenne.  *che machini o destino dissimular con.*

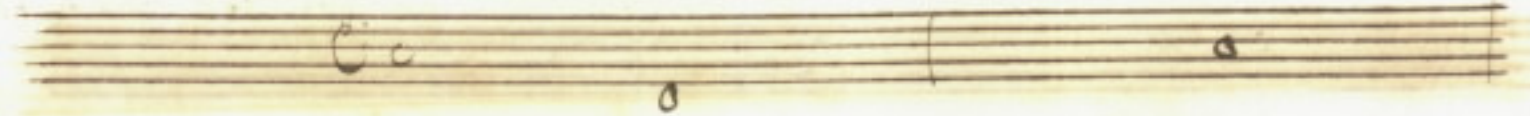

uene  *stimo gloria maggiore di Cesare obbedirà i cenni Al:*

teri  *che frenar mille imperi* *come se che cos =*

fei  *del Re di Licia amante* *benche estinto lo crede*

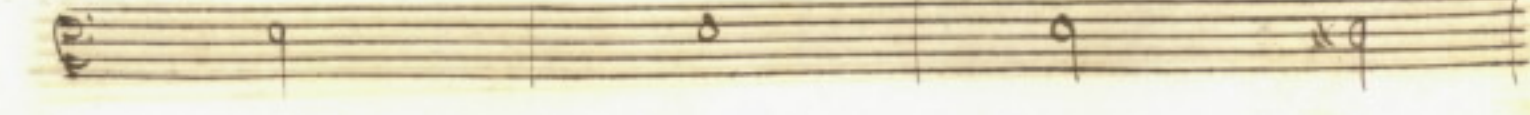

qual nouella Artemisia - dove la pira erbi al

cenere suo costanza, e len = de

Lo so' che Bernice grata mi corris =

ponde ma l'amor stionolato e piu veloce

parla prega scongiura Lascia à lei ch'adoro la mia

face amorosa che sopra la tua fe' tito riposa

s' al mio arder piu no' resisto la beltà

che m' impiajo

d' amore massime *sea =*

to beato saro

sea = *to beato sa =*

ro *beato sa =*

Scena XVIII Polemone

ro

Solo

Coda

A quai pene mi condanni

per se quira o Dio d'gnido no sai d'gnido

empio Cupido dispen

sar se no a fan = = ni par se =

= quarti d' Dio di gnido a' quai pene mi con =

san mi a' quai pene mi con =

Danni

Perche perfide stelle delle sciagure

Vivac.

mie farmi il Cerillo ma s'il cielo mi fa guerra il

cielo mi fa guer = = ra noi dagl

antri di sotterna

fiere Dee di flajetonte empie figlie d'Acheronte agi-

tae tormentate lumenidi spi rate la crudel chemi pia

go' la Infedel che mi larcio' agi tate tormentate agi-

= tate tormentate agi = tate tormentate tormen =

tate crude lumini disprezate la crudel che mi pia

= go l'Infedel che mi lacio piu d' Ercole fu

vente piu agitato d' Oreste d' Ertrato piu sano

Andero questa veggia cò questa man Vtrice sbrane.

ro' il cor di Tito suenerò Borenice

Scena XVIII

Martha, Appetonio
e Lucindo

Campagna delitiosa con boschi di palme confinante alla Marina

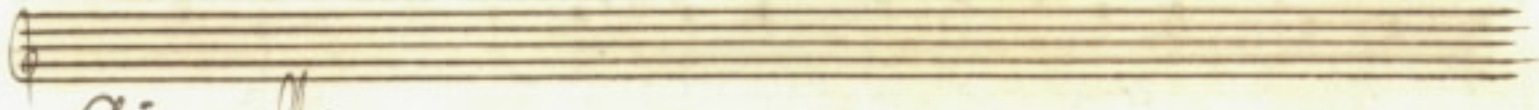
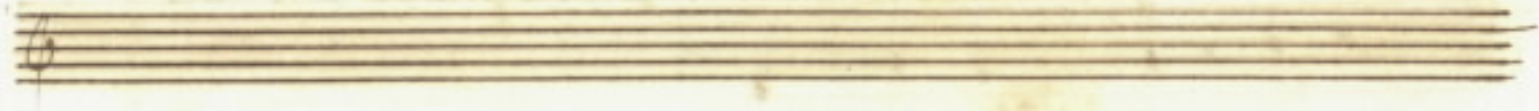

Bitornello.

Lucindo

Addio mar addio Gauco addio

Nellu - no

piu con dori et Anfrittiter - io non uuo no' no' no'

no' no' uuo comercio alcuna? addio mar addio

Mauro addio addio nettu = no

addio nettu = no

Lucin e' d'ugno che la' =

donna sia cibo molto crudo per natura s' ancor, che sia

uasta e di gran lena non puote digerirla una Sa =

= lena Apollo Martia non fia stu =

puote se dal cielo di Roma hoggi a le rivie

sponde la sua irava debra guidai per l'acqua

che dal grembo del mar Venere nacque in mia uir

tu confida ne le braccia di Tito haurai co'

forte dopo il naufragio è più gra-

dito è più gradito il porto

Maria

Scegli pur

Ingnudo Arcie =

Le sue fa = *ci a mille a*

mille che fra incendij e fra fauit =

Se ho di scuoza il coraggio =

Lon di

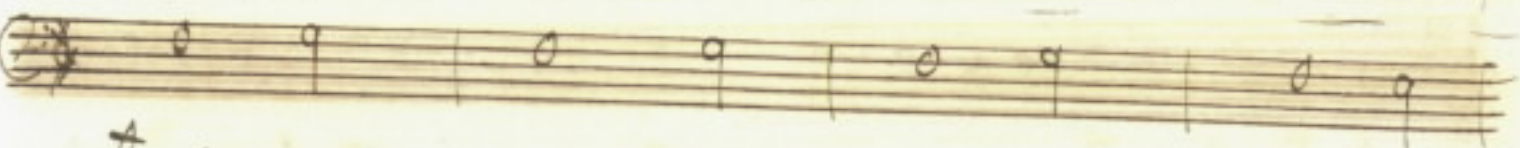

Lon dia piu costan

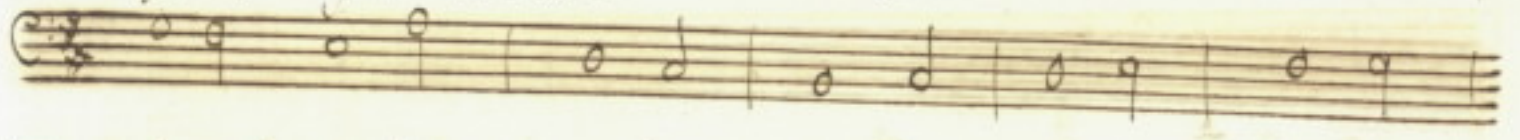

se

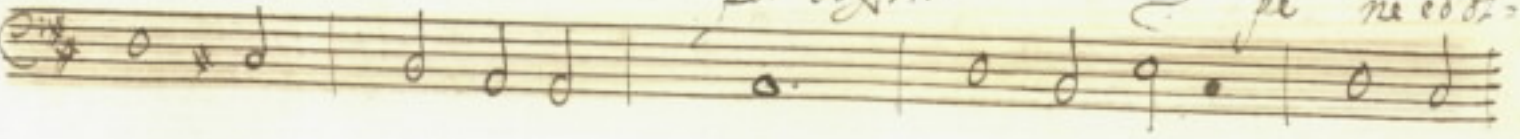

per soffrir *pe ne edo.*

traggio basta dir - - - chio sono a -

man - - - - - te p. soffrir

pene ed' orrag - gio basta dir - - - chio

sono aman

Matthia

A che quindi no' surge co' un Mondo d'Amati

E'c

cinge Tito guerriero ad' immensa pitta le forti -

mura *ha va'l* *ferro* *tra l'aque* *e fra le* *strasi*

sia omia gloria *infinita* *ritrouar* *fra le* *moni*

hoggi *sa* *rei = ta*

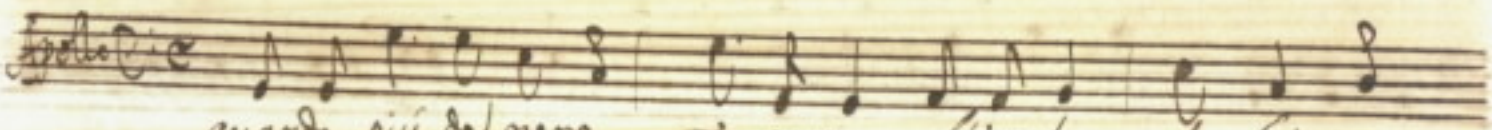
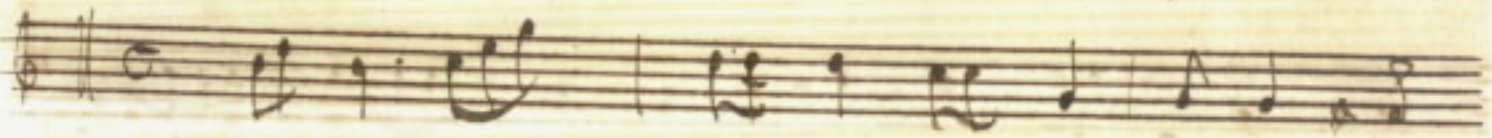
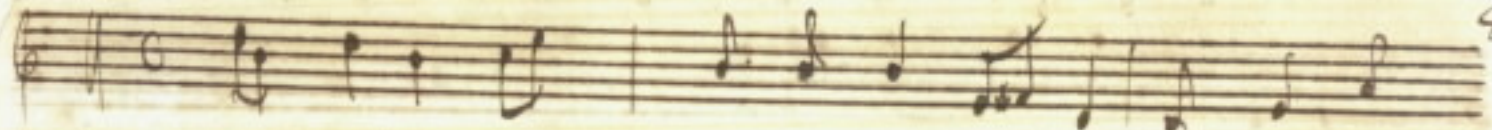

quando più del nero Tartaro l'infernal Giove ser-

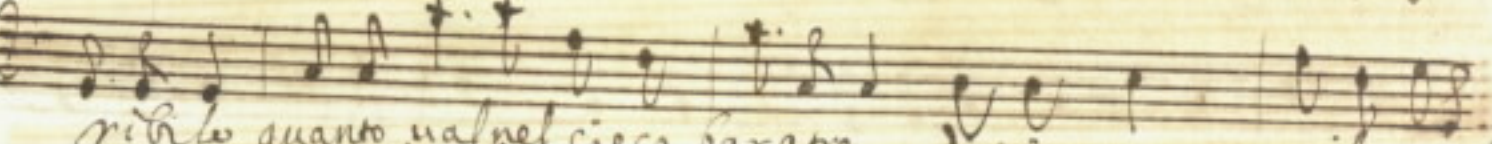
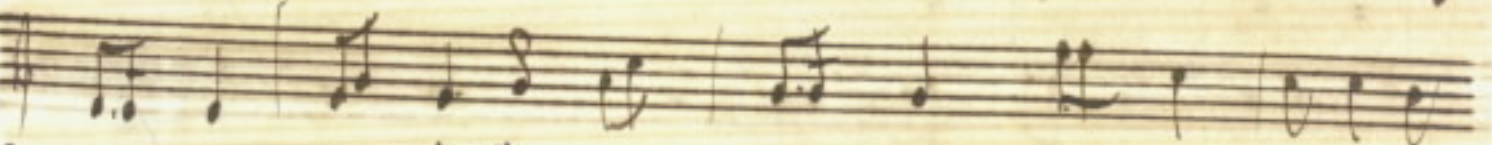
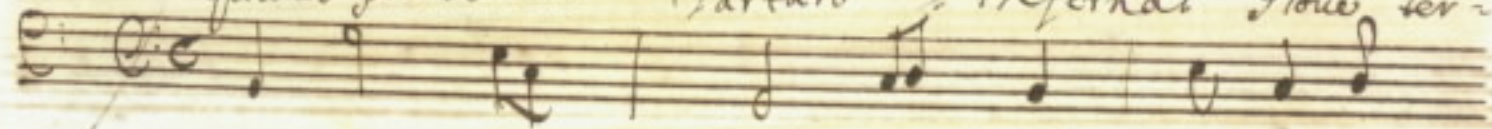

ribile quanto ual nel cieco baratro. d'ira uoce il monstro -

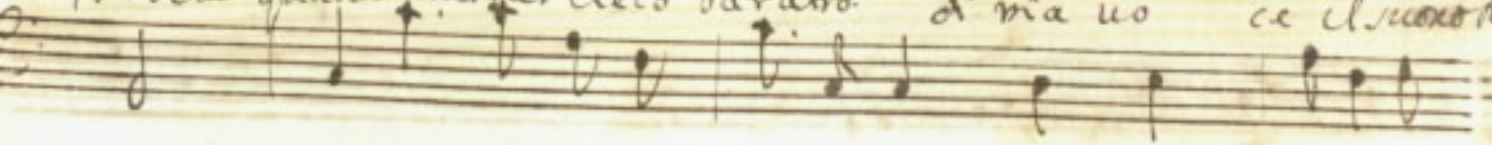

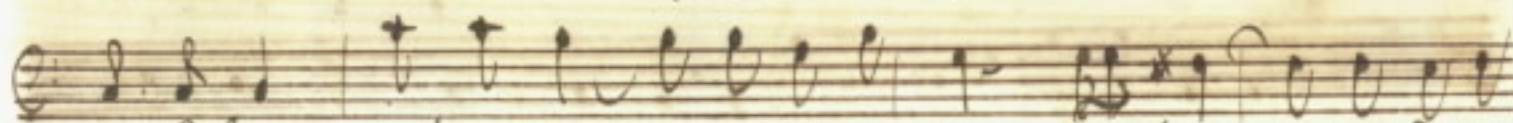

ribile a' tuoi gen ni adoprerò a' tuoi cen oni adopre =

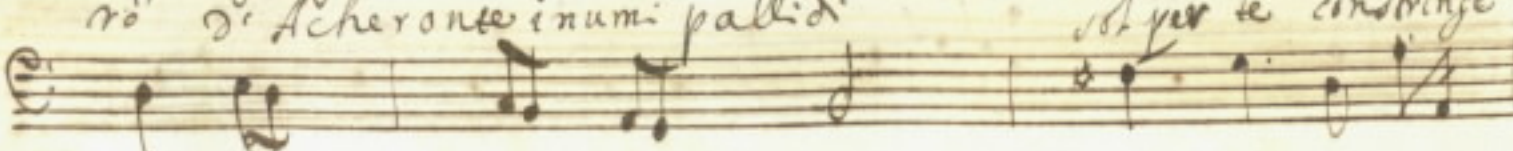
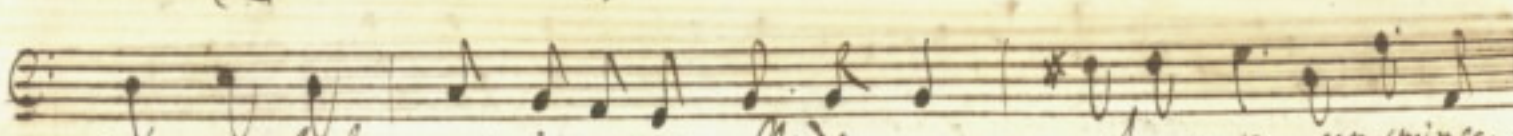
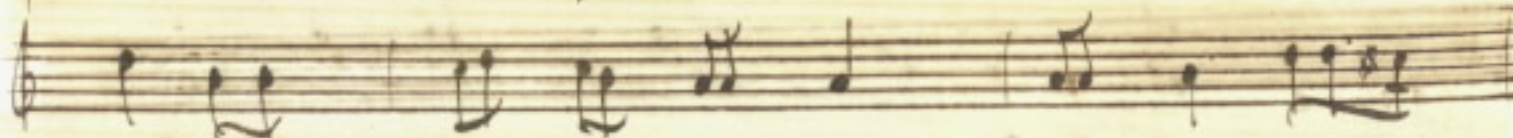

no' di Acheronte inumi pallidi. *Ad* yer te constringe =

Ma credi credi a
me chez de stanne

= cori amorose fauille incanti piu po =

= genti han due pupille incanti piu po =

tenti hã due papille

Allegro.

hor uoi di uije hor

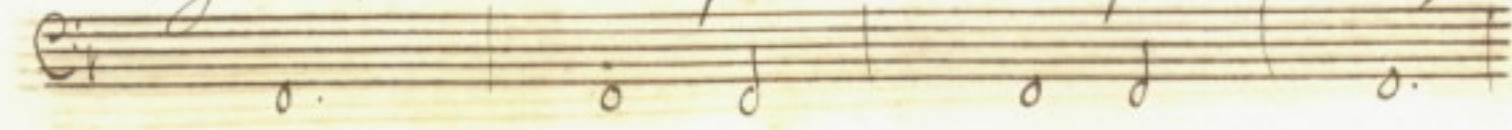
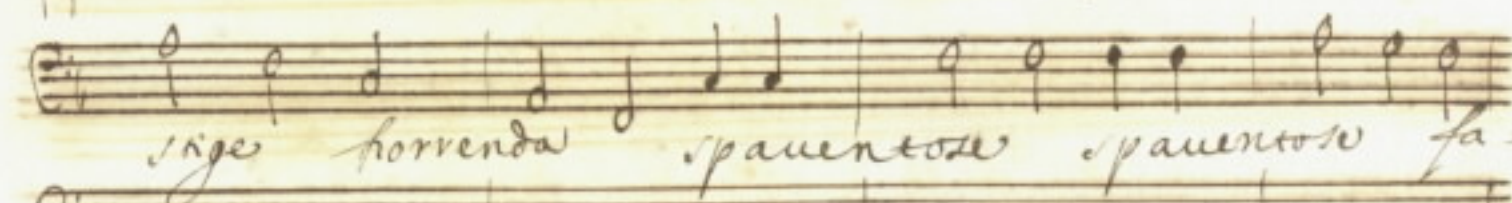
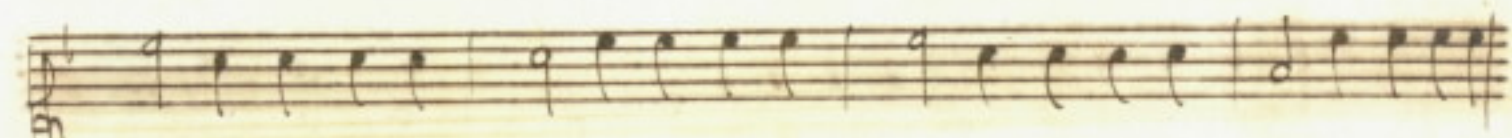
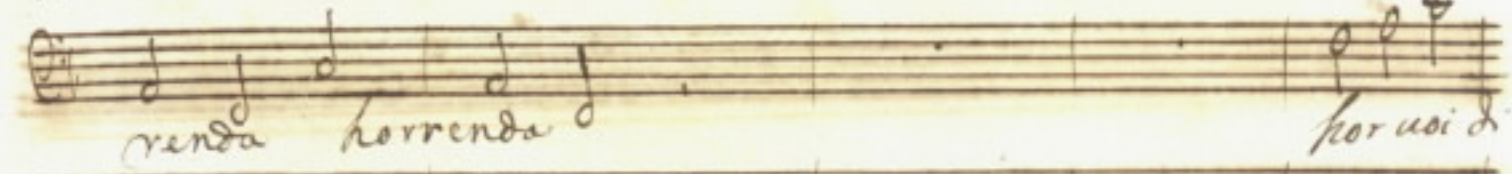
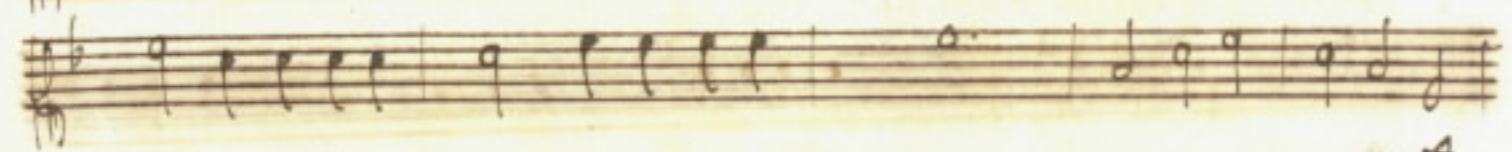

23

Sanzi *gran potenze d' Averno*

gran potenze d' Averno uscite uscite

qua uolate

su queste ignute arene uastamo le for

ma-te

uscite

qua usate

su queste innude arene vastamole formate

spera o Donna Real que regio tetto

fia tuo nobil ricetto splenda ne tuoi bei lumi

hor piu brillante e piu sereno il raggio pro

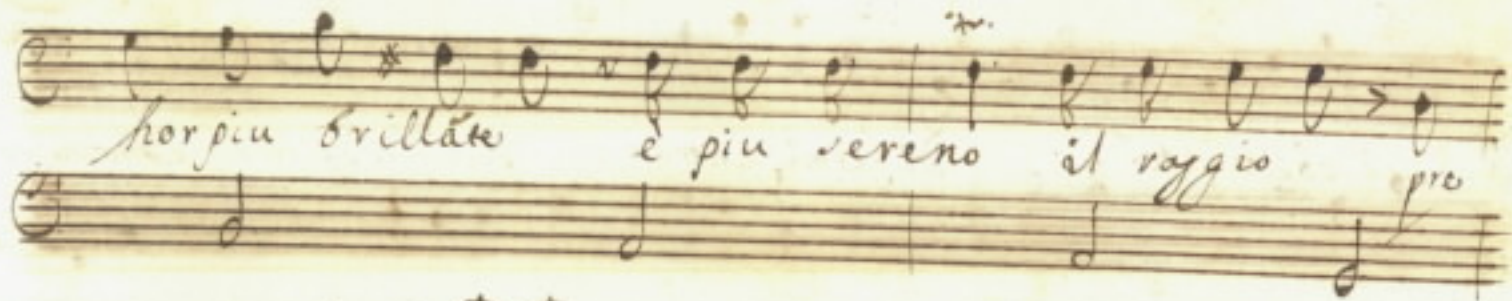

domina alle stelle con chi raggio

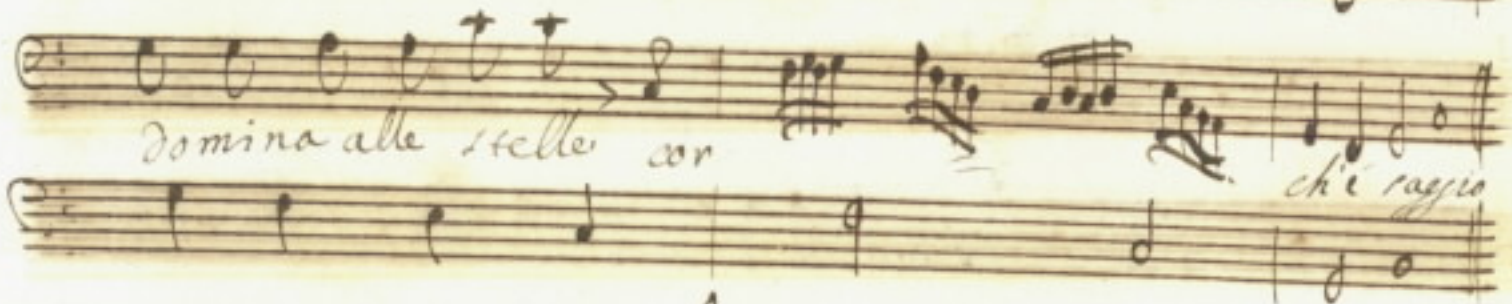

loquato Ohime misero me o spavento

mento vezzermi piu non posso co' quella nera uersa ha cor

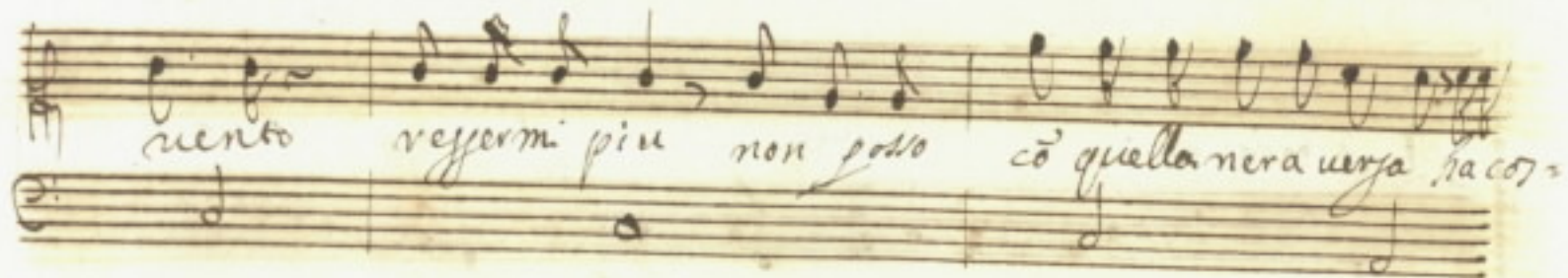

tui cōjurato di farmi enorar più d'è spirito addotto ⁰¹

Aria Andante

Allo Sc. Basso.

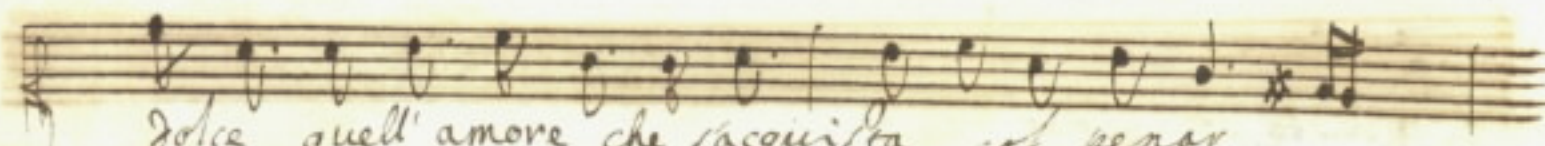
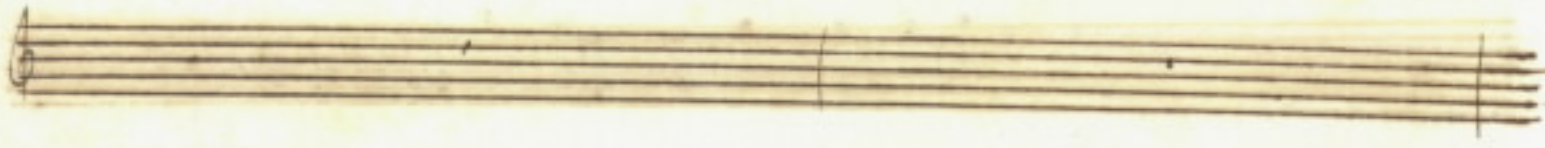
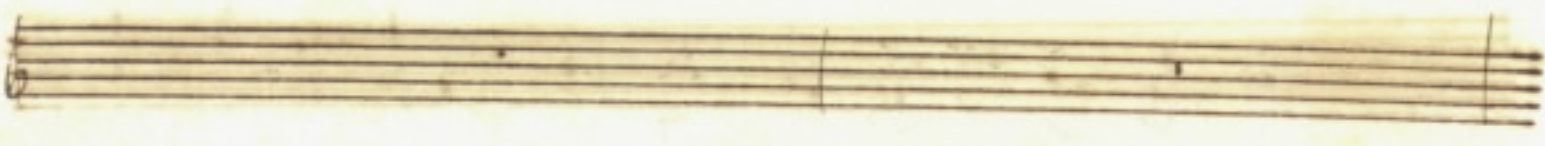
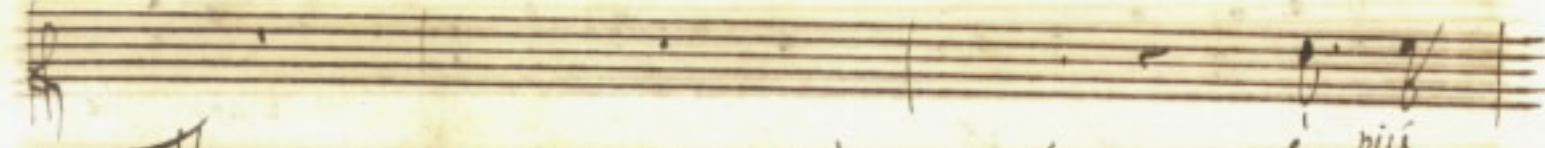
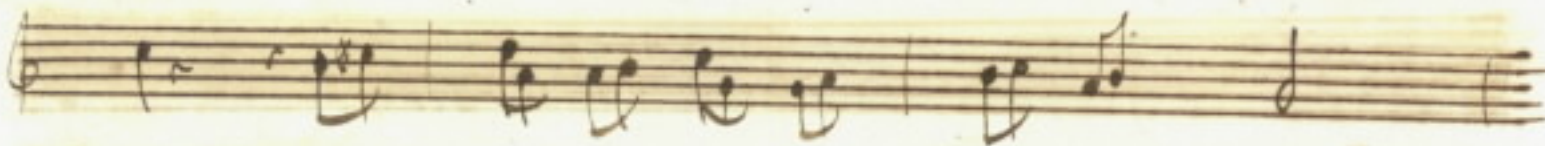
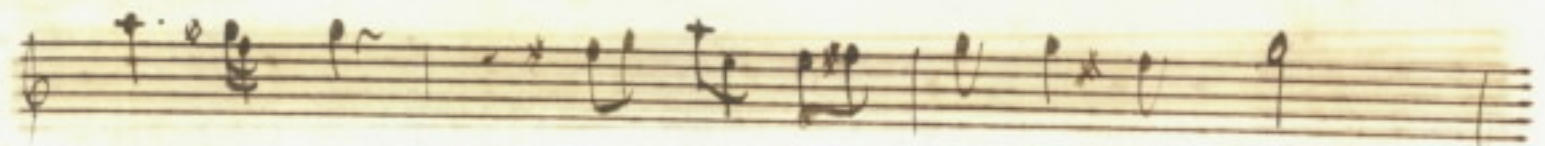

dolce quell' amore che s'acquista col penar

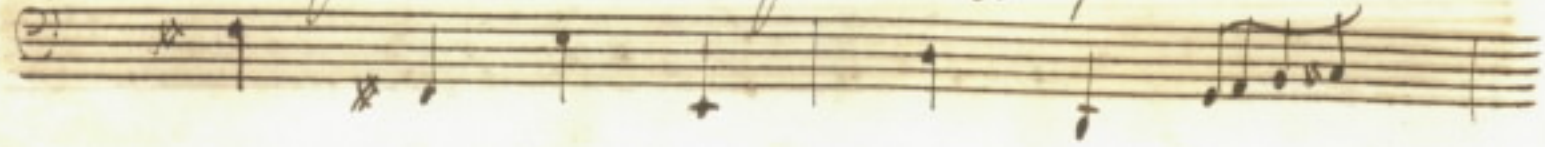

è più dolce quello amor che rac-

questa col penar

Lyrics: *gra le spine sta la rosa ei suoi fa ui -*

Lyrics: *sèpre ascosa*

nar *e' piu dolce quell a'*

more che l'acquistato penar

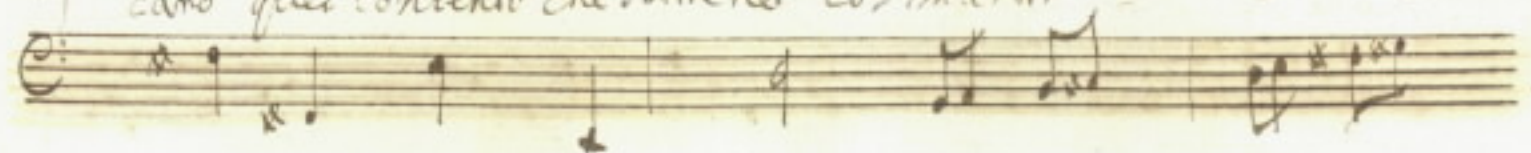
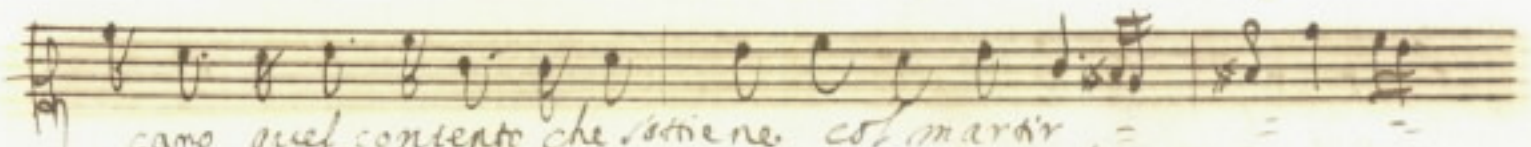
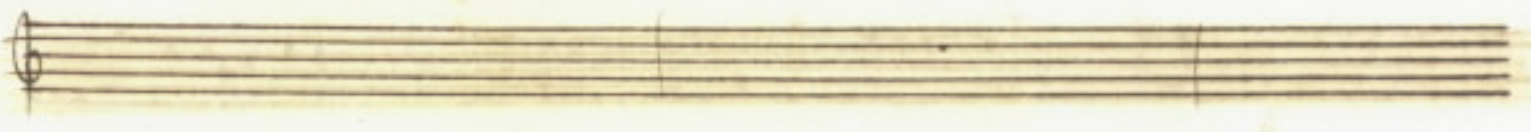
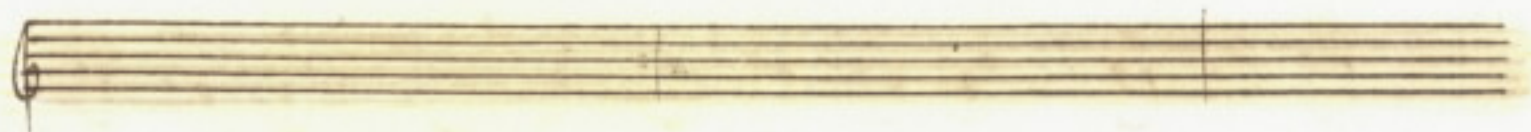
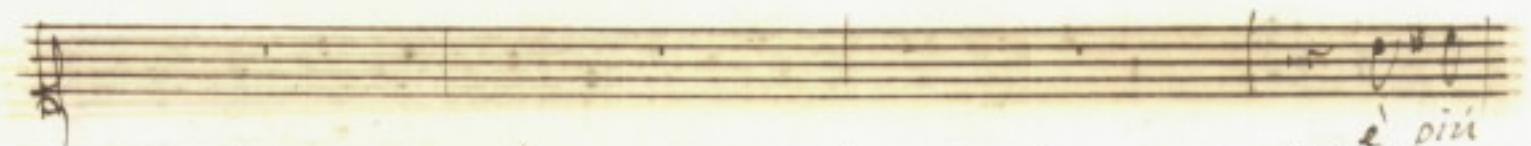
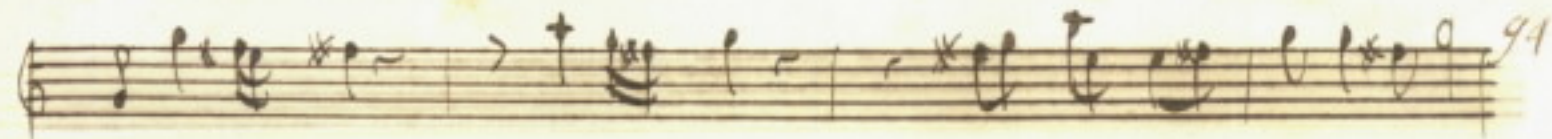

A blank musical staff.

A blank musical staff.

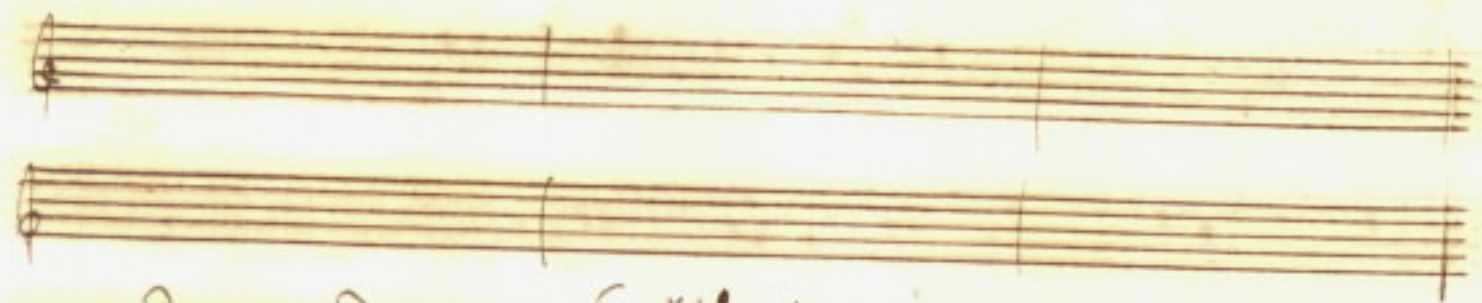

mento ha la nascita il gio - ir è piu

caro quel concerto che sostiene col mariv

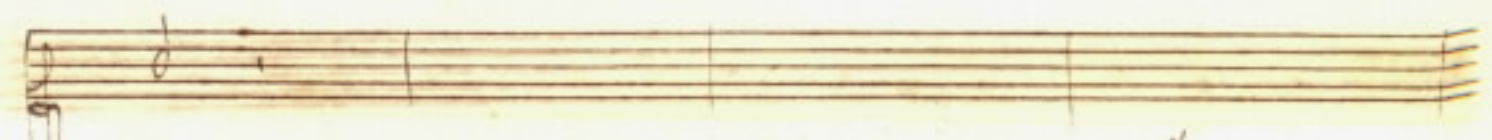
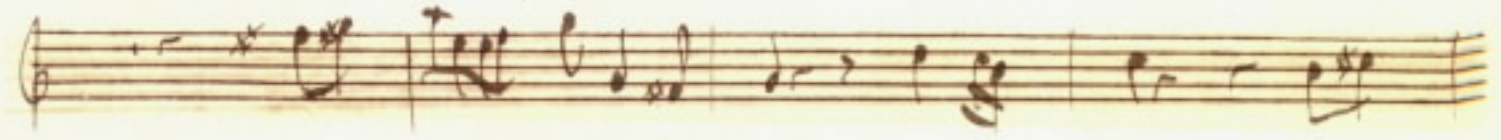
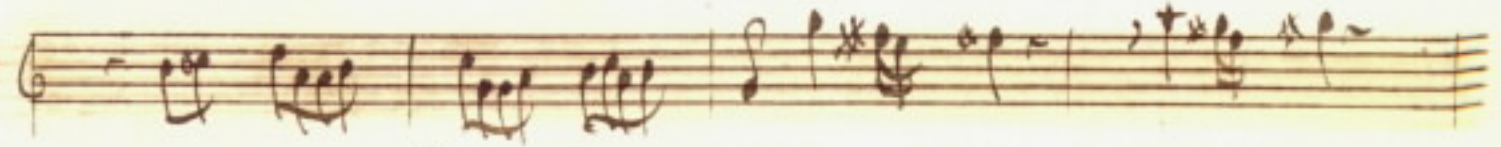
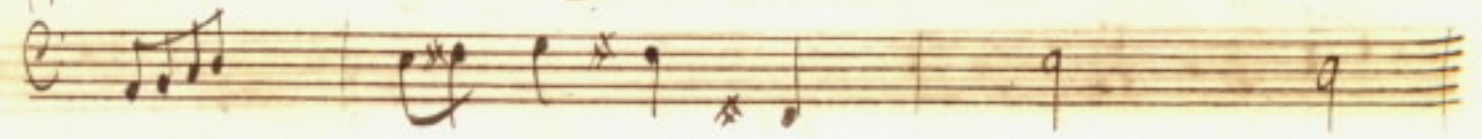
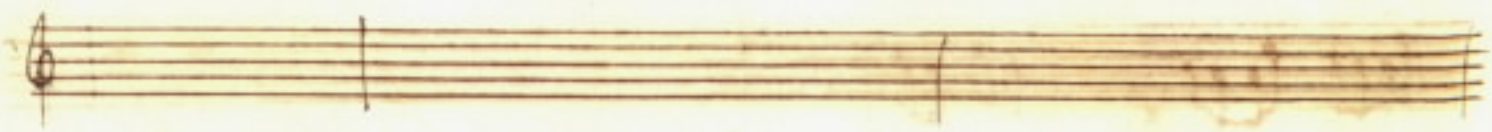
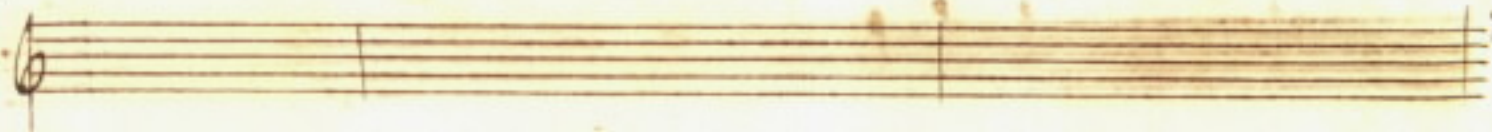

Five empty musical staves, each consisting of five horizontal lines, located below the first four staves.

Fragment of handwritten text from the adjacent page, including a clef and some notes.