Ac

Ouvertüren

für

Orchester

von

L. CHERUBINI.

Partitur.

6247.

LEIPZIG
C. F. PETERS.

F. Baumgarten, del. Luth. Anst. v. C. G. Roder G.m.b.H., Leipzig

„MEDEA."

Componirt im Jahre 1797.

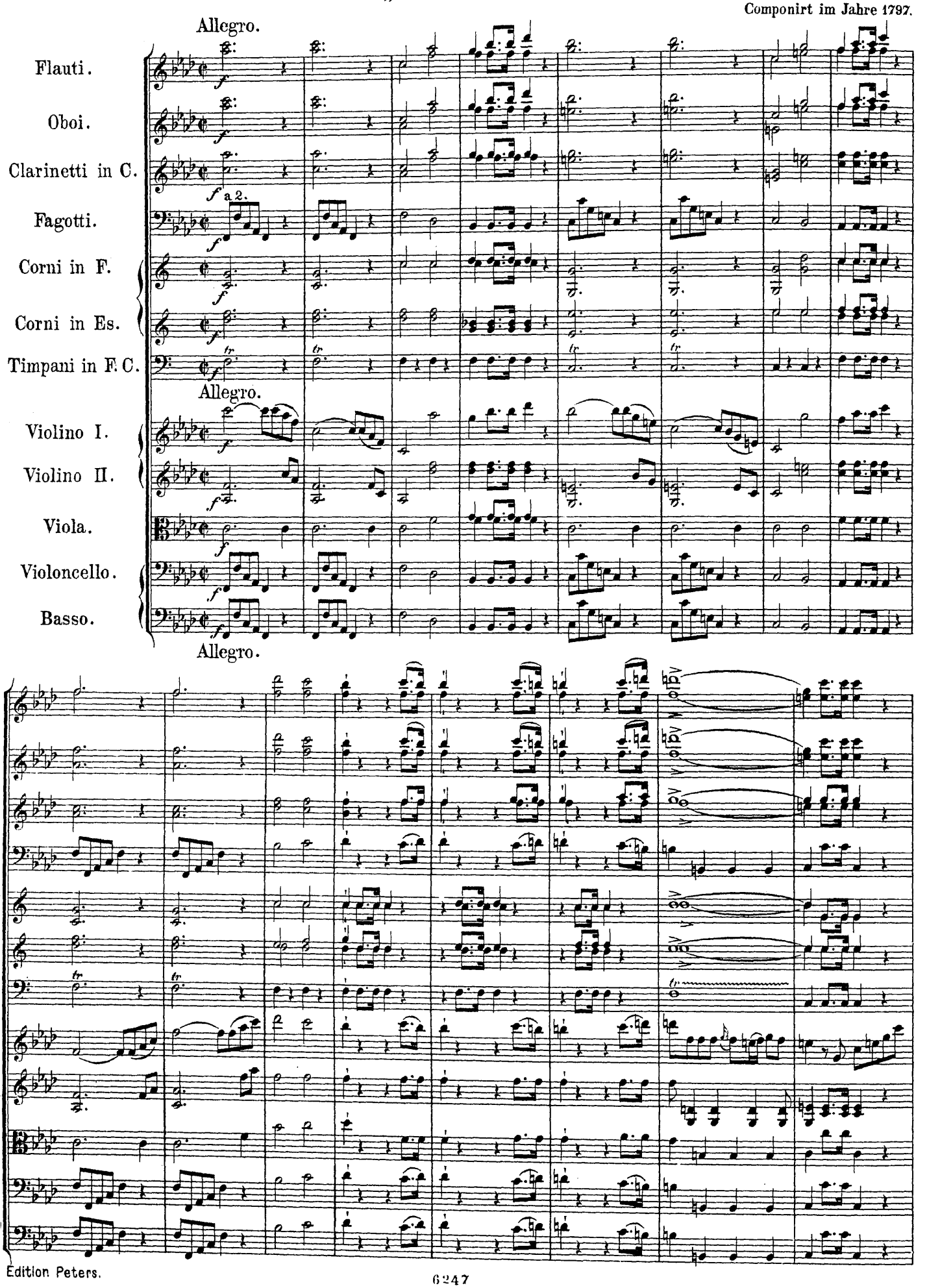

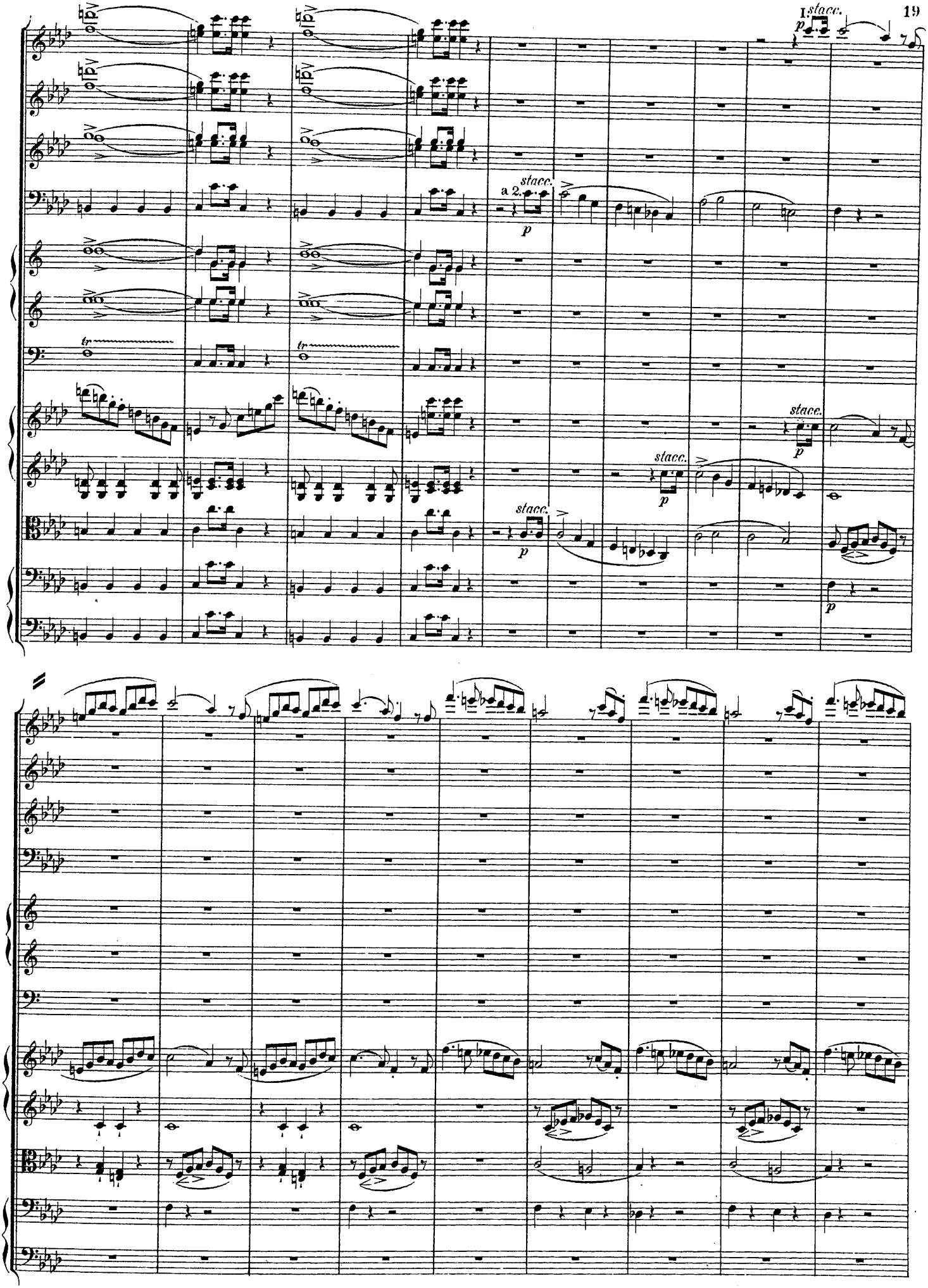
I.
stacc.
p
a 2.
stacc.
p
tr
tr
stacc.
p
stacc.
p
stacc.
p
p

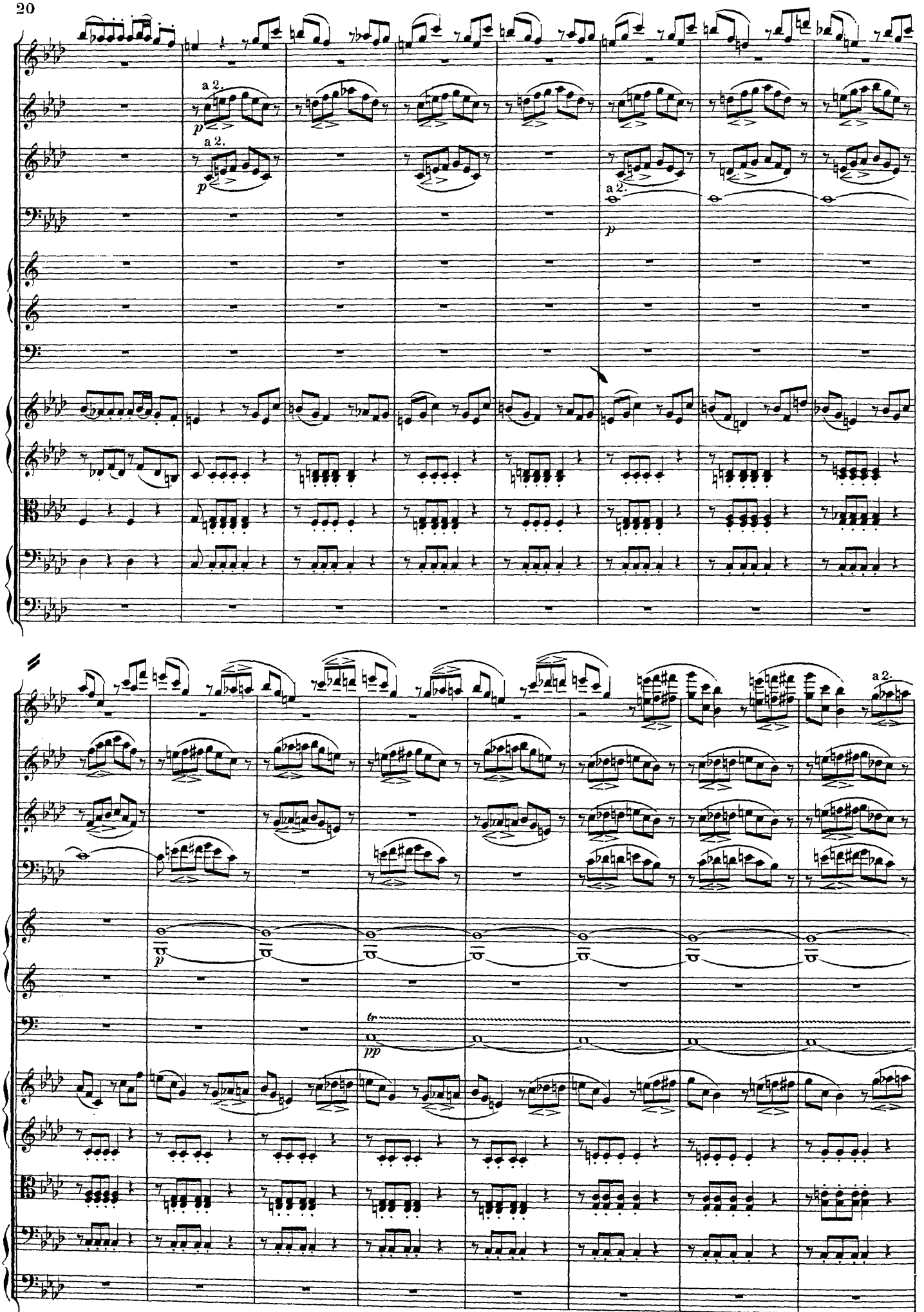
a 2.
p
a 2.
p
a 2.
p
a 2.
pp
tr

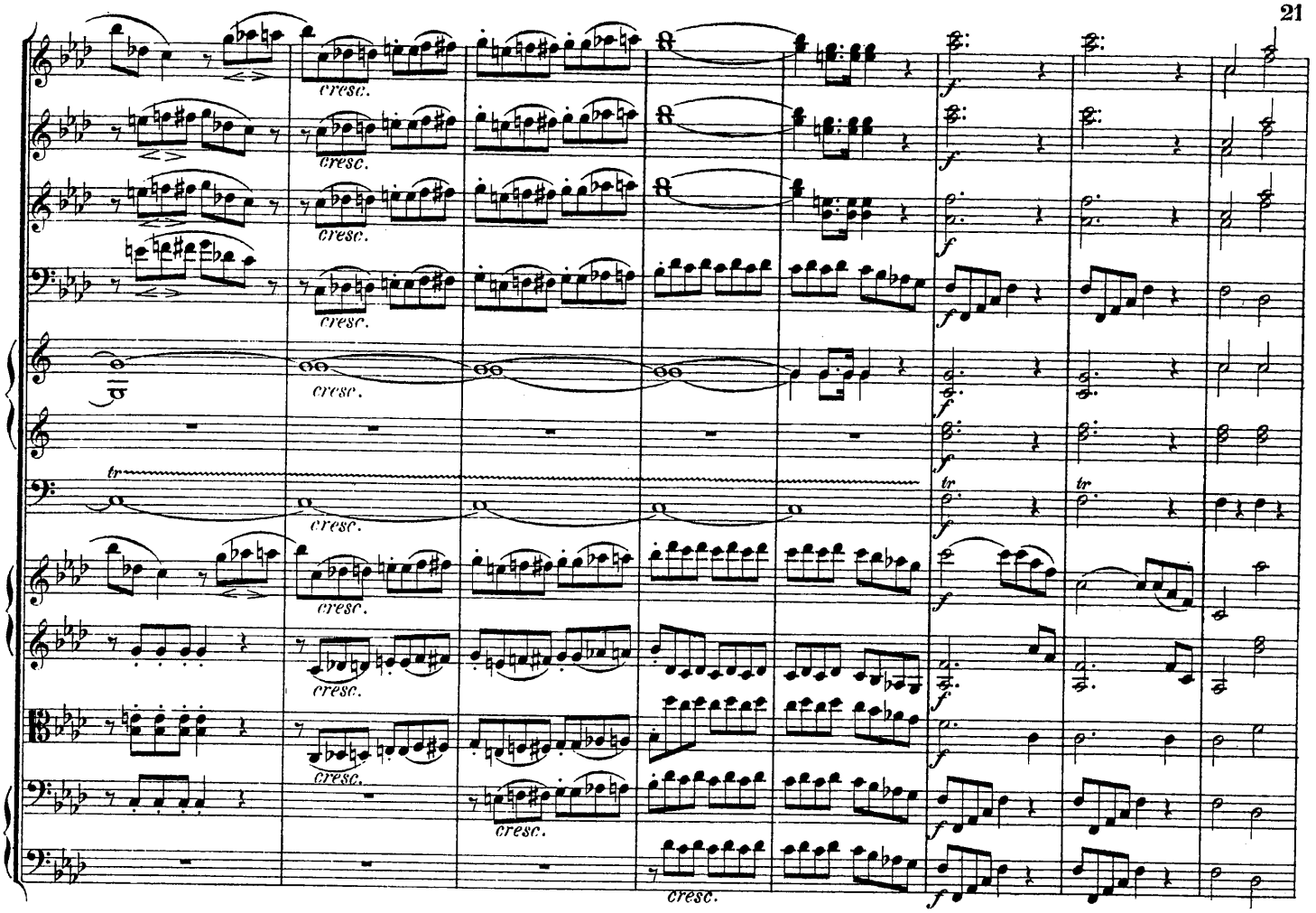
cresc.
f
tr

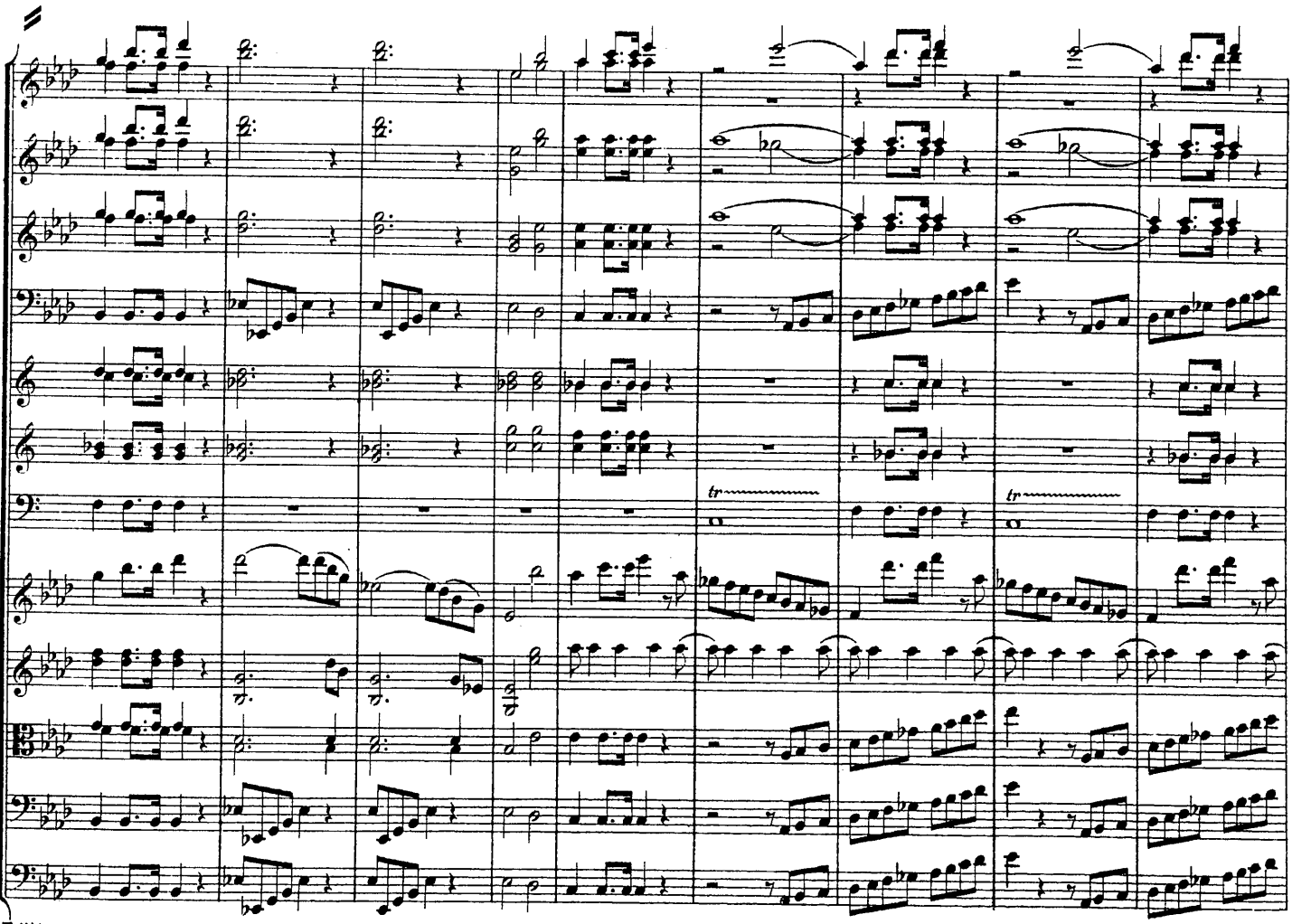
tr

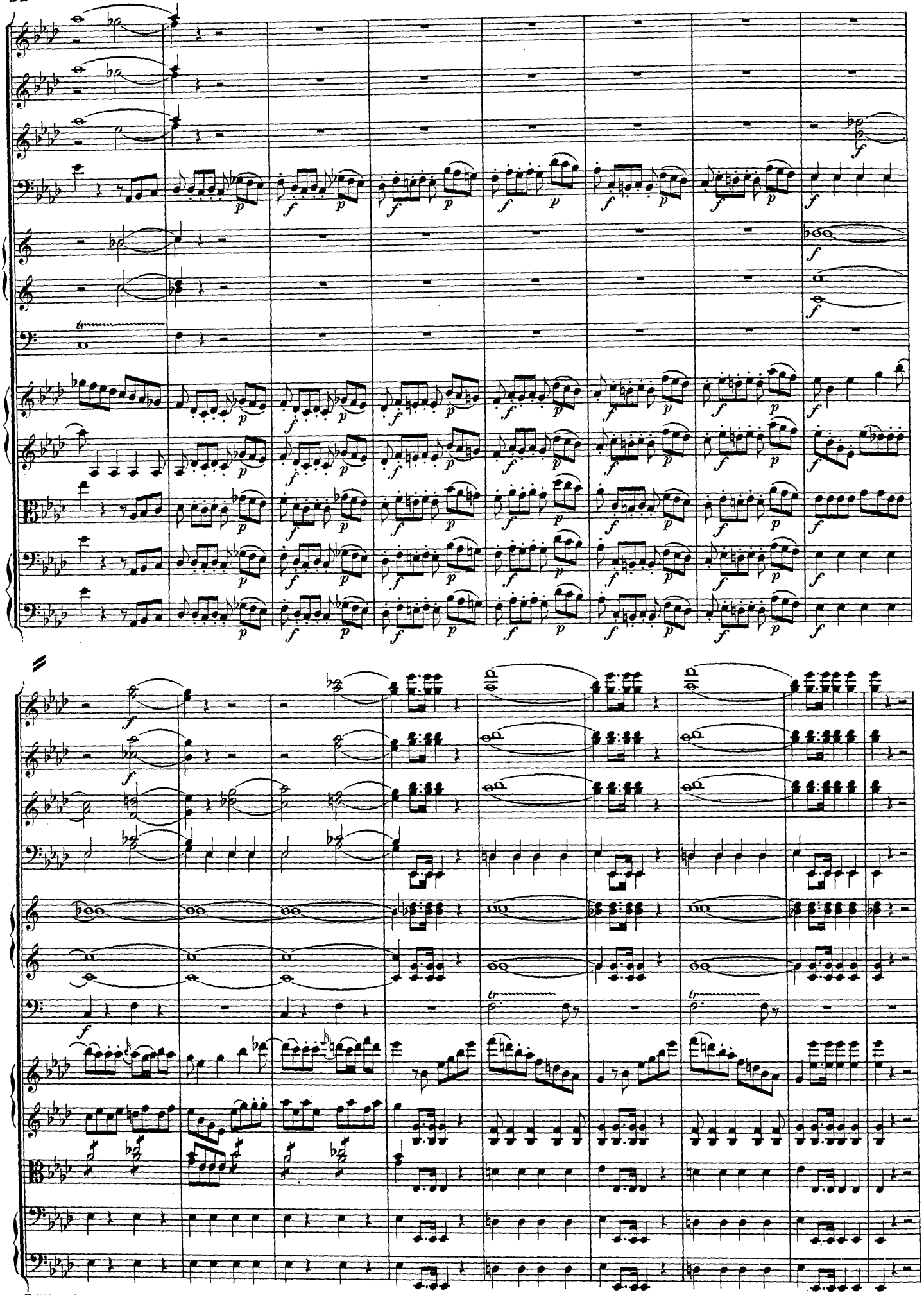

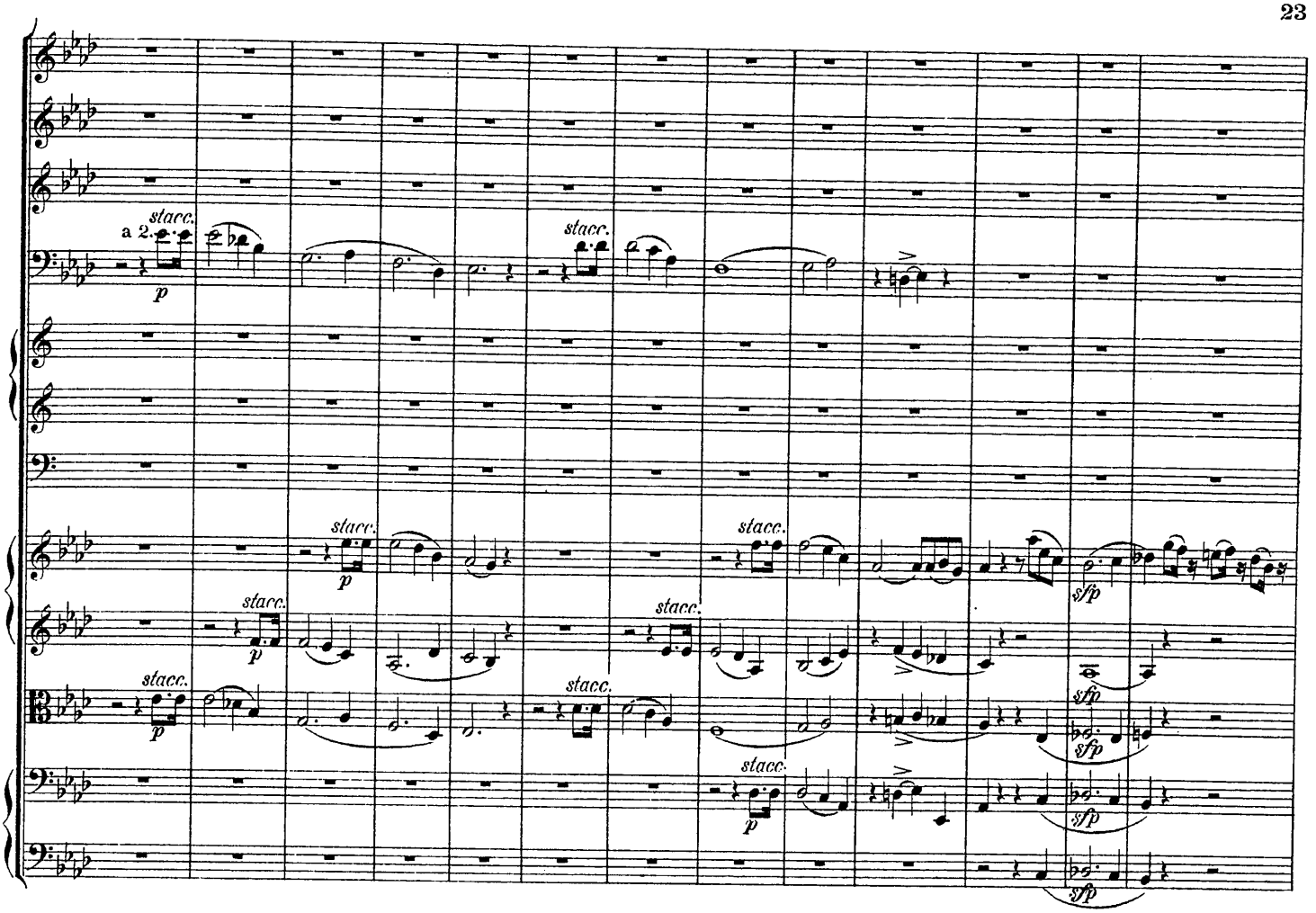
a 2.
stacc.
p
sfp

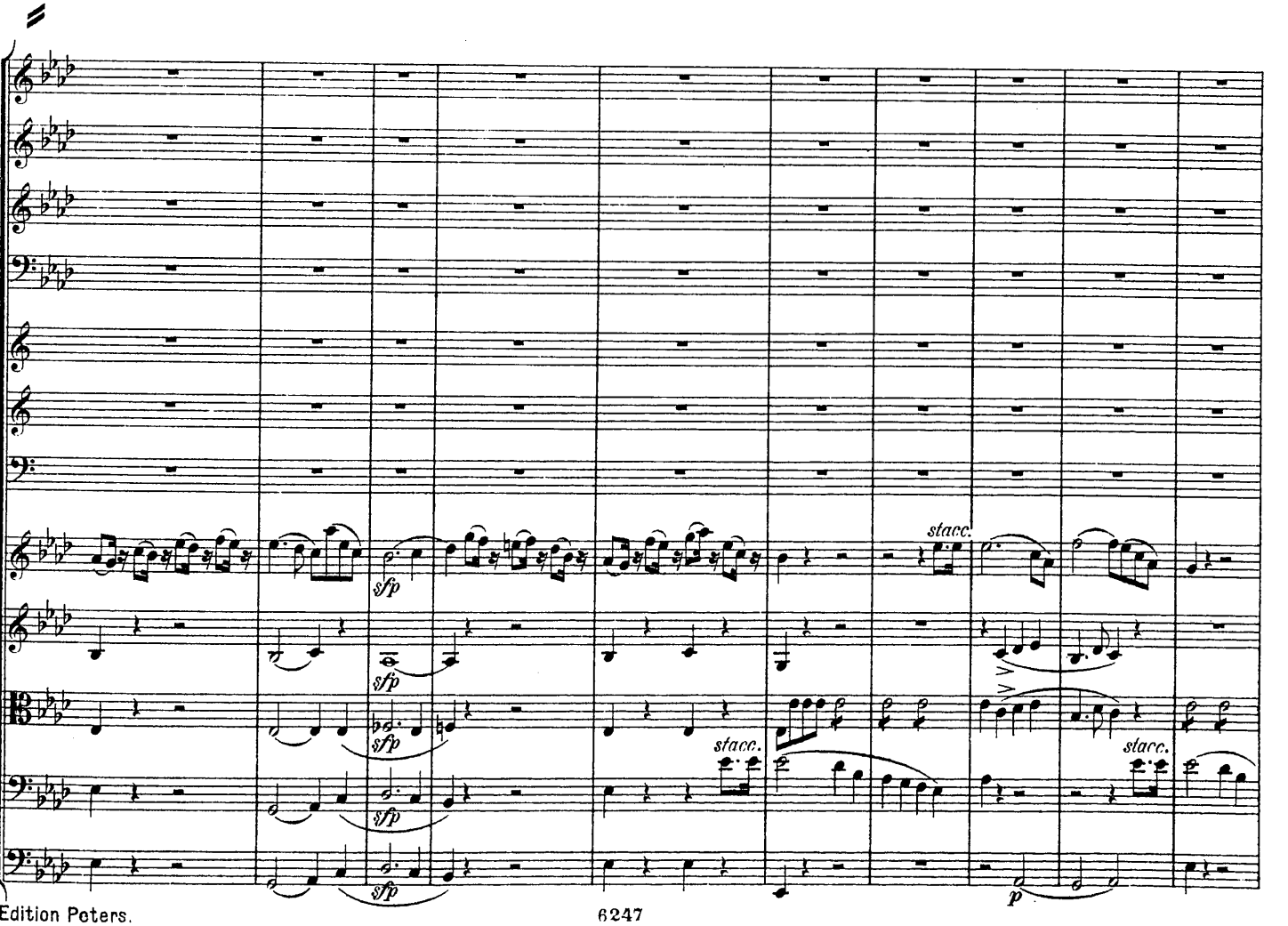
stacc.
sfp
p

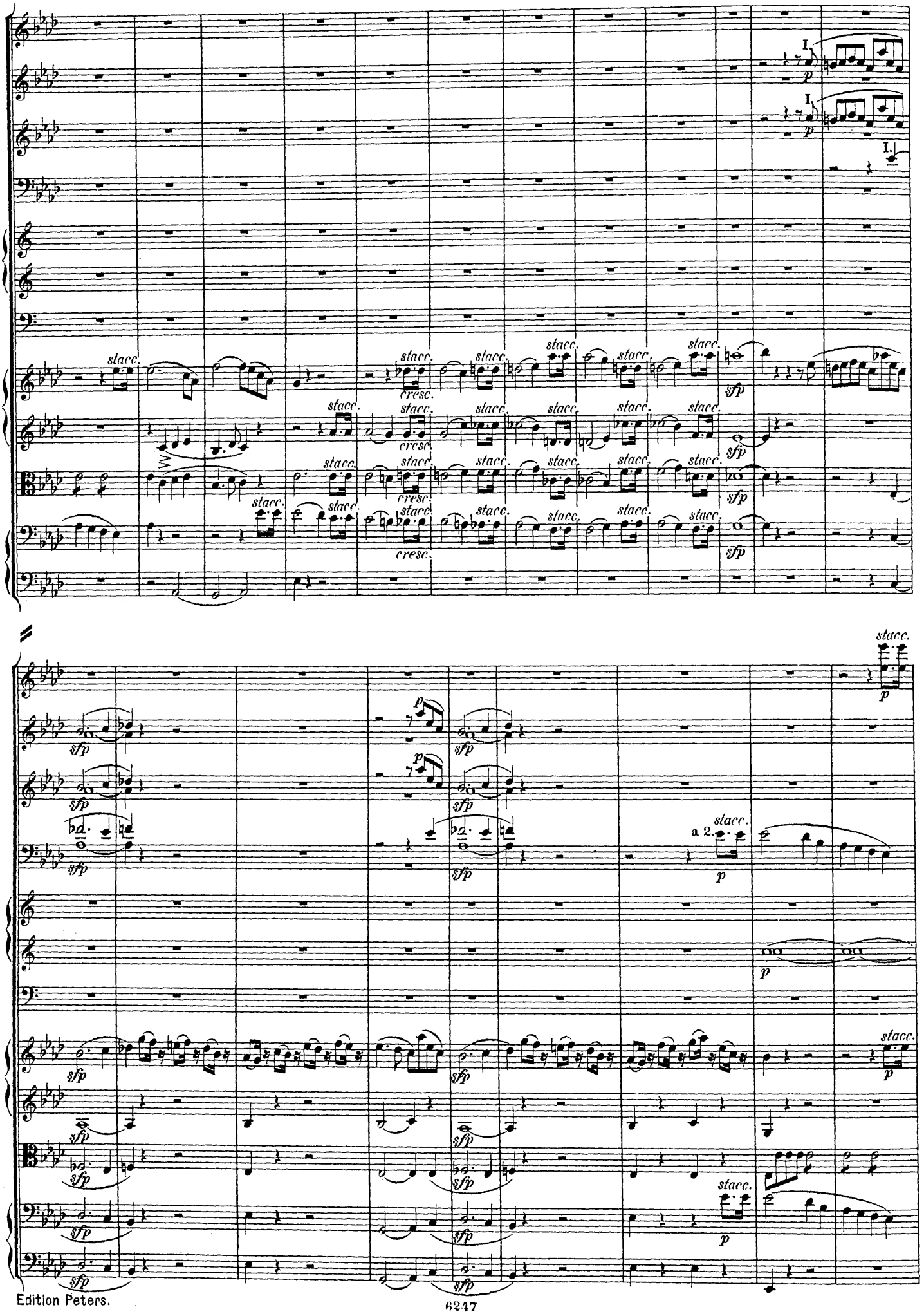
I.
p
stacc.
cresc.
sfp
a 2.

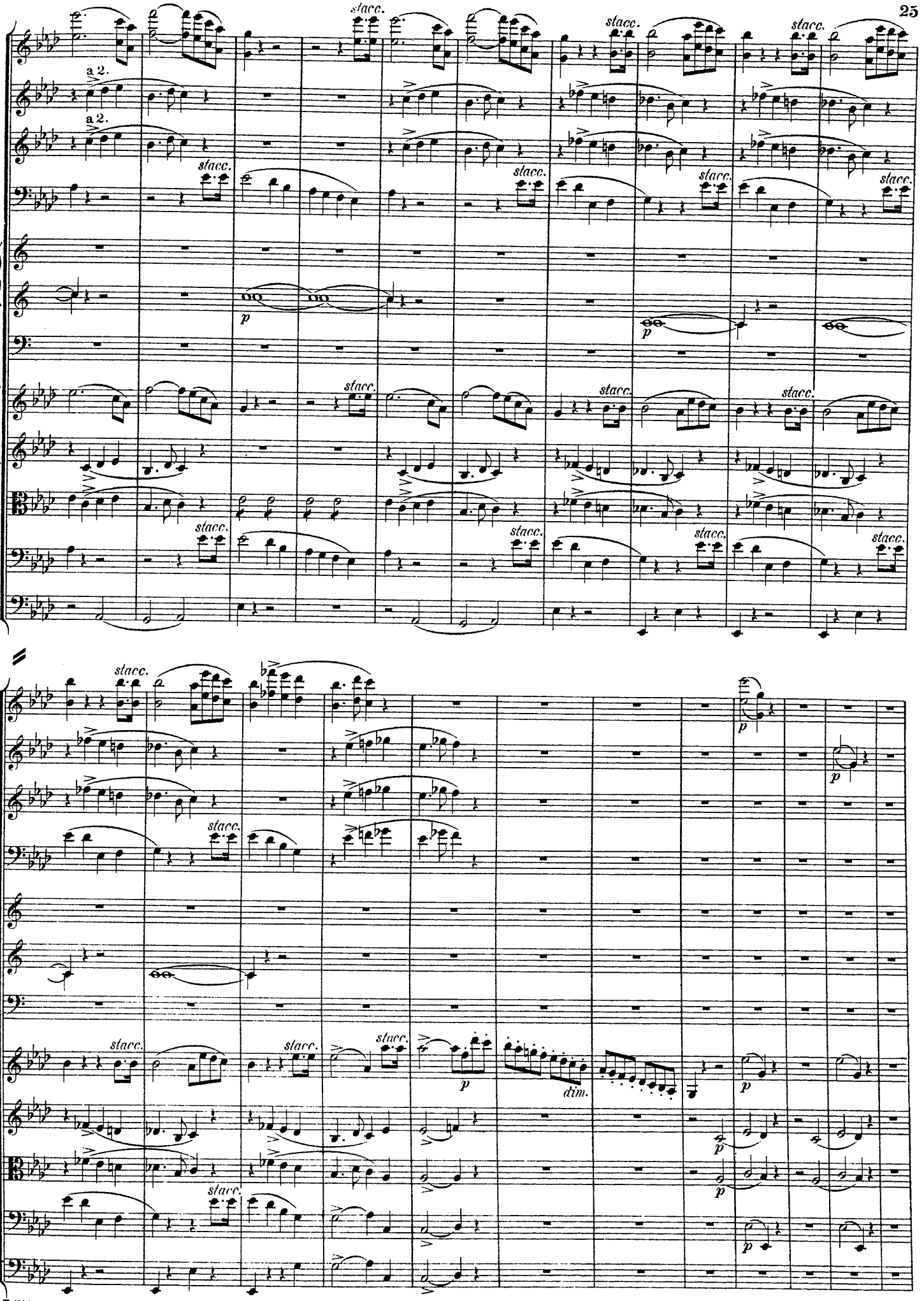
a 2.
a 2.
stacc.
p
dim.

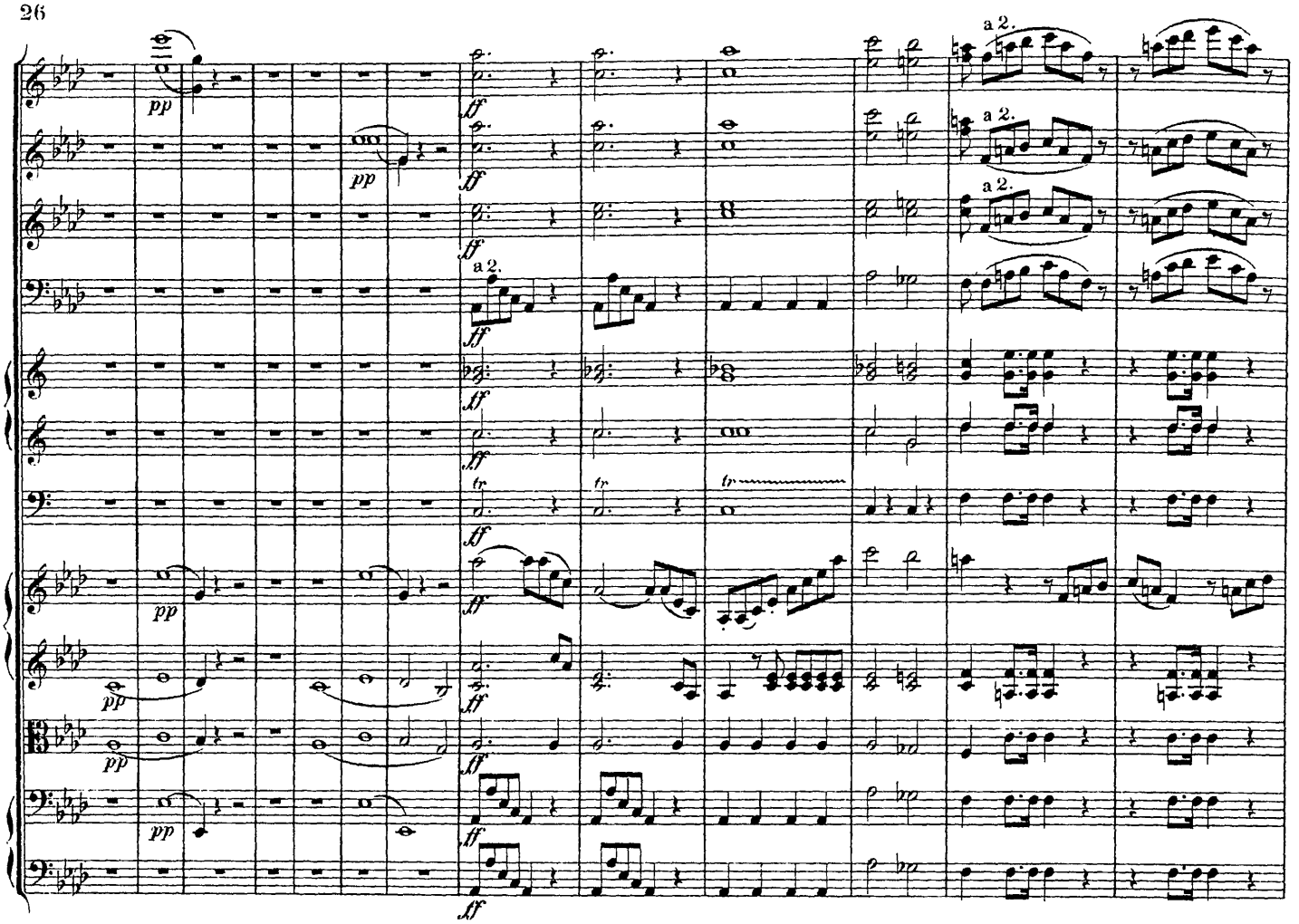
pp
ff
a 2.
tr

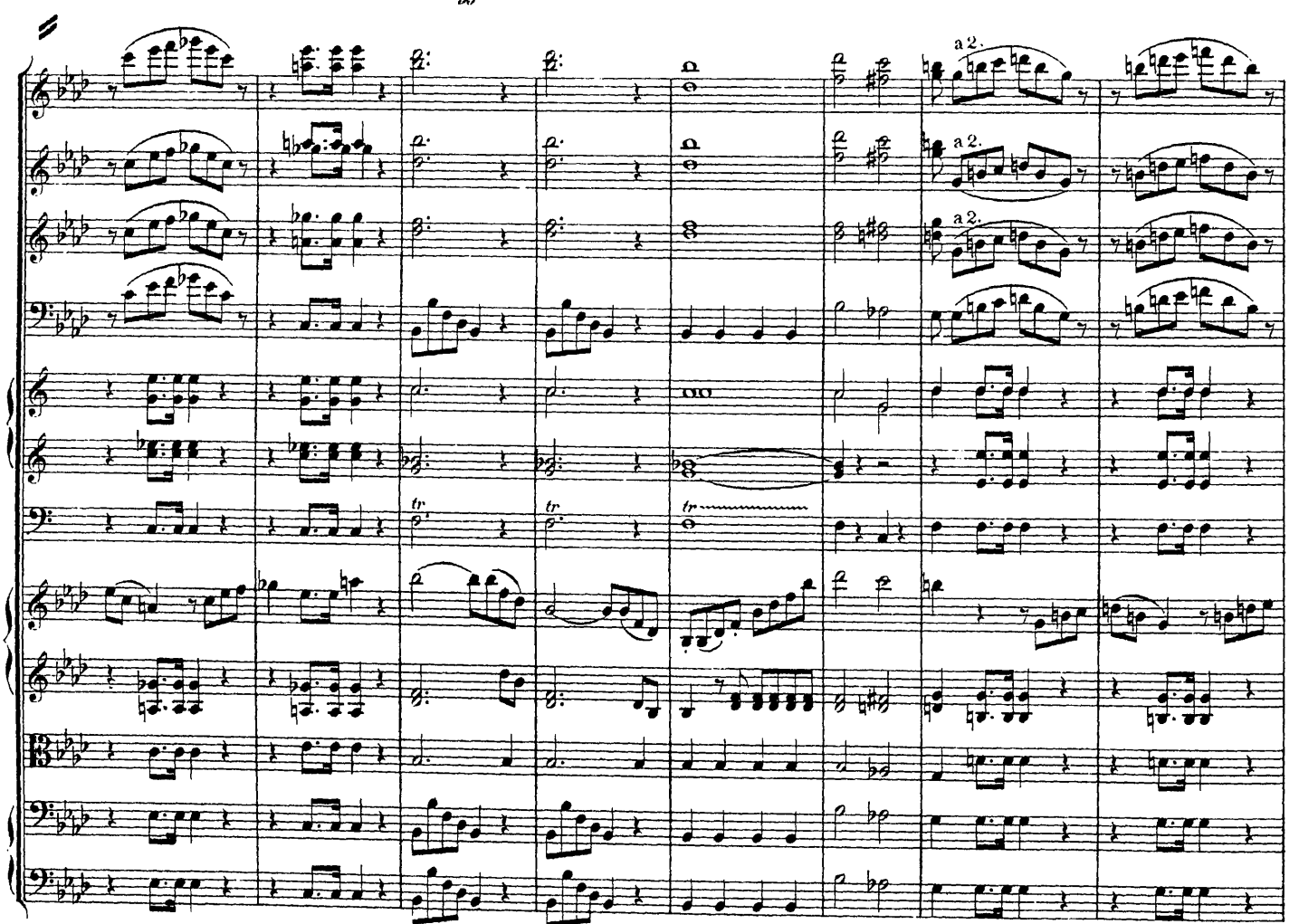
a 2.
tr

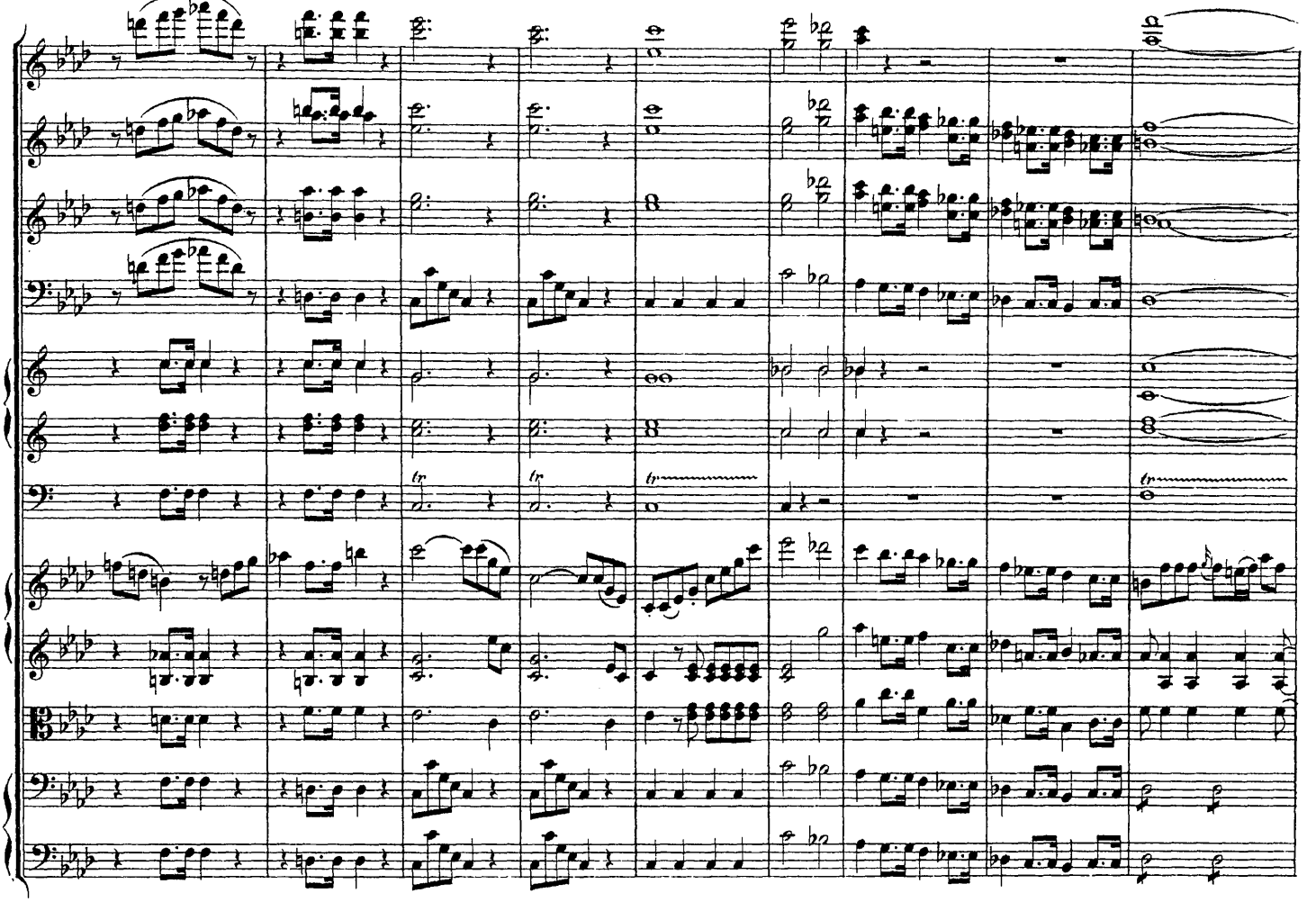

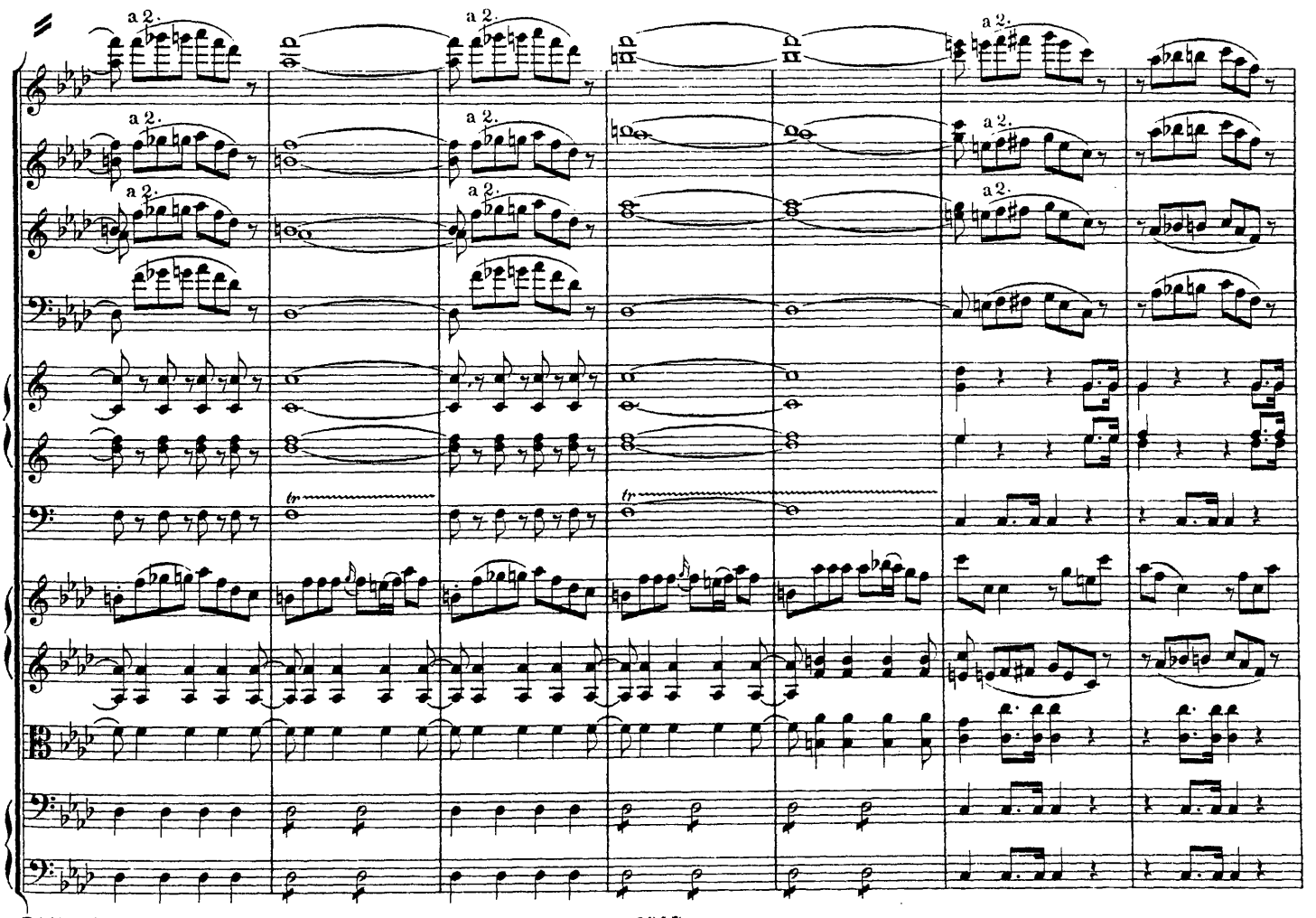
a 2.

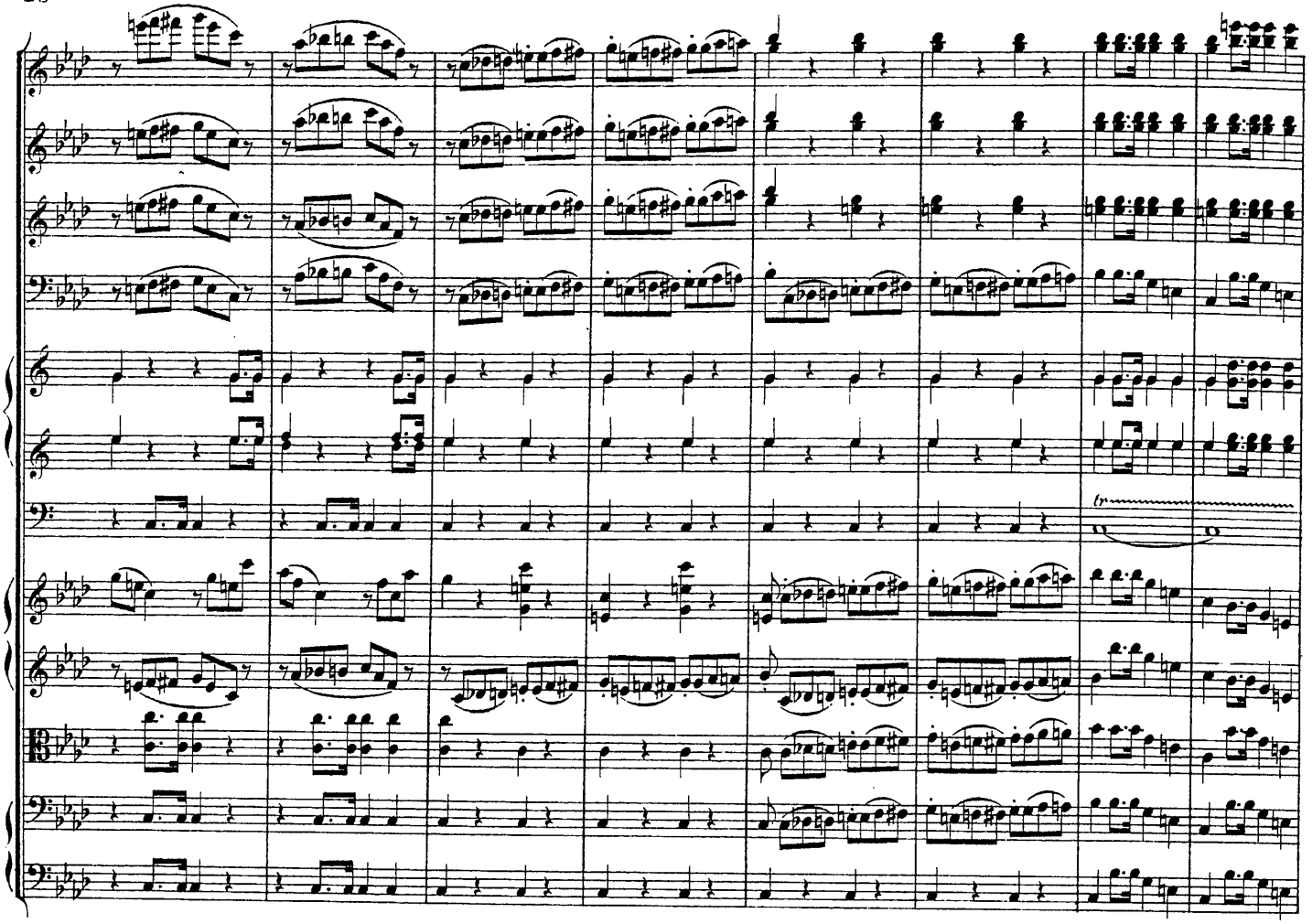
tr

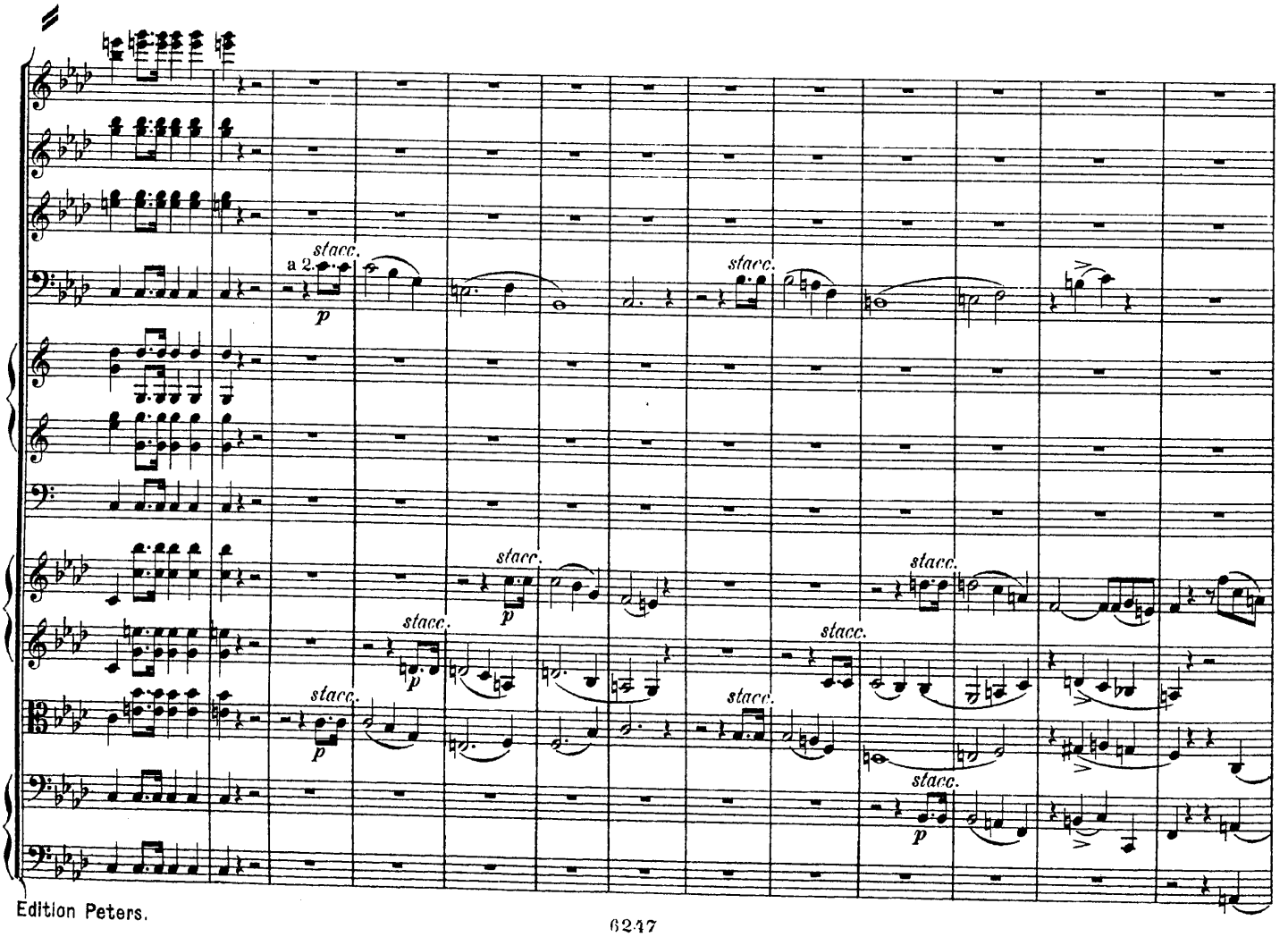
a 2.
stacc.
p
stacc.
stacc.
stacc.
stacc.
stacc.
stacc.
stacc.
stacc.
p
p
p

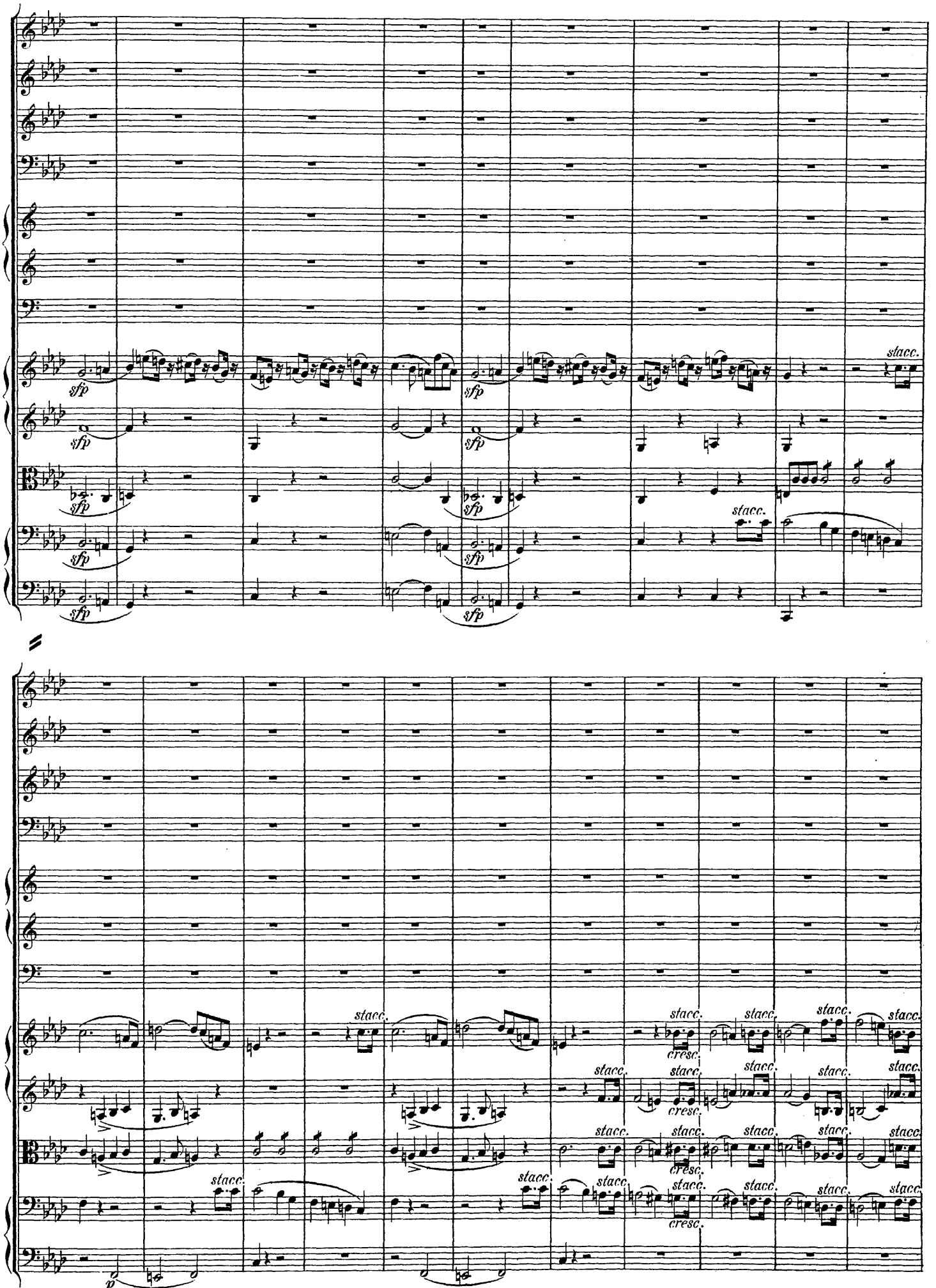
sfp
stacc.
cresc.
p

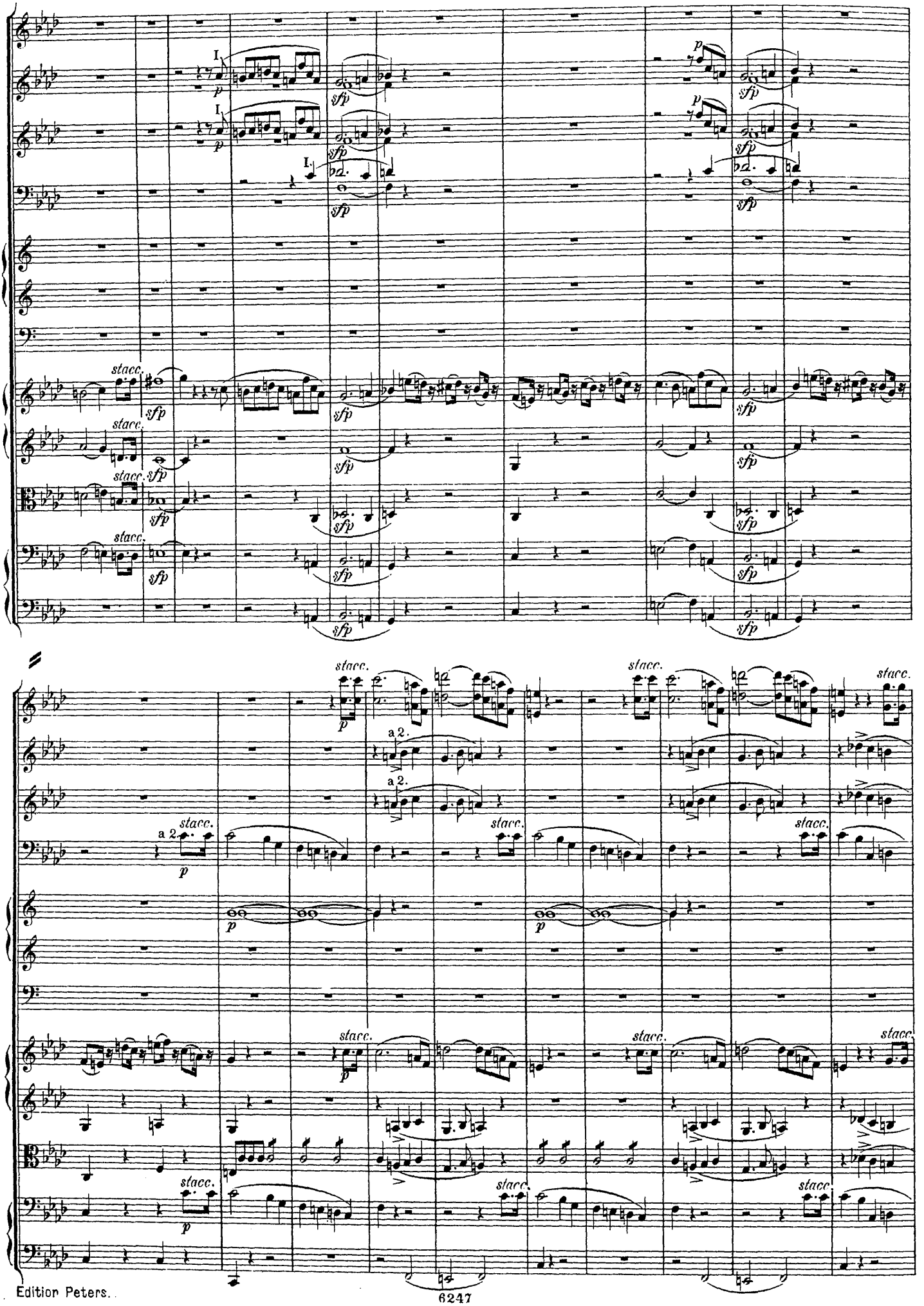
I.
p
sfp
stacc.
a 2.

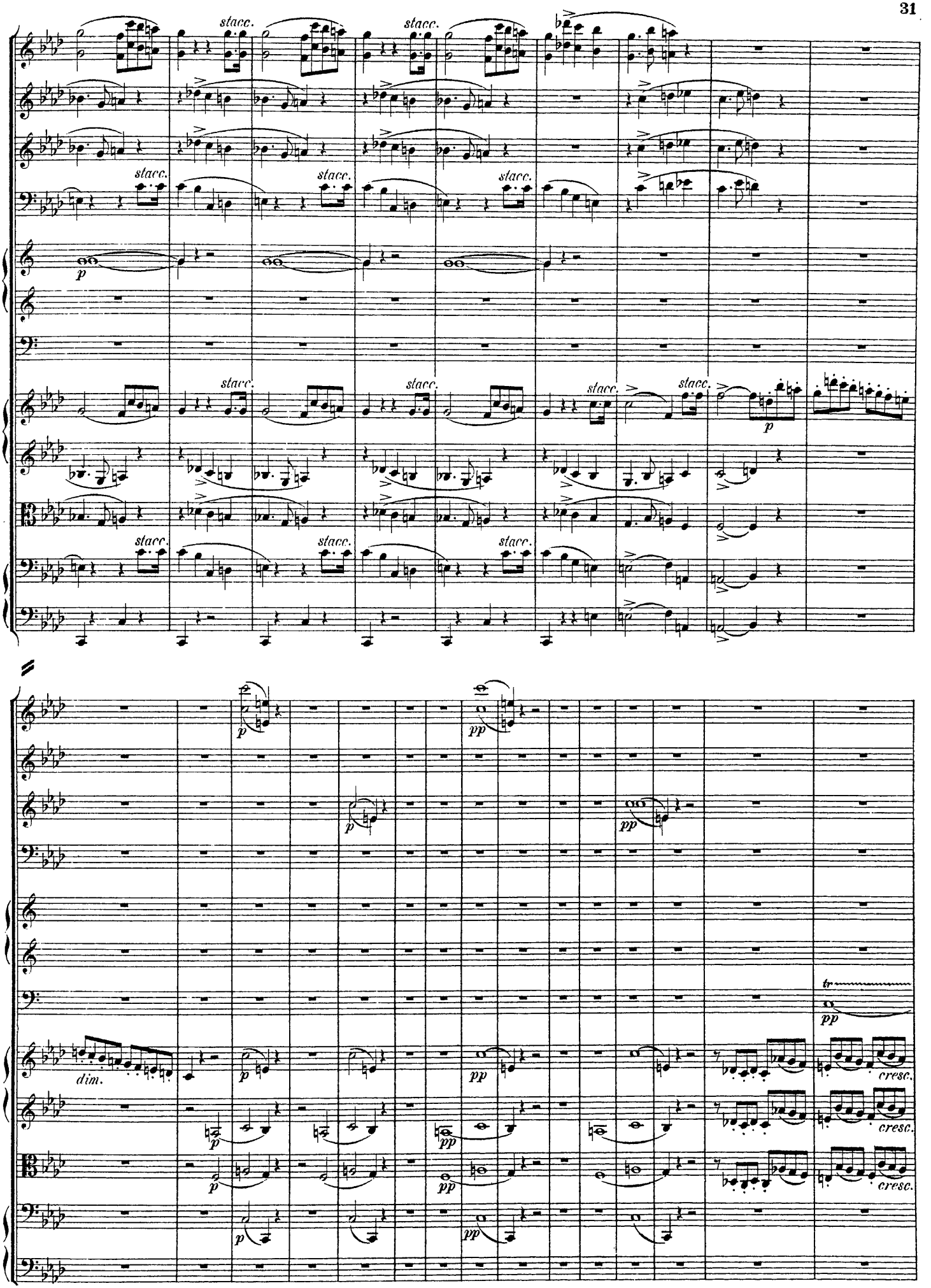
stacc.
p
pp
dim.
cresc.
tr

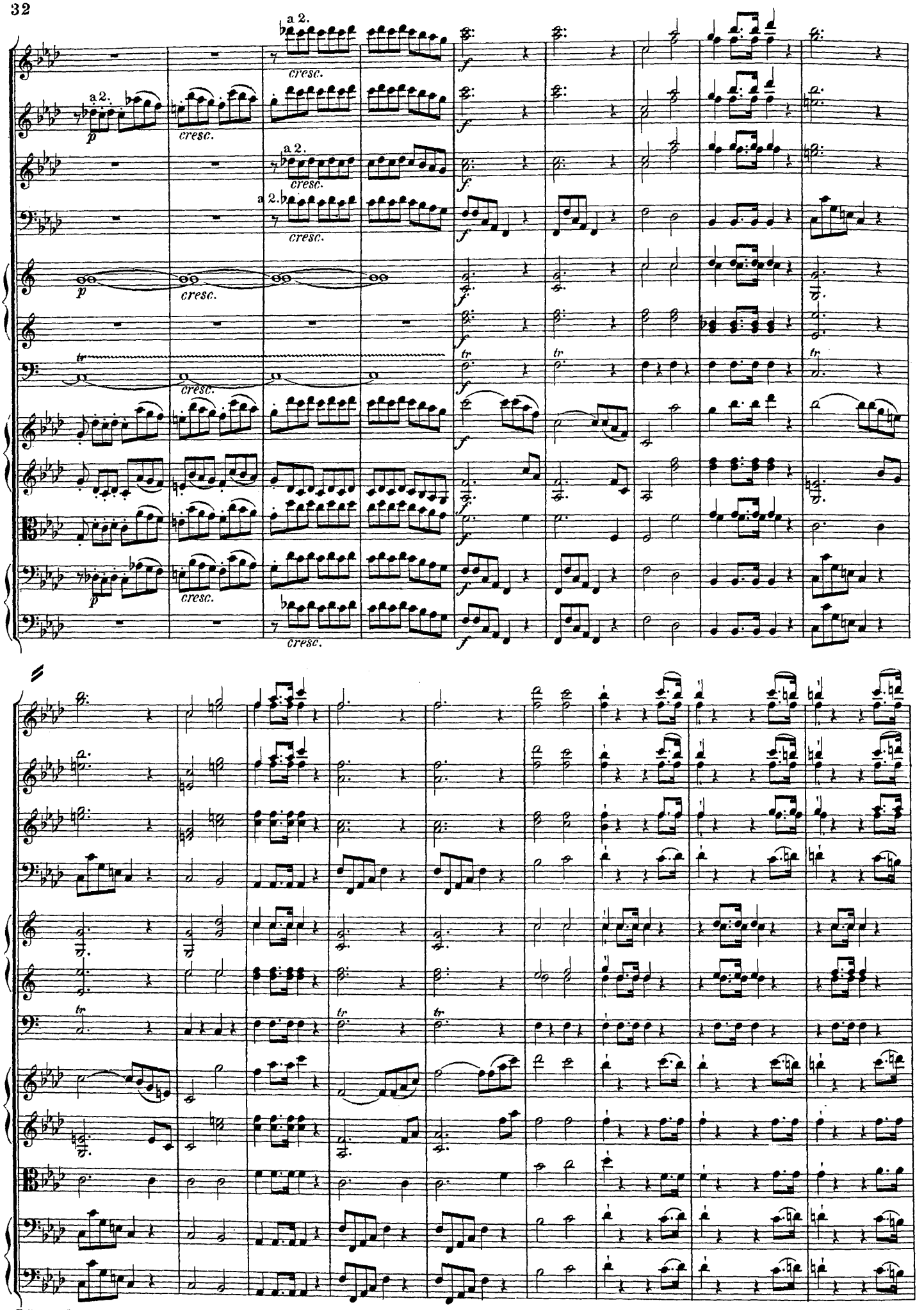
a 2.
cresc.
p
f
tr

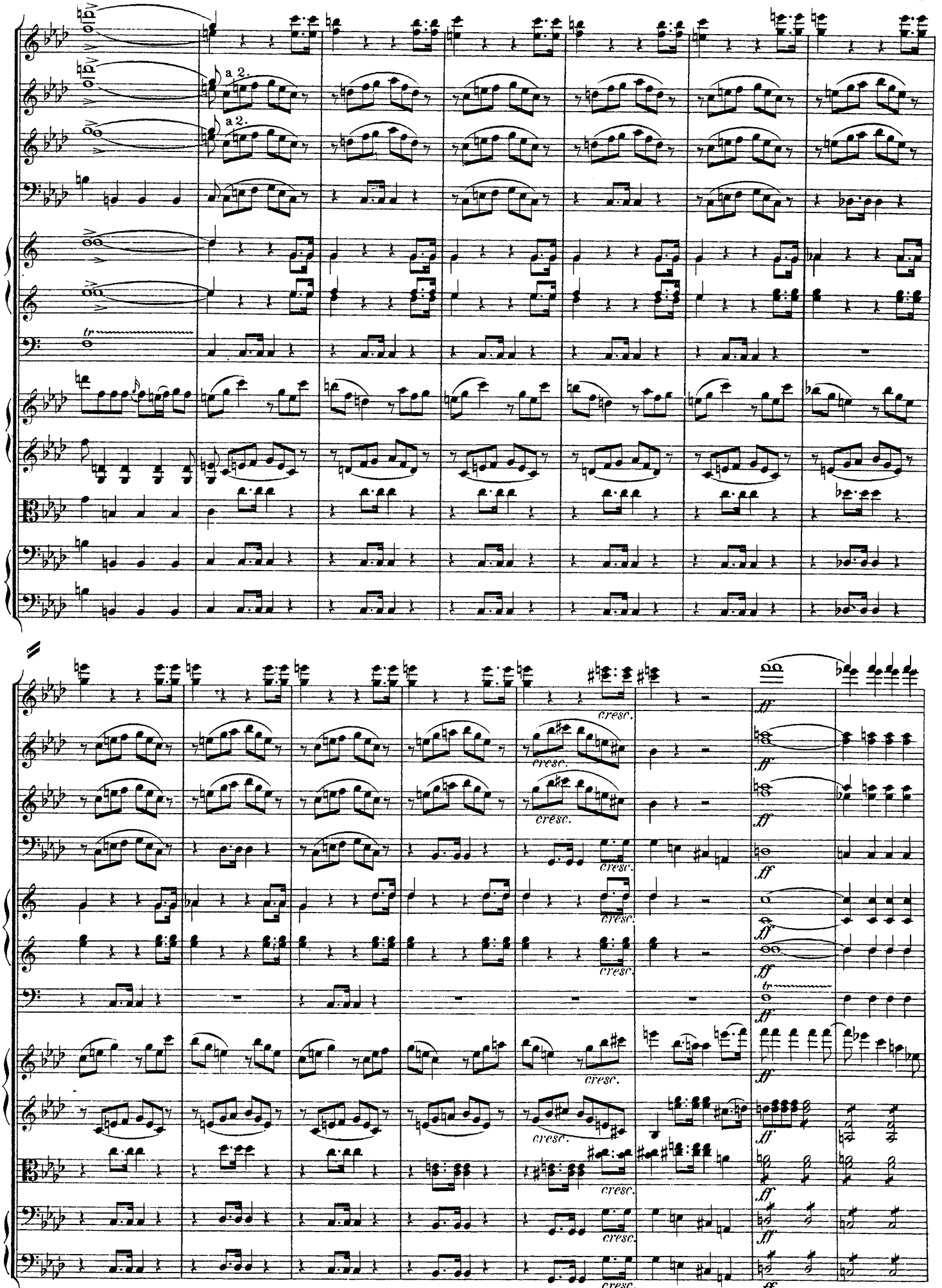
a 2.
a 2.
tr
cresc.
ff

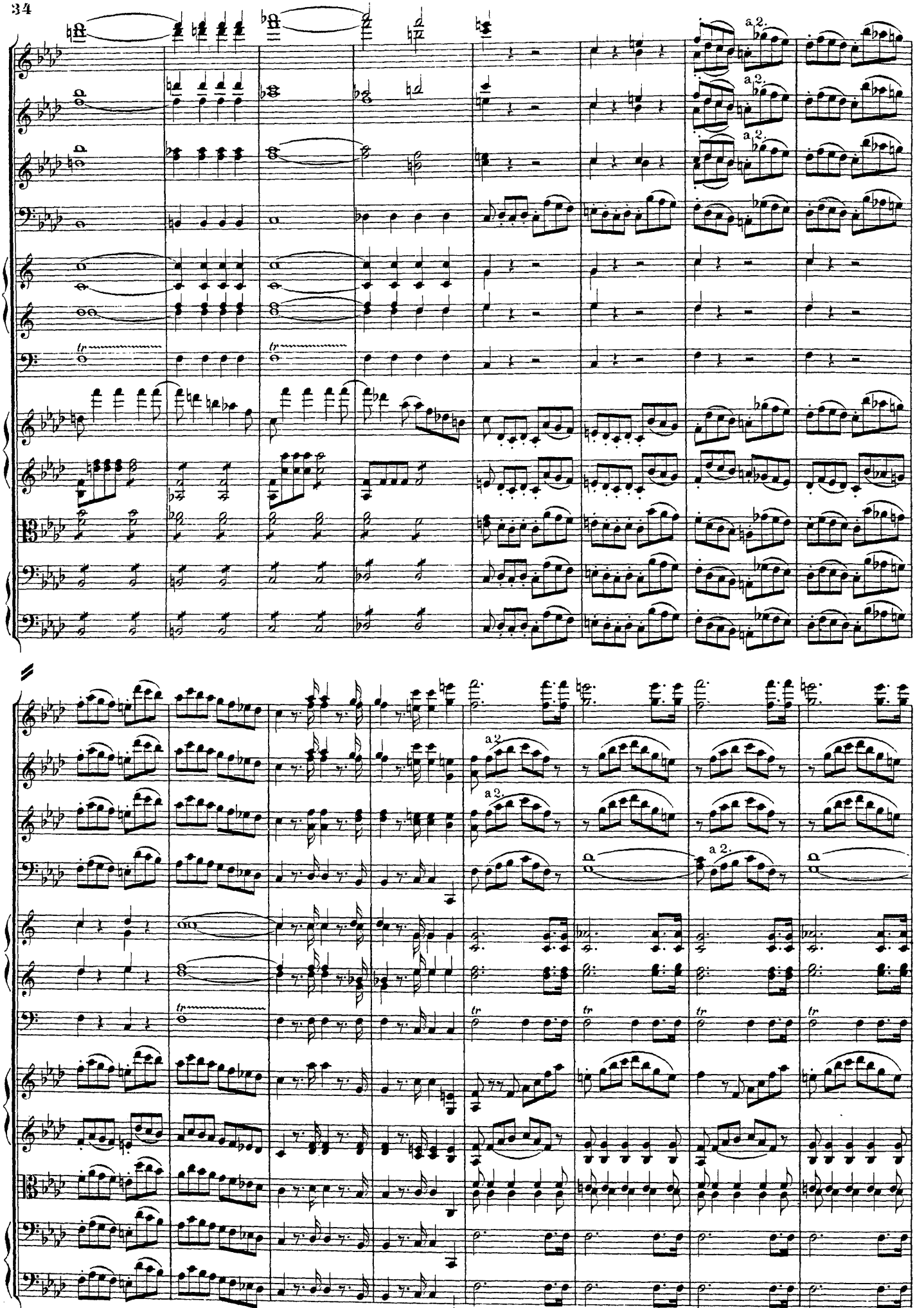
a 2.
a 2.
a 2.
a 2.
a 2.
a 2.
tr

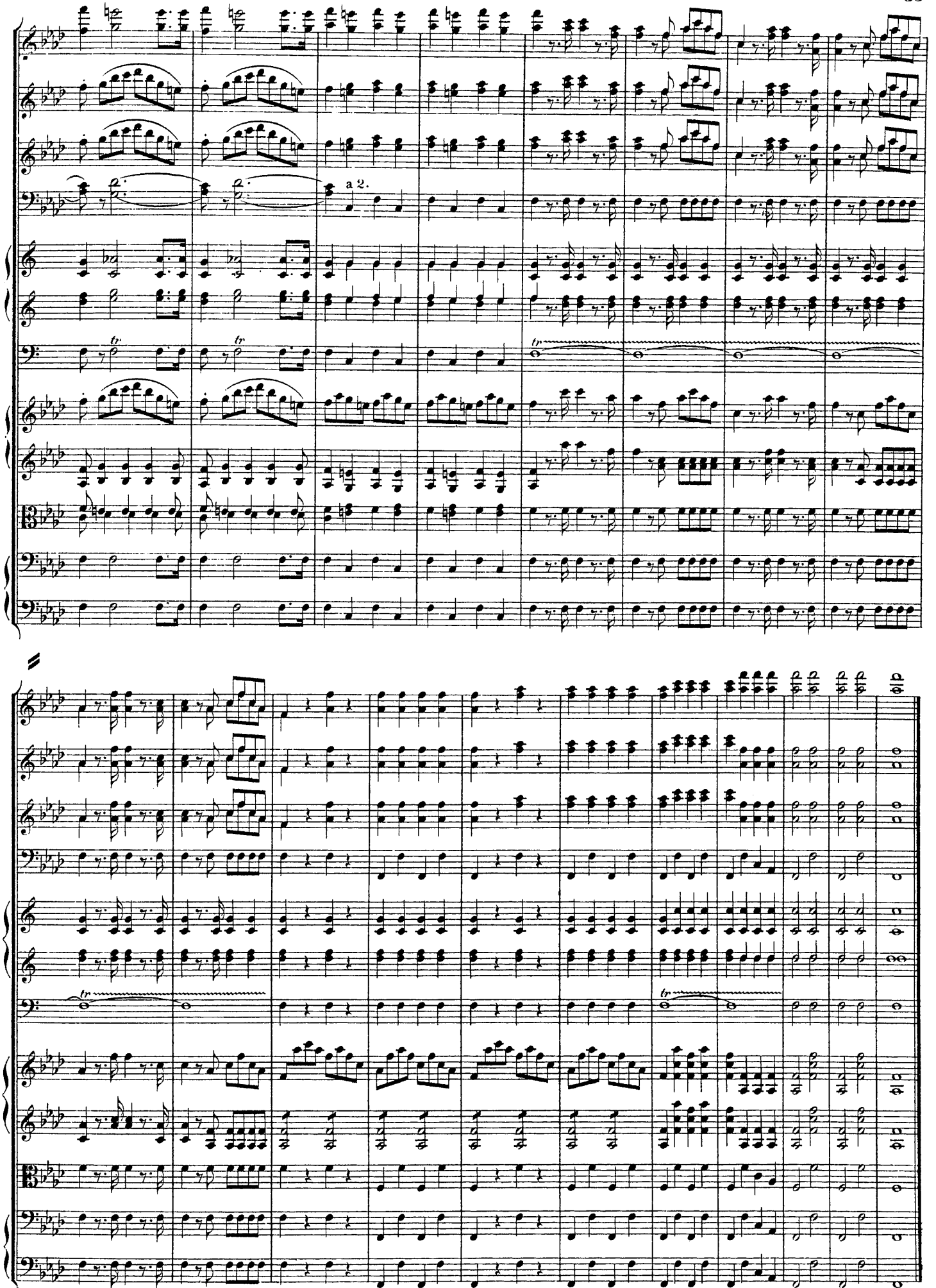
a 2.
tr