

Fig. Carissimi

Aria

89

Del Sig. Cesti

207

No. 16.

No. = = Bil orda

D. 4714 (16)

Chiara figlia d'al-to Monte più che stretta e

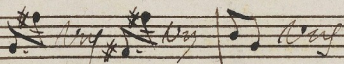
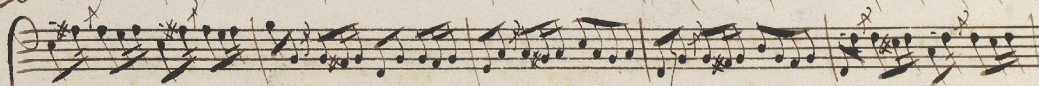

prigionie - va prigioniera N'cheva infante più leg-

Cresce

giovà alawre cà =

pvi-gio =

- conda Scherzo in forte più Leggiero = = va all' aurea rea'

più gioconda Scherzo in forte più Leggiero = = giova all' aurea

d'al = = = to Monte più che stretta e
 più = gio = nie = = ra più gio = conda scherza infante più leg-

Je. P.

And

più gio-co-nda Scherza in fonte — più leg-gie- = va all-

auve- rã

più gio-co-nda — Scherza — in fonte

Come al Basso

Tal *quasi* *alma* *piu* *che* *oppressa* *dalla* *forte*

più che opposta alla Forte Spieghe - va più mal = =
 = to il rio = lo

X

A blank musical staff.

e la palma d'esser forte dal suo duolo a'

=quis - te - ra

Da Capo

034