

110816

A Monsieur Theodore Thomas
NEW-YORK.

PRÉLUDE

du 4^{me} Acte
de l'Opéra

TOVELILLE

Soir d'été dans les forêts. — Scène d'amour.

Musique de

ASGER HAMERIK

OP. 12.

Pr. Partitur
Mk. 1. net.

Pr. Orchesterstimmen
Mk. 1; 80. net.

Propriété de l'Editeur pour tous pays.

OFFENBACH ^S/M, chez JEAN ANDRÉ.

déposé.
Ent^d Sta.Hall.

CLOSED
SHELF

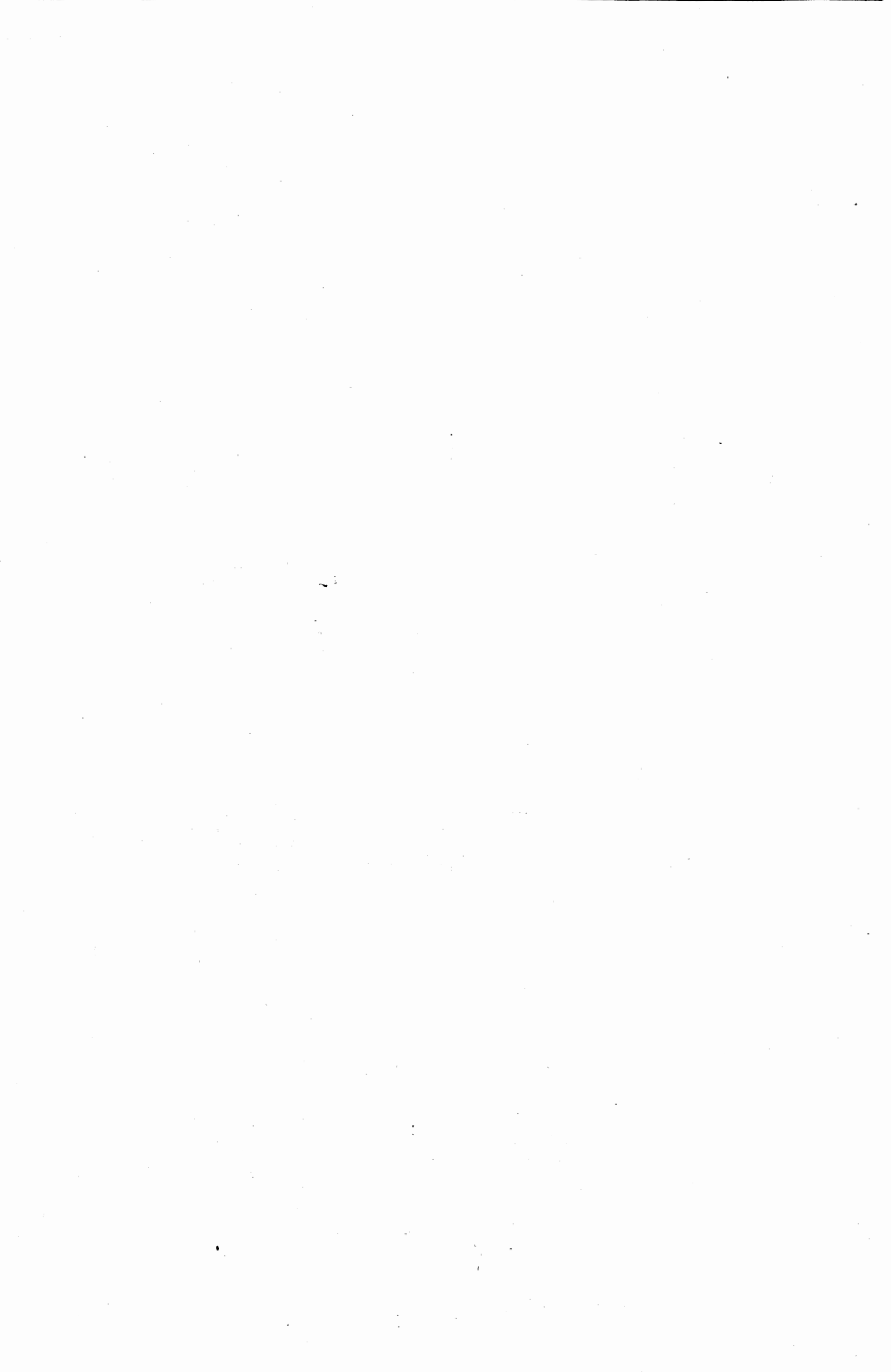

PRELUDE

du 4^{me} Acte de l'Opéra, "Tovelille."

Soir d'été dans les forêts - Scène d'amour.

Asger Hamerik Op.12.

Andante cantabile.

Flauti.

Oboi.

Clarinetto in B. ^{1^o} SOLO. *p*

Fagotti.

Corni in F. ^{2^o} SOLO. *p*

Corni in F.

Violino I. *p* *con sordino.*

Violino II. *mp* *con sordino.*

Viola. *pp* *con sordino.*

Violoncello. *pp* *con sordino.*

Basso.

Clar.

Clar.

A

A 11481

Fl. I SOLO.

Ob. I SOLO. *mp*

Clar. *mp subito.*

Fag. I SOLO. *mp*

Corni. I^o SOLO *mp*

1^o melodia espress. *mp*

harmonique divisi *mp*

mp subito.

mp subito.

mp subito.

mp subito.

mp

B

B

D

sempre pp

sempre pp

sempre pp

2^a SOLO.

p

3^a SOLO.

p

cantabile 3^a corda.

senza sord.

p

cantabile 3^a corda.

senza sord.

p

cantabile 2^a corda.

senza sord.

p

p cantabile.

pizz. p

D

Fl.

Ob.

Cl.

Fag.

Viol. I.

Viol. II.

Viola.

Cello.

Basso.

12

Fl.

Ob.

Cl.

Fag.

Viol. I.

Viol. II.

Viola.

Cello.

Basso.

Fl.
Ob.
Clar.
Fag.
Corni.

f *p*
ff *p*
f *p*
f *p*
f *p*

E .

E

Ob.

1^o SOLO

Fag. 1^o SOLO
 1^o SOLO *espressivo.* *mp*
 Cor. *mp*
 Cor. *mp*
 Viol. I. *mp*
 Viol. II. *con sord.* *mp*
 Viola. *con sord.* *mp*
 Cello. *con sord.* *mp*
 Basso. *con sord.* *mp*

Ob.

F

Cl. 1^o SOLO
 Viol. I. *mp*
 Viol. II. *f* *p* *mp*
 Viola. *f* *p* *mp*
 Cello. *f* *p* *mp*
 Basso. *f* *p* *mp*
 arco. *mp* **F** *f* *p* *mp*
