

Songs and duetto's in  
the Burlesque opera,  
call'd the Dragon of  
Wantley as perform'd at  
the theatre royal in [...]

Lampe / John Frederick / 1703?-1751 / 0220. Songs and duetto's in the Burlesque opera, call'd the Dragon of Wantley as perform'd at the theatre royal in Covent-Garden.... [ca 1746].

1/ Les contenus accessibles sur le site Gallica sont pour la plupart des reproductions numériques d'oeuvres tombées dans le domaine public provenant des collections de la BnF. Leur réutilisation s'inscrit dans le cadre de la loi n°78-753 du 17 juillet 1978 :

\*La réutilisation non commerciale de ces contenus est libre et gratuite dans le respect de la législation en vigueur et notamment du maintien de la mention de source.

\*La réutilisation commerciale de ces contenus est payante et fait l'objet d'une licence. Est entendue par réutilisation commerciale la revente de contenus sous forme de produits élaborés ou de fourniture de service.

Cliquer [ici](#) pour accéder aux tarifs et à la licence

2/ Les contenus de Gallica sont la propriété de la BnF au sens de l'article L.2112-1 du code général de la propriété des personnes publiques.

3/ Quelques contenus sont soumis à un régime de réutilisation particulier. Il s'agit :

\*des reproductions de documents protégés par un droit d'auteur appartenant à un tiers. Ces documents ne peuvent être réutilisés, sauf dans le cadre de la copie privée, sans l'autorisation préalable du titulaire des droits.

\*des reproductions de documents conservés dans les bibliothèques ou autres institutions partenaires. Ceux-ci sont signalés par la mention Source gallica.BnF.fr / Bibliothèque municipale de ... (ou autre partenaire). L'utilisateur est invité à s'informer auprès de ces bibliothèques de leurs conditions de réutilisation.

4/ Gallica constitue une base de données, dont la BnF est le producteur, protégée au sens des articles L341-1 et suivants du code de la propriété intellectuelle.

5/ Les présentes conditions d'utilisation des contenus de Gallica sont régies par la loi française. En cas de réutilisation prévue dans un autre pays, il appartient à chaque utilisateur de vérifier la conformité de son projet avec le droit de ce pays.

6/ L'utilisateur s'engage à respecter les présentes conditions d'utilisation ainsi que la législation en vigueur, notamment en matière de propriété intellectuelle. En cas de non respect de ces dispositions, il est notamment passible d'une amende prévue par la loi du 17 juillet 1978.

7/ Pour obtenir un document de Gallica en haute définition, contacter [reutilisation@bnf.fr](mailto:reutilisation@bnf.fr).

OVERTURE in the DRAGON of WANTLEY

Tromba I & 2

Viol. 1<sup>o</sup>

Viol. 2<sup>o</sup>

Viola

Basso

Corni Unifoni

Conservatoire de Paris  
Réso. V. S. 1231

Corn. Unif. *Forte* *tr.*

*tr.* *Piano*

Viol 1 *tr.*

Viol 2

Viola

Basso

*Tutti*  
1<sup>st</sup> Tune

Senza Tromba  
Corni  
2<sup>d</sup> Tune

End with the first Tune

Chorus

Viol 1

Viol 2

Viola

*Fly fly fly Neighbours fly the Dragons*

*nigh save save your lives and fly save save your lives Fly fly Neighbours*  
*Fly fly fly Neighbours fly the Dragons nigh Fly fly Neighbours*  
*Fly fly fly*

fly the Dragons nigh save save your lives save save your lives save

fly the Dragons nigh save save your lives and fly save save your lives and

the Dragons nigh save save your lives and fly save save your lives and

save your lives and fly save save your lives and fly

fly save save your lives save save your lives and fly

fly save save your lives save save your lives and fly

*Fly neighbours fly the Dra-gons nigh is nigh save save your lives and fly*

*Fly neighbours fly fly neighbours fly the Dragons nigh is*

*Fly neighbours fly the Dragons nigh is nigh save save your lives*

2 6 7 \* 6 \* 6 5 \*

*save save your lives and fly the Dragons nigh save save your lives & fly fly fly the*

*nigh save save your lives and fly the Dragons nigh save save your lives & fly fly fly the*

*save save your lives and fly the Dragons nigh save save your lives & fly neighbours fly the*

\* 5 \* 2 6 6 5 6 \*

Dragons nigh save save your lives and fly save save your lives and fly

Dragons nigh save save your lives and fly save save your lives and fly

Dragons nigh save save your lives and fly save save your lives and fly

*Solo*

away away for if you stay sure as a Gun you Dye away away for

if you stay sure as a Gun you Dye sure as a Gun you Dye Da Capo

Chorus

V. 1.<sup>mo</sup>

V. 2.<sup>do</sup>

Viola.

Violone.

*Houses and Churches to*

*him are Geese & Turkies Houses and Churches to him are Geese & Turkies Houses &*

*Houses &*

*Houses and Churches to him are Geese & Turkies Houses &*

The third system of music continues the instrumental and vocal parts. It features similar rhythmic complexity as the previous systems. There are some asterisks (\*) above certain notes in the vocal lines, possibly indicating ornaments or specific performance instructions.

*Houses & Churches to him are Geese & Turkies to him are Geese and*

*Houses & Churches to him are Geese & Turkies to him are Geese and*

*Turkies to him are Geese & Turkies to him are Geese and Turkies*

*Turkies to him are Geese & Turkies to him are Geese and Turkies*

6  
4  
2

6 6

6 6

*Ad.*

*Violin unis*

*Haut & Viol pia*

He eats up all leaves none behind but

He eats up all leaves none behind but

some stones a lack which he cannot crack and them on

some Stones a lack which he cannot crack and them on

Yonder Hill you'll find and them on Yonder Hill on

Yonder Hill you'll find and them on Yon - der Hill on

Yon - der Hill ... you'll find

Yon - der Hill ... you'll find

*Da Capo dal Segno*

Chorus

V. 1. *mo*

V. 2. *do*

Viola

Bassons

*Ditty and tell him & tell him a Sorrowful Ditty, lets go to his Dwelling with*

*Lets go to his Dwelling with Yelping & Yelling lets go to his Dwelling with*

*Lets go to his Dwelling with Yelping & Yelling lets go to his Dwelling with*

*yelping and yelling and tell him and tell him a Sorrowfull Ditty lets go to his*

*yelping and yelling and tell him and tell him a Sorrowfull Ditty*

*yelping and yelling and tell him and tell him a Sorrowfull Ditty*

*Dwelling with yelping and yelling and tell him and tell him a Sorronfull Dity &*  
*Let's go to his Dwelling with yelping and yelling with yelping & yelling &*

*Sor... ronfull Dity a Sor... ronfull Dity a*  
*tell him & tell him a Sorronfull Dity & tell him and tell him a Sorronfull Dity &*  
*tell him & tell him a Sorronfull Dity & tell him and tell him a Sorronful Dity &*

The fourth system of music includes lyrics: "go to his Dwelling with yelping & yelling & tell him and tell him & tell him a sorrowful". The music continues with the instrumental parts, with some notes marked with 'x'. At the bottom of the system, there are some numerical figures: 6, 6, 6, 6, 6, 6, 7, 6, 6, 6.

*Dity a sorrowfull Dity a sor . . . . . rowfull sorrowfull Dity, let's go to his*

*Dity a sorrowfull Dity a sor . . . . . rowfull sorrowfull Dity, lets go to his*

*Dity & tell him a sor . . . . . rowfull Dity, and tell him and*

*Dwelling with yelping and yelling, and tell him a sorrowfull sorrowfull Dity*

*Dwelling with yelping and yelling and tell him a sorrowfull sorrowfull Dity*

*tell him a sorrowfull Dity a sor . . . . . rowfull Dity*

*Marger. sola*

*tr pia*

*Who*

*knows but the Knight with the Dragon may fight If he has but one*

*forte*

*Morsel of Pi-ty. If he has but one Morsel of Pity.*

Five empty musical staves at the bottom of the page, consisting of two treble clef staves and three bass clef staves.

*V1. mo*  
*adagio 1/2 ma*

*V2. do*

*Viola*  
*adagio*

*O Save us all Moore of Moore hall O Save us all Moore of Moore hall*

*O Save us all Moore of Moore hall O Save us all Moore of Moore hall*

*O Save us all Moore of Moore hall O Save us all Moore of Moore hall*

*Adagio* 7 5 6 4 6 6 \*

*Piano* *Allegro forte*

*Piano*

*O Save us all or else this Cursed Dragon will plunder our Houses our*

*O Save us all*

*O Save us all*

7 \* 4

Daughters & Spouses & leave us the Devil a Rag on or else this Cursed

Or else this Cursed Dra... gon will

6 9 4# 2

Dra... gon will plunder our Houses our Daughters & Spouses & leave us the Devil a

plunder our Houses our Daughters & Spouses & leave us the Devil a Rag on

6 6 6 6 9 9

*Rag on or else this cursed Dra.....gon this*  
*else this cursed Dra-gon will plunder our Houses our Daughters and Spouses*  
*or else this cursed Dragon will plunder our Houses our Daughters and Spouses*

6 6  $\frac{4}{2}$  6 b 6

*Curf-ed Curfed Dragon will plunder our Houses our Daughters & Spouses & leave us y*  
*leave us the Devil a Rag on will plunder our Houses our Daughters & Spouses & leave us y*  
*leave us the Devil a Rag on and leave us y Devil a Rag on*

6 6 4 5 6 6 7 4

Devil a Rag on, or else this Cursed Dra-gon this Cursed Cursed Dra.....gon will  
 Devil a Rag on or else this Cursed Dragon this Cursed Dragon will  
 or else this Cursed Dragon this Cursed Dragon will

9 6 6 6 6

plunder our Houses our Daughters and Spouses and leave us the Devil a  
 plunder our Houses our Daughters and Spouses and leave us the Devil a  
 plunder our Houses our Daughters and Spouses and leave us the Devil a

6 6 6 6 6 6 6 6 4 5 3

*Rag on, or else this Curfed Dra. . . gon, will plunder our Houses, our*

*Rag on, or else this Curfed Dra . gon, will plunder our Houses our*

*Rag on, will plunder our Houses, our Daughters & Spouses, and leave us the Devil a*

6 6 4 6 b 6 6 6

*Adg.*

*Adg.*

*Daughters and Spouses, and leave us the Devil a Rag on. O save us all, Moore of Moore.*

*Daughters and Spouses and leave us the Devil a Rag on. O save us all, Moore of Moore.*

*Rag on, and leave us the Devil a Rag on O save us all Moore of Moore.*

4 4 7 4 4 6 7 6 5 6

Hall, O save us all Moore of Moore-Hall, O save us all, Moore of Moore-  
 Hall, O save us all, Moore of Moore-Hall, O save us all, Moore of Moore-  
 Hall, O save us all, Moore of Moore-Hall, O save us all, Moore of Moore-

6 6 6 7b 6 5

Hall O sa...ve us all  
 Hall O save us save us all  
 Hall O save us save us all

6 6 7 6 4 b b

30 Trio in the Dragon of Wantley Sung by M<sup>r</sup> Salway M<sup>rs</sup> Lampe and Miss Young

*maux. vio. unif* *Sym*  
*O how easy is a woman how deluding are you men*

*vio. unif.* *Sym*  
*O how rare to find a true man not so oft as one in ten in ten ten in ten*

*O how rare to find a true man not so oft as one in ten as one in*

ten in ten ten in ten Oh how rare to find a true man not so

oft as one in ten as one in ten Moore O how charming is a

This system contains the third and fourth systems of music. The vocal line continues with "oft as one in ten as one in ten" and then "Moore O how charming is a". The piano accompaniment continues with similar rhythmic patterns. The figured bass includes figures such as 6, 4, 5, 5, 6, 5, 6, 7, 6, 6, 6, 5, and 7.

woman form'd to Captivate us men yet so eager to sub-

This system contains the fifth and sixth systems of music. The vocal line continues with "woman form'd to Captivate us men" and "yet so eager to sub-". The piano accompaniment continues with similar rhythmic patterns. The figured bass includes figures such as 6, 5, 4, 6, 5, 6, 6, and 6.

due men when they one she does court ten ten ten ten ten ten yet so

This system contains the seventh and eighth systems of music. The vocal line concludes with "due men when they one she does court ten ten ten ten ten ten yet so". The piano accompaniment continues with similar rhythmic patterns. The figured bass includes figures such as 6, 6, 6, 6, 6, 6, and 6.

*eager to subdue men when they one she does court ten she does court ten ten ten ten ten*

*ten yet so eager to subdue men when they one she does court ten ten ten ten ten*

*ten Marg. let's reward them as they treat us Woman prove sincere as men*

*but if they deceive and cheat us let us cheat them again again and again*

but if they deceive and cheat us let us cheat them again again and a

gain a gain and again but if they deceive and cheat us let us cheat them a

gain again and again *Tutti* Let's reward them as they

treat us woman prove sincere as men but if they deceive and cheat us if they deceive and

treat us woman prove sincere as men

but if they deceive and

*tr.*  
 cheat us let us cheat them again let us cheat them again let's cheat them again let's cheat them a  
 cheat us let us cheat them again let us cheat them again

cheat us let us cheat them again let's cheat them again let's cheat them a  
 gain let's cheat them again but if they deceive and cheat us if they deceive and cheat us let us  
 let's cheat them again but if they deceive and cheat us if they deceive and cheat us let us

gain let's cheat them again *Ada<sup>o</sup>* but if they deceive and cheat us let us  
 cheat them again let us cheat them again let's cheat them again *forte*  
 cheat them again let us cheat them again let's cheat them again

cheat them again let's cheat them again let's cheat them again  
 cheat them again let's cheat them again

# Chorus

Tromba 1

Tromba 2

Corno 1

Corno 2

Viol. & Haut.  
1

Senza Oboe

Tutti

Viol. & Haut.  
2

Viola

*Fill fill fill fill fill a mighty Flagon Fill fill fill fill fill fill a mighty Flagon Moore Moore*

*Moore Moore Moore has kill'd y monstrous Dragon Fill fill fill fill fill a mighty Flagon Moore Moore*

*Fill fill fill fill fill a mighty Flagon Moore Moore*

Moore has kill'd the monstrous Dragon fill fill fill fill fill fill

Moore has kill'd the monstrous Dragon Moore Moore Moore Moore Moore

has kill'd the monstrous Dragon Moore Moore Moore Moore Moore

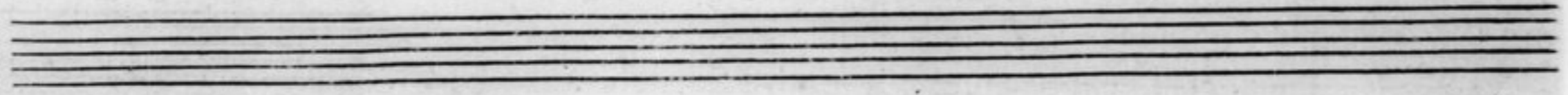

fill fill a mighty Flagon fill fill a mighty Flagon Moore Moore has kill'd the monstrous  
 Moore fill fill a mighty Flagon fill fill a mighty Fla...  
 Moore has kill'd y monstrous Dragon fill fill a mighty Flagon fill fill a mighty

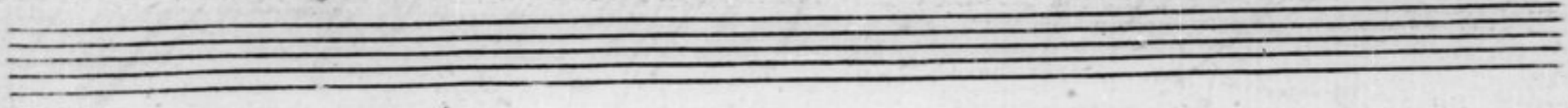

Dragon fill fill fill fill fill fill fill fill a mighty Flagon fill

- gon Moore Moore Moore Moore

Flagon Moore Moore Moore Moore Moore has kill'd the monstrous Dragon

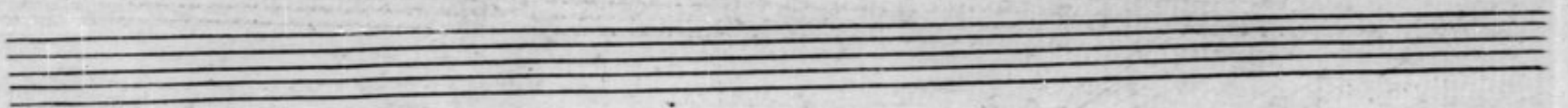

Corno  
Tromba  
1 & 2

Timpano

V. Unif.

Viola

*Sing sing and Bawl* - - - *sing sing and Bawl to Beauty's bright Queenia sing sing and*

*Sing sing and Bawl and Bawl* *sing sing and Bawl to Beauty's bright Queenia sing sing and*

*Sing sing and Bawl* - - - *and Bawl to Beauty's bright Queenia sing sing and*

D C

*Bawl To Margerinia of Rothram Greenia Beauty's bright Queenia sing sing and Bawl*

*Bawl To Margerinia of Rothram Greenia Beauty's bright Queenia sing sing and Bawl* D C

*Bawl To Margerinia of Rothram Greenia Beauty's bright Queenia sing sing and Bawl*

Corno  
Tromba  
I & 2

Viol. I

Viol. 2

Viola

Huzza huz - za huz - za huzza huzza huzza huzza huz -  
 Huz za huz - za huzza huzza huz - za huz -  
 Huz - za huz - za huz - za huz - za huzza huzza huz - za huz -

za huz - za huz - za huzza  
 za huz - za huz - za  
 za huz - za huz - za  
 Pia.  
 Soli  
 Pia.

za huzza huzza huzza huz-za huz-za huzza huz  
 huzza huzza huzza huz-za huz-za huz-za huz-za huz  
 huzza huzza huzza huz-za huz-za huz-za huzza huz

-za huz-za huz-za  
 -za huz-za huz-za  
 -za huz-za huz-za

FINE

