

# Alcide

Tragédie en Musique  
Prologue

Marin Marais  
Louis Lully

## Ouverture

8

15 **Gayement**

22

28

33

38

44

49

54 **Lentement**

Haut-Contre

62 Air de Trompettes pour la descente de la Victoire

79 Prelude pour la Victoire

91 Marche pour les peuples heureux

136 Air pour les mesmes

**I. Passepied d'hautbois pour les Bergers**

160 Hautbois

170

176

**II. Passepied pour les mesmes**

182

192

201

**Marche pour les Pastres**

208

215

221

**Rigaudon pour les mesmes**

225 Hautbois

232

240

Acte Premier

Haut-Contre

4

248 **Prelude pour Iôle**

257

266 **Prelude pour Alcide**

274 **Air pour les peuples d'Ascalie**

282

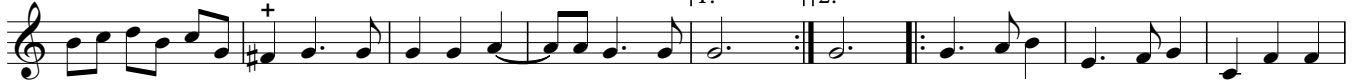

291

301 **Sarabande pour les peuples d'Ascalie**

310

317

322 **Menuet pour les mesmes**

330

Acte Second

Haut-Contre

5

340 Ritournelle

348

356 Air pour les Zephyrs et les Nymphes

360

365

370

374 Caprice

Dal Segno

## 511 Prelude Thestilis

517

523

## 529 Air pour les Enchanteresses de la Thessalie

536

544

549

## II. Air pour les mesmes

## 554 Pesamment

560

565

571

577

583 Marche pour les Suivants d'Alcide

614 Air pour les mesmes

Canaries

deux fois

Cinquième Acte

Haut-Contre

9

668 Ritournelle

676

682

689 Air pour les Pretres et les Ministres

698

709

Rondeau pour les mesmes

723

730

735

Dal Segno  
(Tous)

739 Hautbois