

Scene II. (The Message of Holofernes.)

♩ = 100. Allegro maestoso.

Flautis

Obois.

Clarinet in B.

Fagotti

Trombi in C.

Violino 1.

Violino 2.

Viola

Solo Bariton

Celli

Basso

♩ = 100

♩ = 100. Allegro maestoso.

accentuato.

Basso Solo

1 2 3 4 | 1 2 3 4

accentuato.

Messenger

Hear ye the words of the captain of the great King,

Whose power - o'er shadows the world; Let - not your

lento
Passo

lento

2.

king) with subtle words deceive you, No the God you have trusted in His. Lead you to your

lento
Passo

Ob.
Cl.
Fag.
Horn

2 3 4 | 2 3 4

tranquillo.

simili

tranquillo

death.

cello + Bass

2 Tpts

mf

Tr

Vns

three days if ye - yield your ci - ty.

trumpets

cello + Bass

C.B.

ppro cheso -
mf cheso p. q. q. des.
X Hw p. p.
ppro cresc -
ppro cresc - -
cresc - -
mf.
 We shall find grace and fa-vour. *mf. cresc.*

cen - - - - cresc - - - - cresc. molto.
cresc. molto.
cresc. molto.
cresc. molto.
cresc. molto.
cresc. molto.
cresc. molto.
mf. cresc.
 But if the third day be o'er-pass-ed, And still ye reject His of-fers *cresc.*
cresc. molto.

All. viv.

Handwritten musical score for the first system, featuring vocal lines and piano accompaniment. The tempo is marked *Allegro*. The lyrics include: "stone there of shall stand up on an - oth - er. The".

Handwritten annotations include: *mf*, *mf cresc.*, *Clav*, *4ths*, and *1mo*.

Handwritten musical score for the second system, featuring vocal lines and piano accompaniment. The tempo is marked *Piu mosso* and *Amman do*. The lyrics include: "mountains shall be drunk on with your blood The fields shall be".

Handwritten annotations include: *Clav*, *mf*, *mf cresc.*, *Ob. 1*, *Cl. 1*, *Piu mosso*, *mf*, *3ths*, *mf*, *mf cresc.*, and *cresc.*

rit *rit*

Clar

Ob.

cresc.

Rit

cresc.

cresc.

cresc.

Rit

Rit

full of your dead bodies
Your foot steps
nowhere shall be-

All^o maestoso. ♩ = 100.

Overmap

Maestoso

All^o maestoso. (♩ = 100.)

♩ = 100

Chorus

Tempo 1^o

found.

cello

b.

Handwritten musical score for the first system. It includes vocal lines and piano accompaniment. The lyrics are: "Thus saith the Chief - ain, who leads the great kings ar mics,". There are handwritten annotations including a circled 'C' and numbers '1' and '2' above the piano part.

Handwritten musical score for the second system. It includes vocal lines and piano accompaniment. The lyrics are: "None of his words shall be in vain." Annotations include "Chomo rise" (circled), "Rit", "Impassi" (circled), and "Clav." with a bracketed section. There is also a large handwritten signature or flourish at the bottom right.

L'istesso tempo.

Chor.

Chorus

Woe!

Woe!

Woe!

Woe!

Woe!

Woe!

Woe!

Woe!

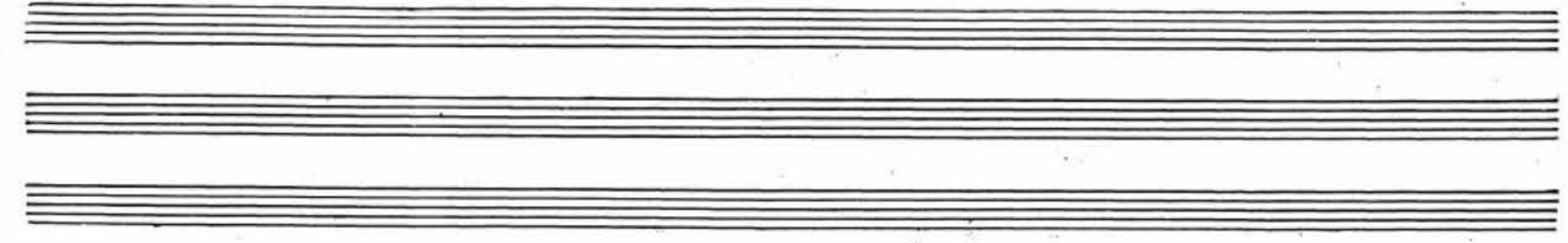

Handwritten musical score for vocal parts with lyrics. The lyrics are written in cursive and include:

Nor shields nor spears have we
 Nor shields nor spears have we
 gates are shattered, Nor shields nor spears have we,
 Nor men to wield them, The en e-my triumpheth, And
 Nor men to wield them, The en e-my triumpheth,

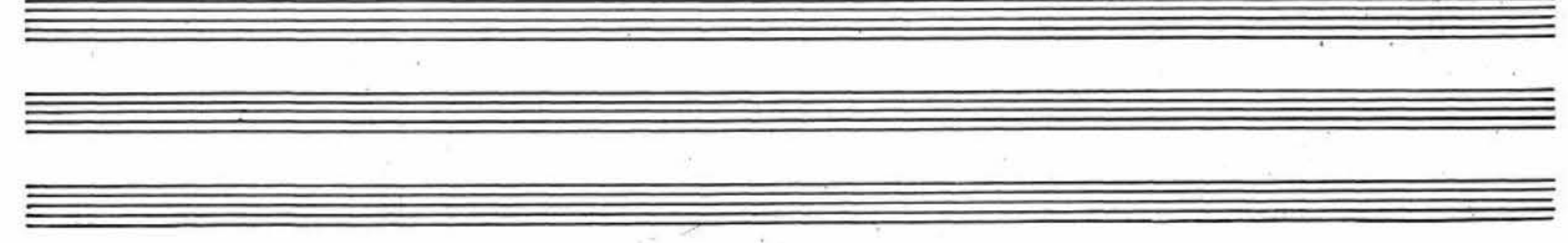

D

102

Keep up time

D

Cresc.

f

S

D

cello

B. Phay

mf.

f

pp

Hm 2/4

mf *f*

LARGAMENTE

Doth the God of Is-ra-el sleep? Or hath He cast us off for ev - er,

Doth the

Doth the

Doth the

f

f

Cl. *dim*

dim

Mark Im

Sempre dim.

mf. dim sempre.

mf. dim sempre

mf. dim

mf. dim

dim.

mf. dim

mf. dim

33

arco

G.

pp cresc. poco a poco cresc.

Timp

V. m. a.
pp cresc. poco a poco

pp cresc. poco a poco.

pp cresc. poco a poco.

pp cresc.

off for ev-er, hath He cast us off for ev-er, hath He cast us off for ev-er, hath He cast us off, hath He

pp cresc.

pp cresc.

pp cresc. poco a poco cresc.

pp cresc. poco a poco cresc.

Am

pu33

arco

G.

Am

Pro meno mosso.

Pro meno mosso.

Slowly

Judith 3 4

Jesus give thanks unto the Lord our God, Who trieth us as he hath

as he hath

us as he hath

Lyrics: His power stand not in multitude, not in the right of men's hands His arm alone can

Lyrics: bring us sal-vation, His righteousness, sus-tain us

Cello
Basso.

Piu moto.

Piu Moto

mf cresc.

mf cresc.

ritarato. *mf cresc.*

2 3 4

2 3

Cl.

mf 1^{mo} Ob. 1

Hear me now and i will do a thing which shall go throughtout all ge-neration to the glory of the God of

Piu Moto

9

bb

Ob.

2

1

p

disisi

mf

Israel. Je schall stand this night at the gate And i will go forth with my

Vcl.

sostenuto.

Convi

Allarg.

maid on, And with in these days that ye are summoned to yield your ci-ty Our God shall vi-sit

sostenuto

rit

Breit

BROAD

Dimp

Adm po

Israel by my hand

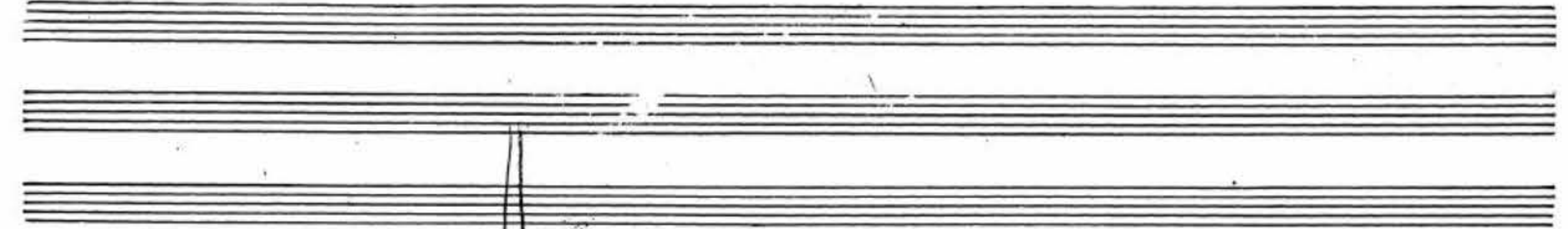

GO ON

Waltz

rit

hear - thou my prayer

Allegro Animando

Allegro Animando

rit:

rit: molto.

Allegro tempo

Handwritten musical score for a brass and woodwind ensemble. The score includes parts for 3 Tromps, 3 Trpts, and 3 Trmms. The lyrics are: "Command the gates of the ci - ty to be".

Key annotations and markings include:

- A circled number "4" in the Trombone part.
- Handwritten numbers "1, 2, 3, 4" above the Trombone staff.
- Handwritten "Alfano" in cursive across the Trombone and Trumpet staves.
- Handwritten "Tpts" and "Trmms" with arrows pointing to the respective parts.
- Handwritten "ritoluto" above the vocal line.
- Handwritten "Com - mand the gates of the ci - ty to be" below the vocal line.

Handwritten signature or name at the bottom of the page.

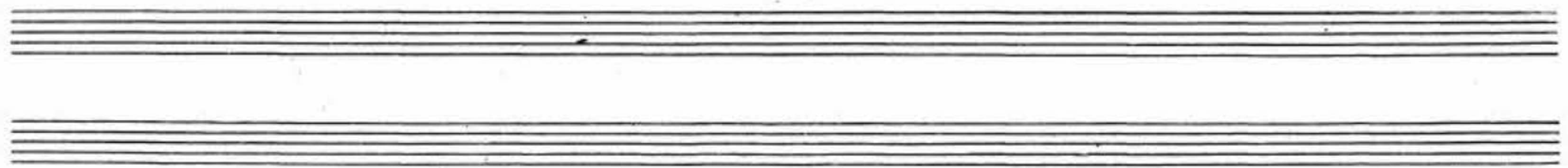

Coro $\text{[F] } \text{[B}^b]$

1 2 1 2 *J p* *Fog*

~~Job of our Father~~

~~Contra~~

|| *opened un-to me, that i may go forth and accomplish these*

- Ob. 2.**: Handwritten above the second oboe staff.
- 1 2**: Handwritten above the first and second woodwind staves.
- Chorus**: Handwritten above the vocal staves.
- Change 12**: Handwritten above a circled measure in the piano accompaniment.
- 10 11**: Handwritten above the first two vocal staves.
- 1 2**: Handwritten above the third and fourth vocal staves.

The lyrics for the chorus are:

The God of our fa - thers - give thee
 The God of our fa - thers give thee
 The God of our fa - thers give thee
 The God of our fa - thers give thee

Handwritten musical score for piano and voice. The score includes piano accompaniment with chords and arpeggios, and a vocal line with lyrics: "fa vor, - - And ac - com plish thine en - ter prise - to the glo - ry of fa vor, and a com - - - - plish thine en - ter prise - to the glo - ry of fa vor, - - And ac - com plish thine en - ter prise - to the glo - ry of fa vor, and a com - - - - plish thine en - ter prise - to the glo - ry of". The score is written in a single system with multiple staves.

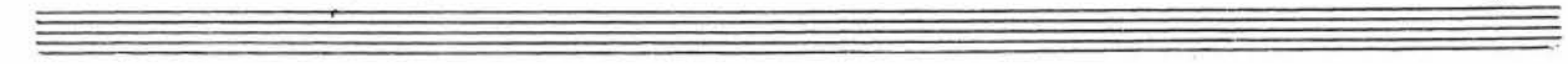

N.

Con fuoco

At the bottom of the page, there are three empty musical staves, likely intended for a continuation of the score or as a placeholder.

L.

Andante

I

L.

Lyrics (German):
 - be er - alt - ed His Name be er - alt -
 alt ed His Name be er - alt
 - shallt His Name His Name be er - alt -
 Name - be er - alt - ed, His Name be er

Lyrics (English):
 - be ex - alt - ed His Name be ex - alt -
 alt ed His Name be ex - alt
 - shallt His Name His Name be ex - alt -
 Name - be ex - alt - ed, His Name be ex

Mo. con fuoco.

d. = 60.

mosso.

d. = 60.

Mo. con fuoco.

Handwritten musical score for voice and piano. The score includes piano accompaniment and vocal lines with lyrics. Annotations include *ff*, *p*, *2nd*, *Sop.*, and *Se*. The lyrics are: "... nu - sa - lem - in His strength shall safe - - - try, shall safe - ty find".

Handwritten initials or signature

Tuba.

find - Je - ru - sa - lem - in His strength - in His strength

ru - sa - lem - in His strength - in His strength - shall

find, shall safe - ty find Je - ru - sa - lem

find, in His great strength shall safe

pp. *V*

Rit

Divisi *a2* *5*

find, in His strength shall safe - - - ty find.
- in His strength shall safe - - - ty shall safe - ty find.
- in His strength shall safe - - - ty find.
- shall safe - - - ty find, shall safe - ty find.

pp

P

Strictly

And

Tempo 1.

Tempo 1.

Tempo 1.

2
The God of our fa - thers - give thee fa - vour

3
The God - - - - -
The God - - - - -
The God - - - - -
The God - - - - -

cresc.

cresc.

cresc.

And ac - complish thine en - ter prise - and ac - complish thine

R.

Tempo.

Alto

3

It shall His Name be ex - alt - ed,

be ex

It shall His Name be ex

It shall His Name be - ex - alt - ed,

shall His Name

be - ex

Pizzini

Tempo.

Soprano

So shall His Name be ex - alt - ed, — shall His Name be - ex
 alt - ed, so — shall His Name be ex - alt —
 alt - ed, be ex - alt - ed, shall His Name be - ex
 alt ed, be - ex - alt - ed, shall His Name be - ex

Ritar.

And

*uitar
Organ*

3

Rit

Meno mosso

Meno Mosso

Organo.

Handwritten musical score for organ and voice. The organ part is at the top, and the voice part is at the bottom. The organ part includes a circled section labeled "uitar Organ" and a circled number "3". The voice part includes lyrics: "ed, And Je-ru-sa-lem in His strength shall alt-ed, And Je-ru-sa-lem in His strength shall alt-ed, And Je-ru-sa-lem in His strength shall ed, And Je-ru-sa-lem in His strength shall". There are various musical notations, including notes, rests, and dynamic markings like "p", "ff", and "rit".

T
G tempo.

rit.

Tram

T
tempo.

rit.

3
tempo.

rit.

safe - - - - - ty - find!

safe - - - - - ty - find.

safe - - - - - ty - find.

safe - - - - - ty - find.

