Orkester
Rar

Overtüra in D. #.

nell' Opera: La buona Figliuola.

a 8. Parte.

Partitur	1.
Violino 1o.	2.
Violino 2o.	2.
Viola.	1.
Basso	3.
Due Corni	2.
Due Oboi	2.

da Nicolò Piccini.

Orkester
Rar

Overture

Nell Opera

La Buona Figliuola

Del Sig: Nicolo Piccini.

1775

Part.: I: 1

1. Overture La Buona Figliuola

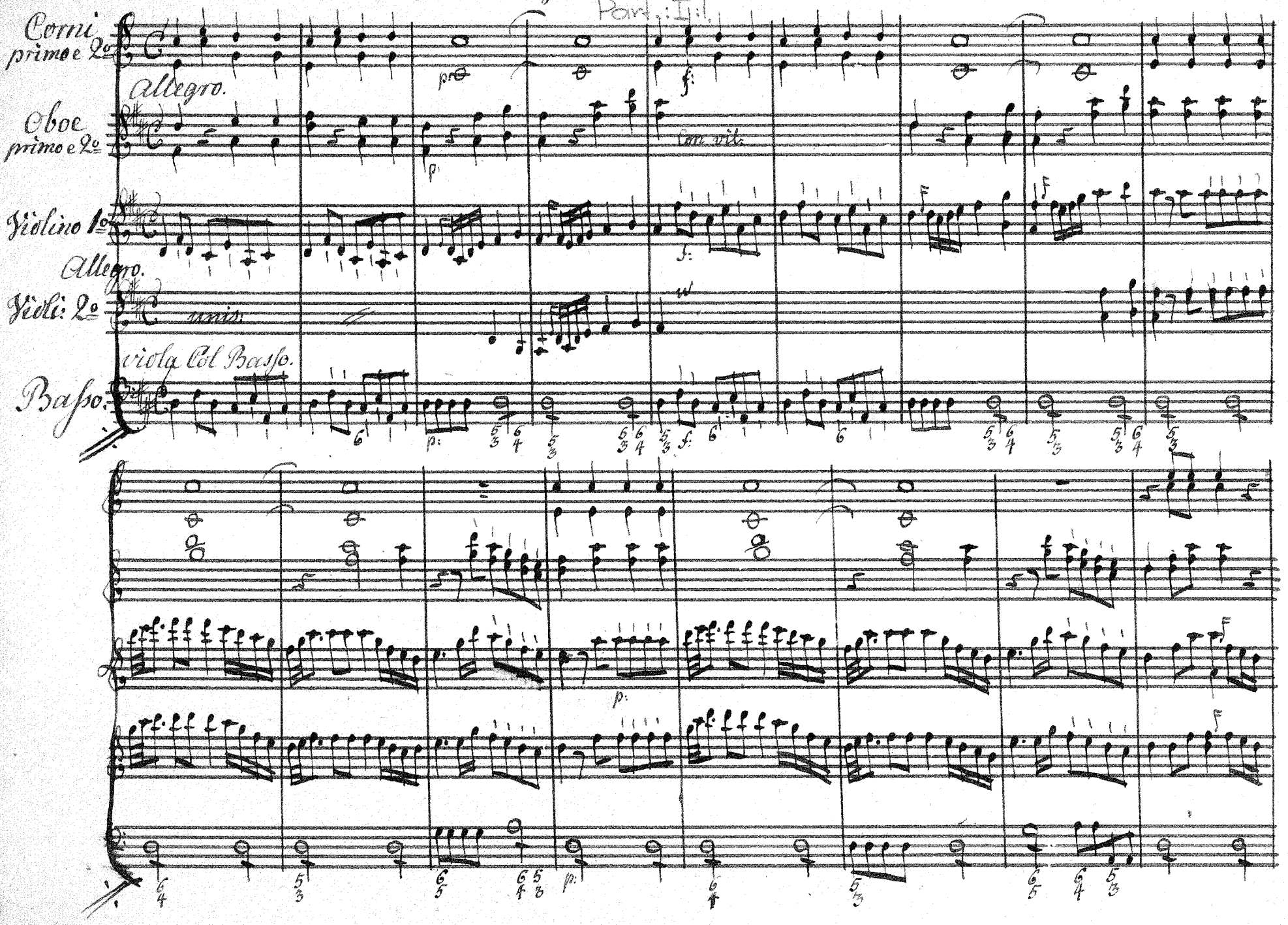

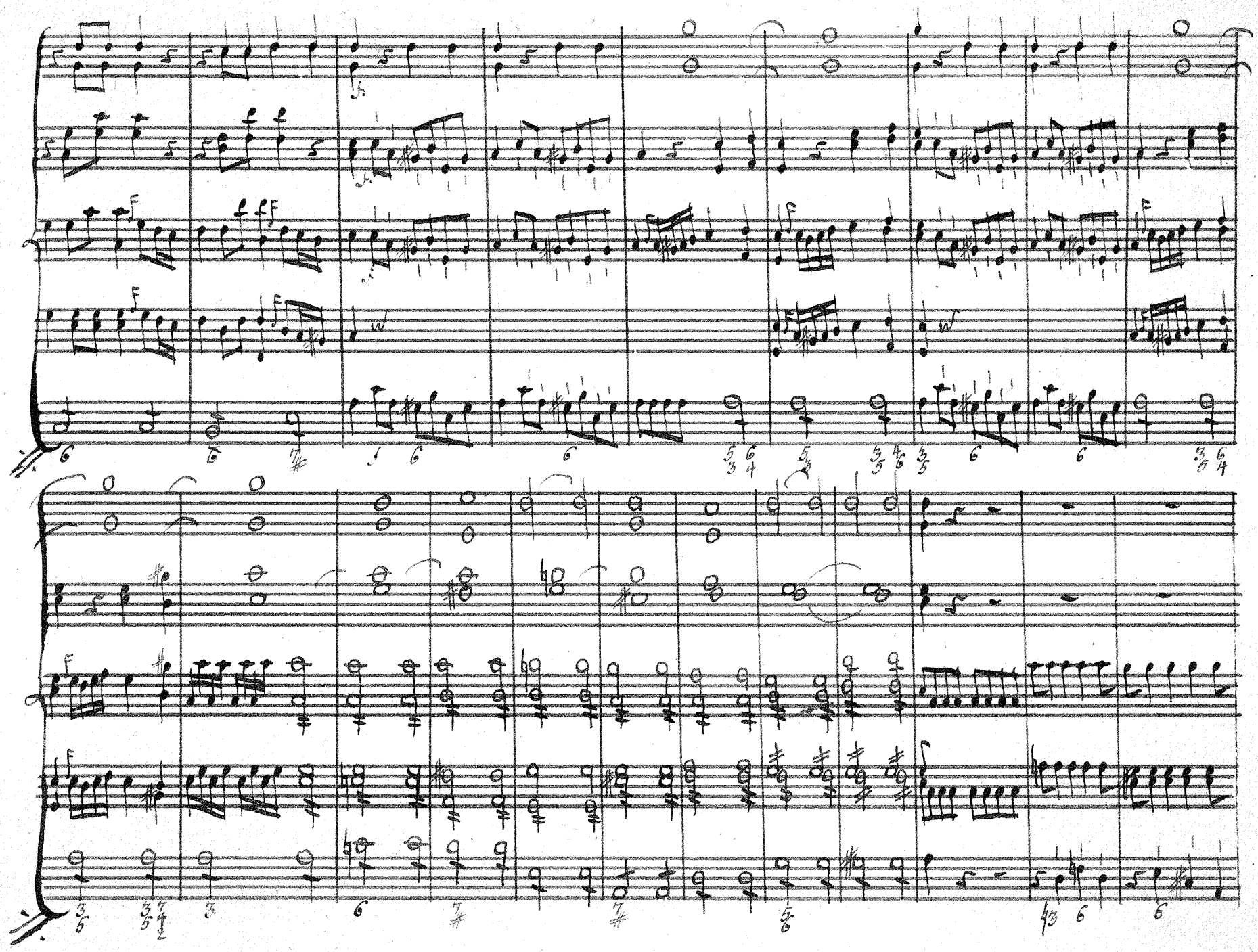

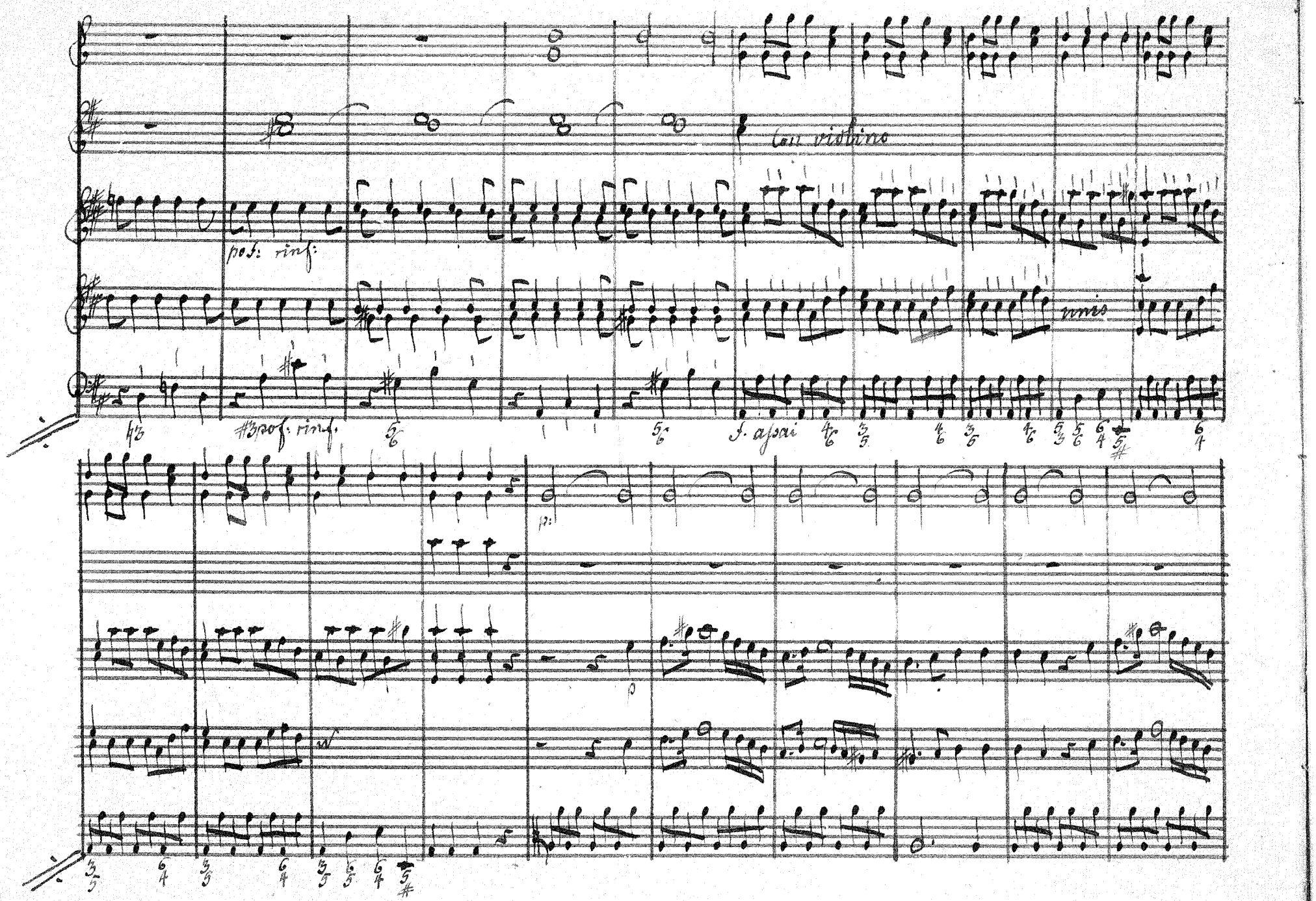
con violino
pof: rinf:
unis
pof: rinf.
f. assai
p:
p

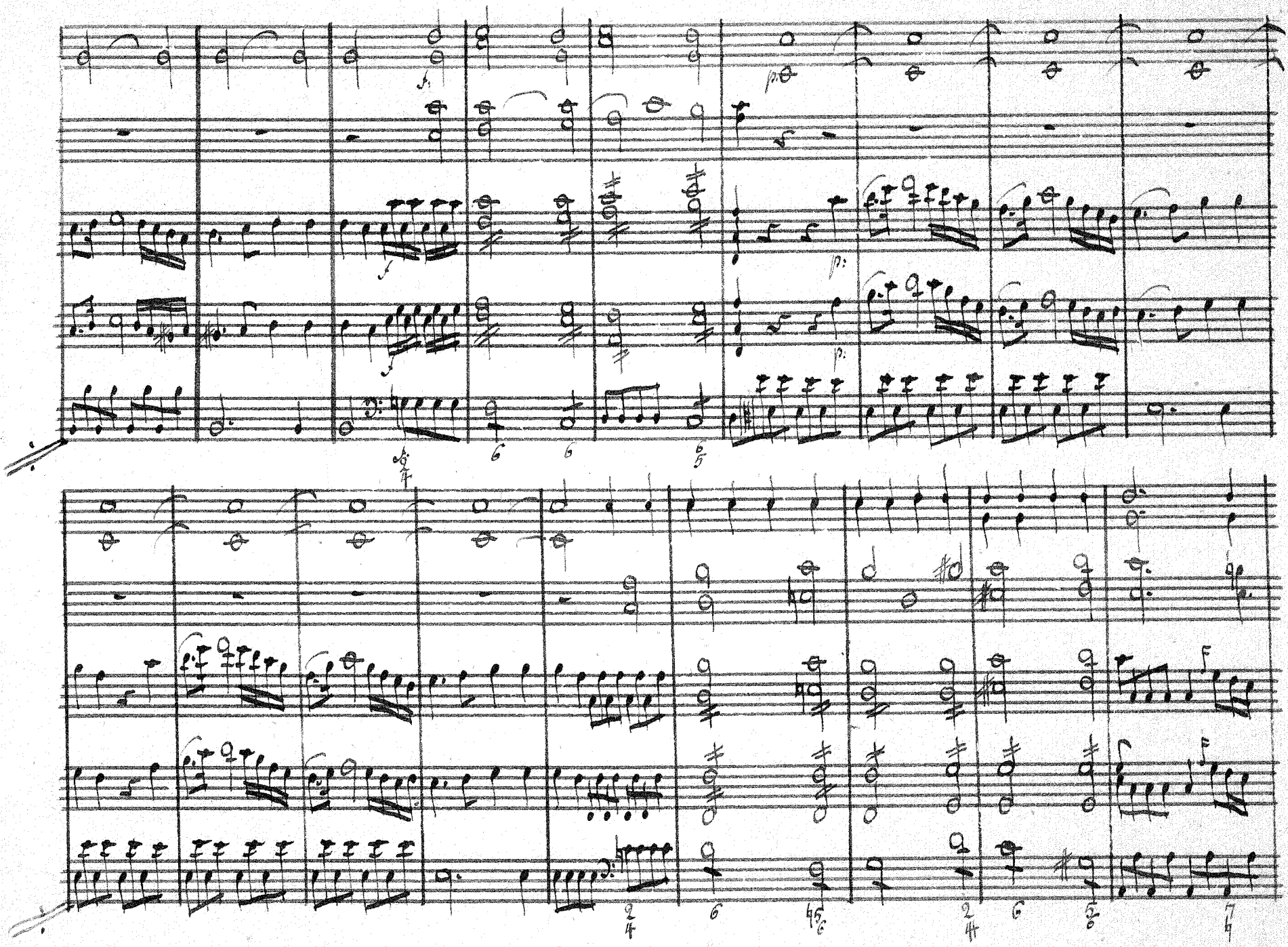

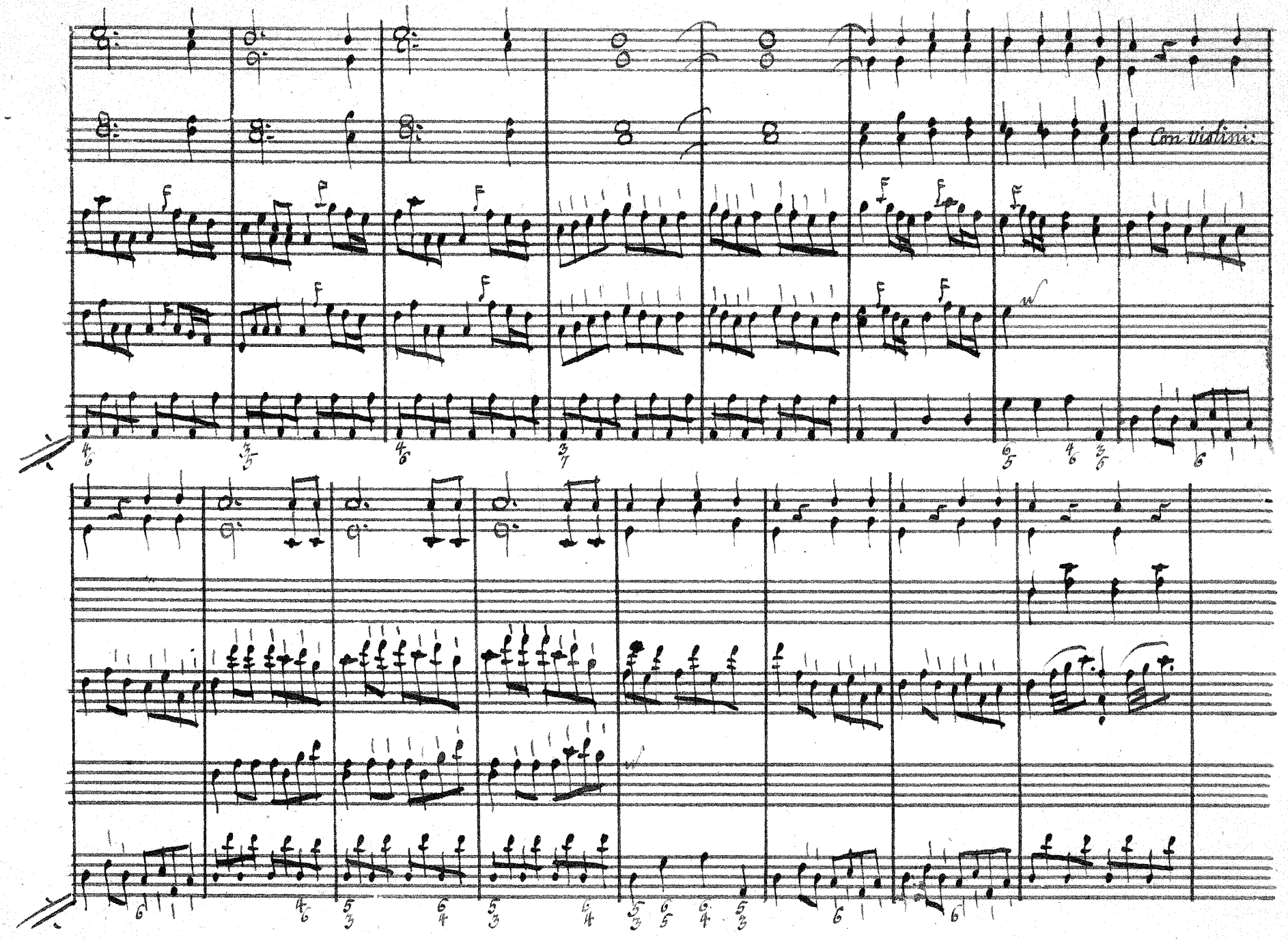
Con violini:

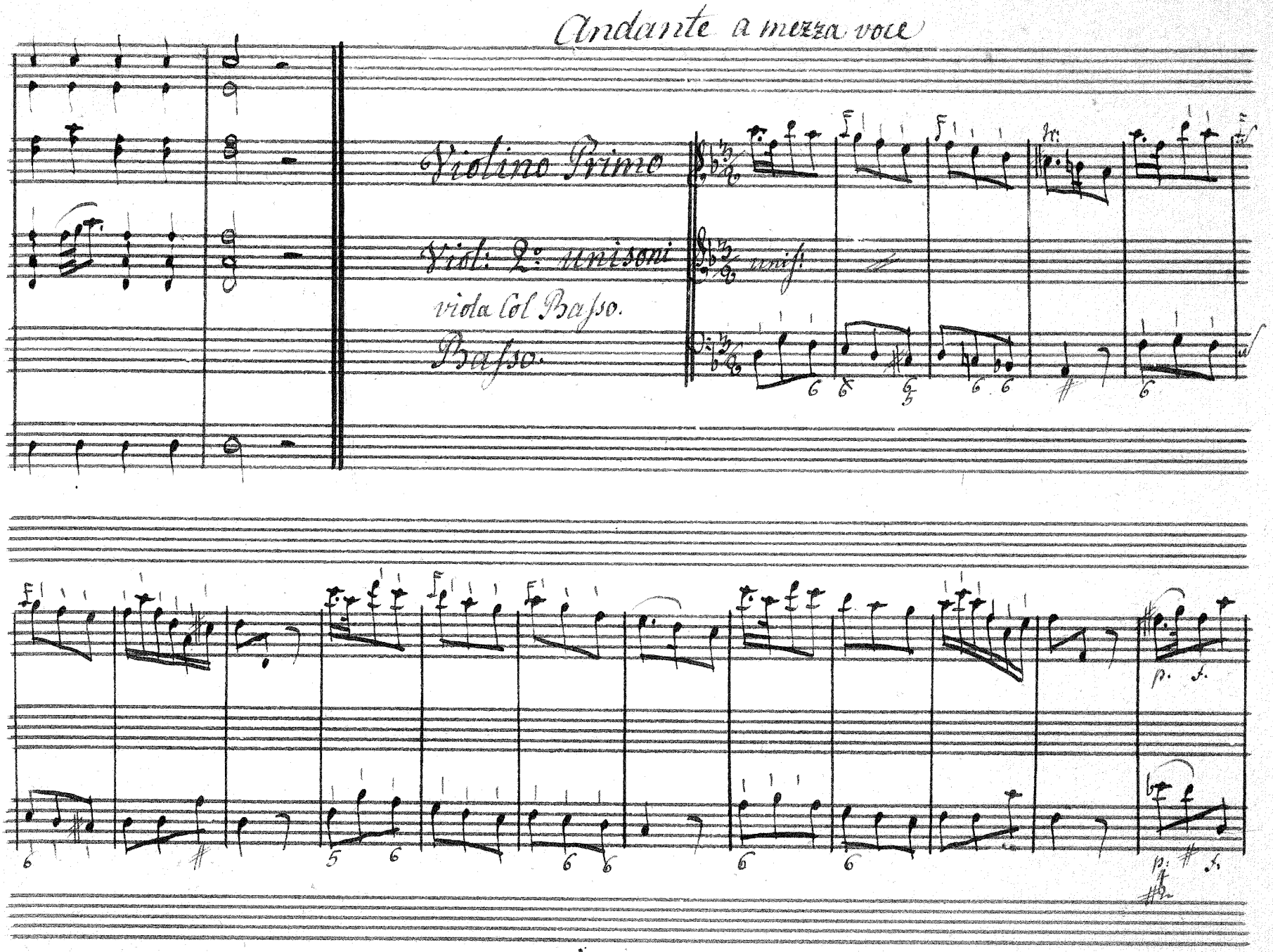
Andante a mezza voce
Violino Primo
Viol: 2° unisoni
viola Col Basso.
Basso.
unis.
p. f.

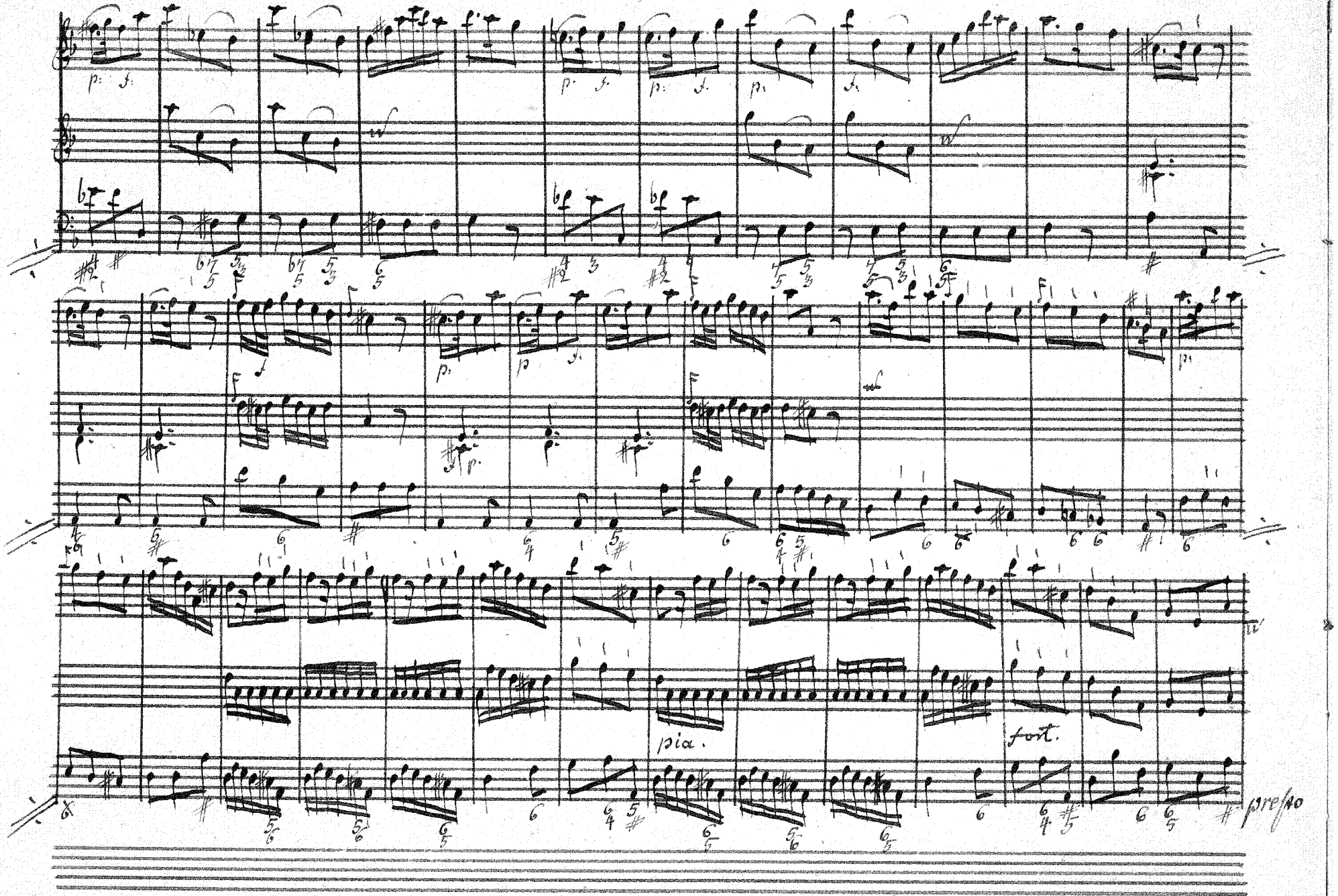

Presto

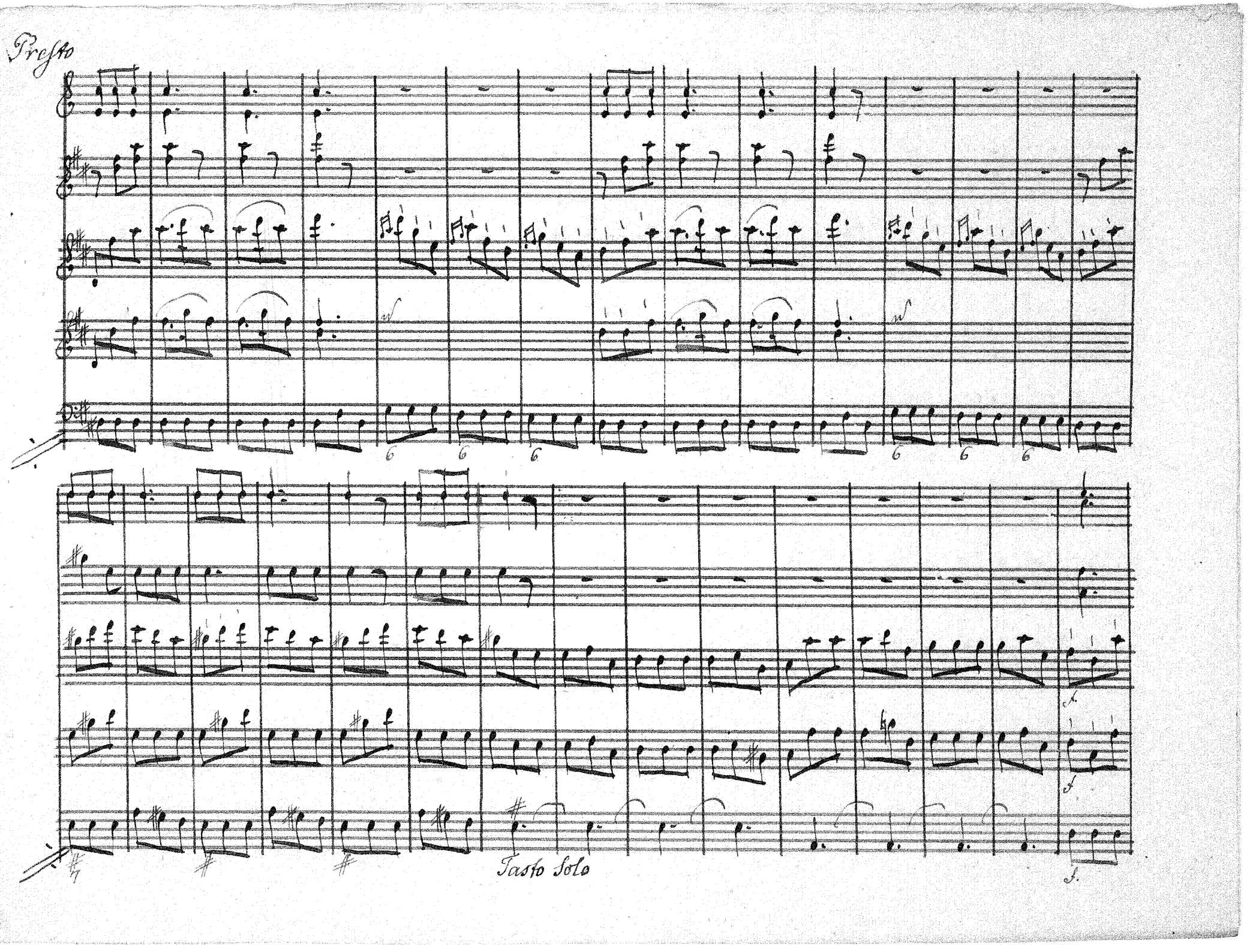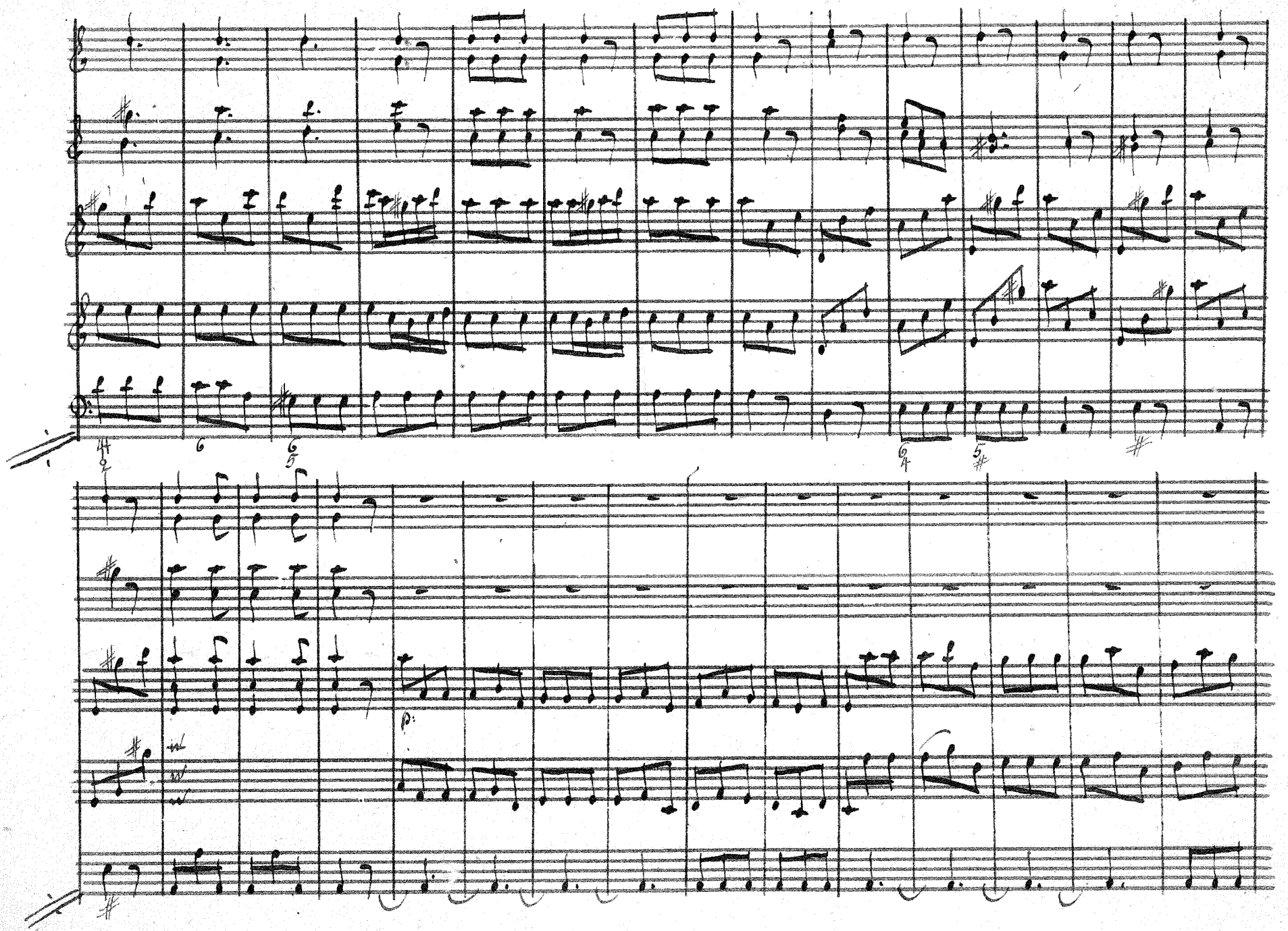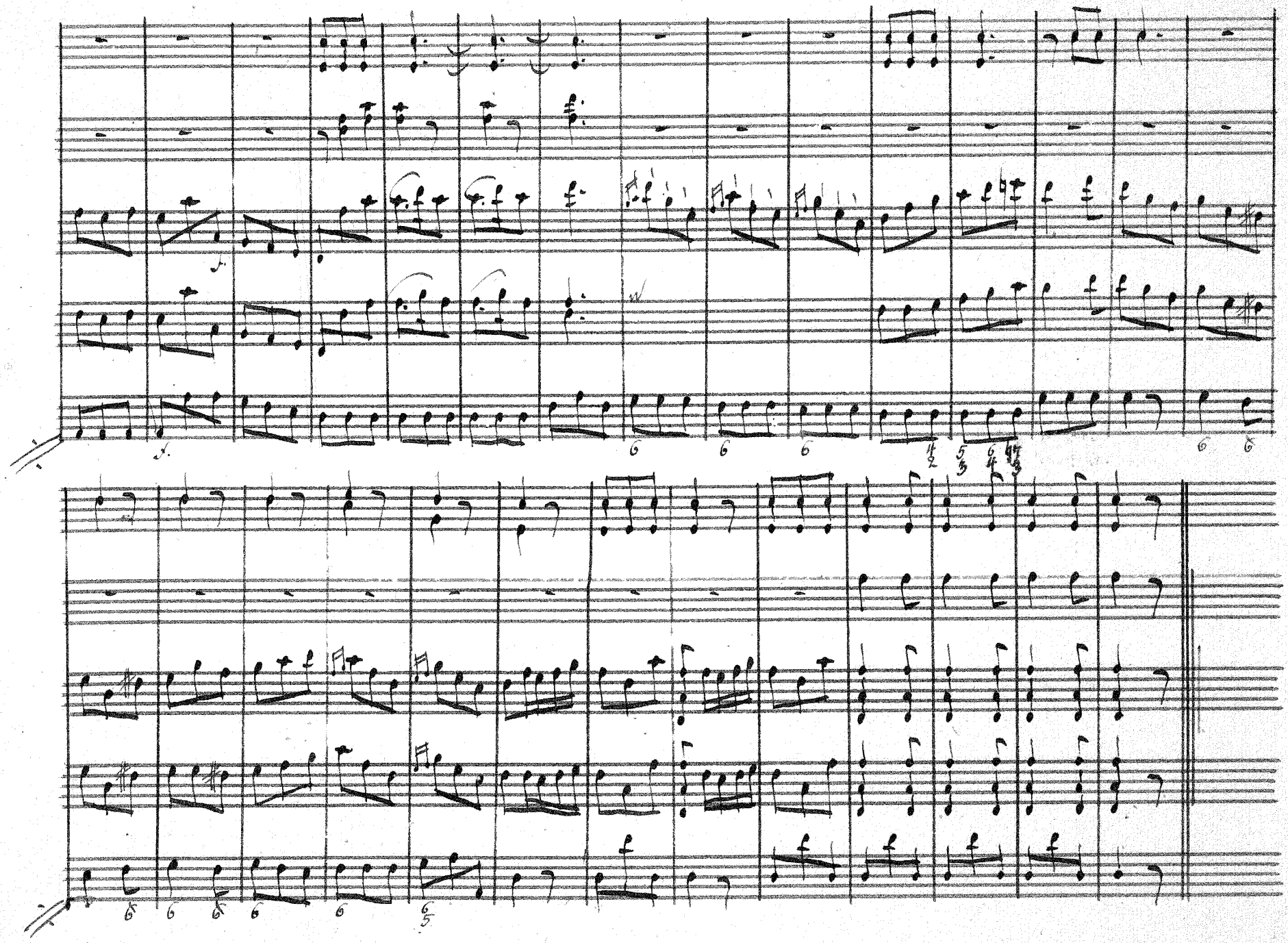
Presto
Tasto Solo