Baffo

Per un volto di gigli e di rose

Francesco Antonio Pistocchi

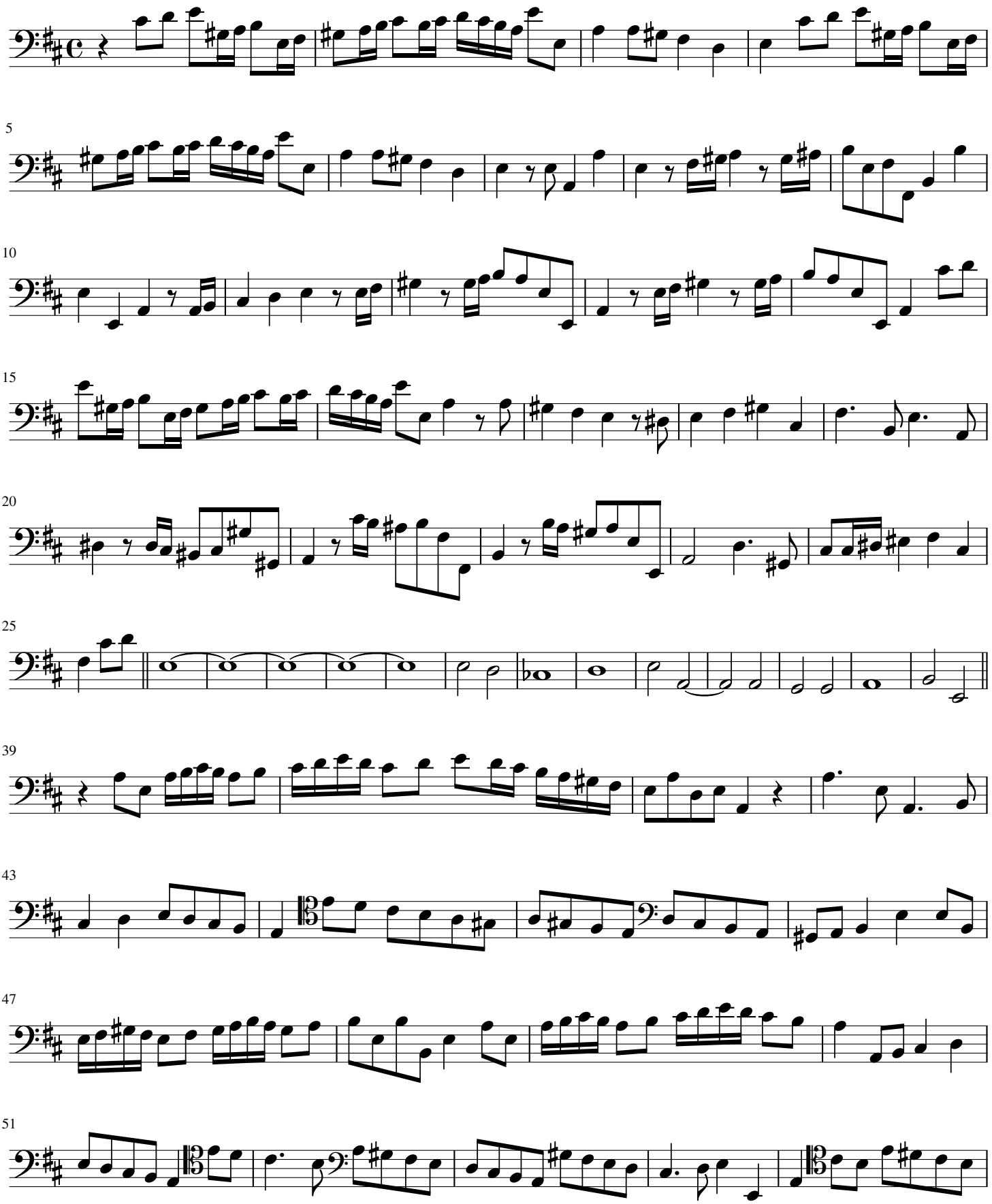

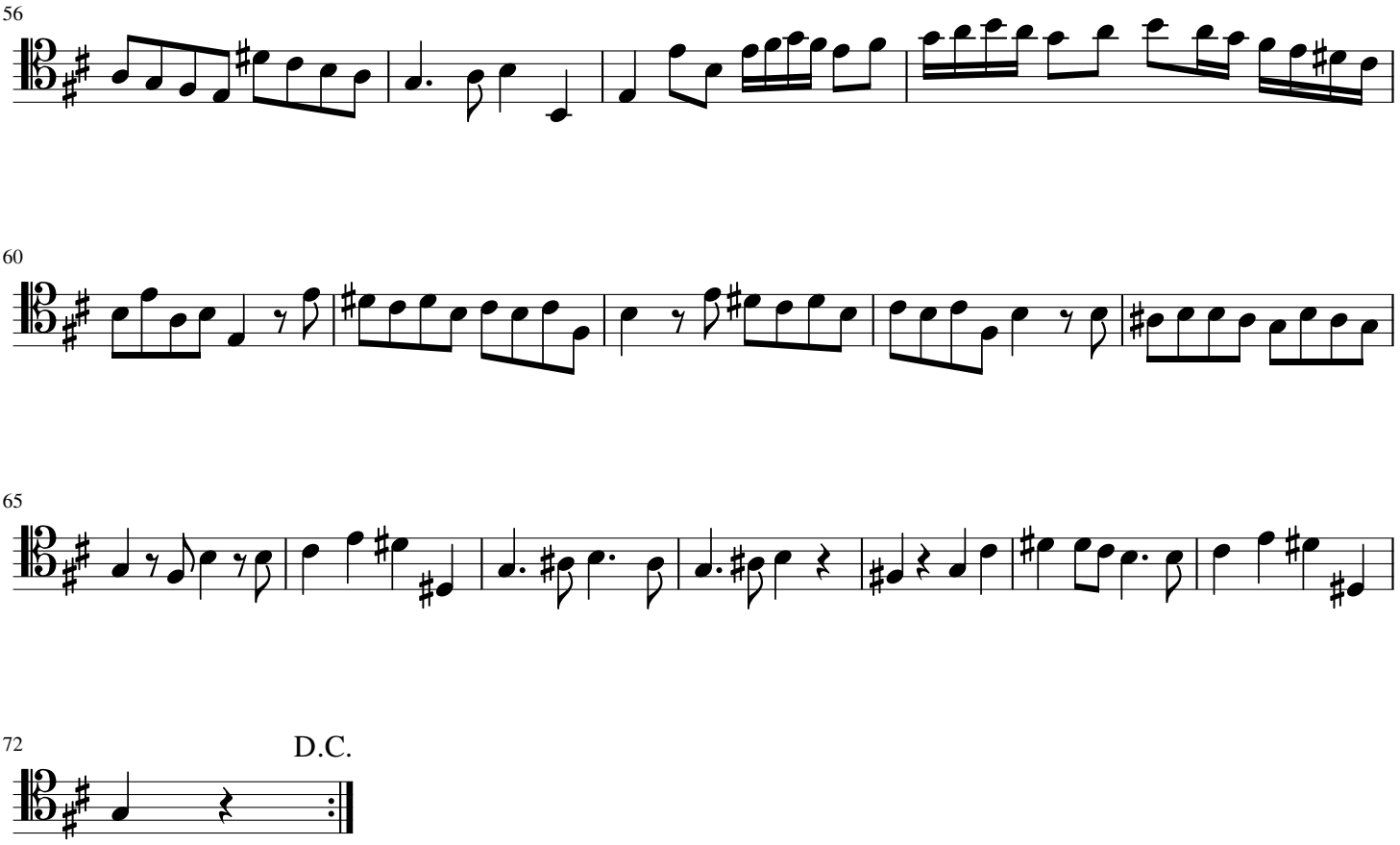
56
60
65
72
D.C.