

Cantus lugubris
in obitum
Friderici Magni
Borussorum Regis
ad voces alternas magnamque
Orchestram accomodatus
et
in sollemnibus Exsequiis
die V ante Idus Septembris
MDCCLXXXVI.
Potsdami celebratis
peractus
praecipiente
Joanne Friderico Reichardt
Concentus aulici Magistro

Opus sumtu auctoris aeri incisum
MDCCLXXXVII.

Friderico Guilielmo Secundo
Regi Peramato.

In exequiis vere regalibus, quas Tu successor Magni
Friderici Manibus praestitisti, prima a Te Rex optime mihi
facta est grandis alicuius publici muneris edendi copia. Quae
Tua spes in me collata non minori me afflavit numine, quam ipse
ille, quem canendum sumebam, heros. Nec displicuisse Tibi cona-
mina nostra, praemius ornatus opimis, laetissimus cognovi,
quibus quod animi grati mei publice significandi potestatem
adjunxeris, eum ego munificentiae Tuae, meae felicitatis cumu-
lum demiror, summo pietatis sensu aeternum deveneraturus.

Regem optimum.

Berolini. Kal. Mart.
C1919CC LXXXVIII.

Subjectissimus
J. F. Reichardt.

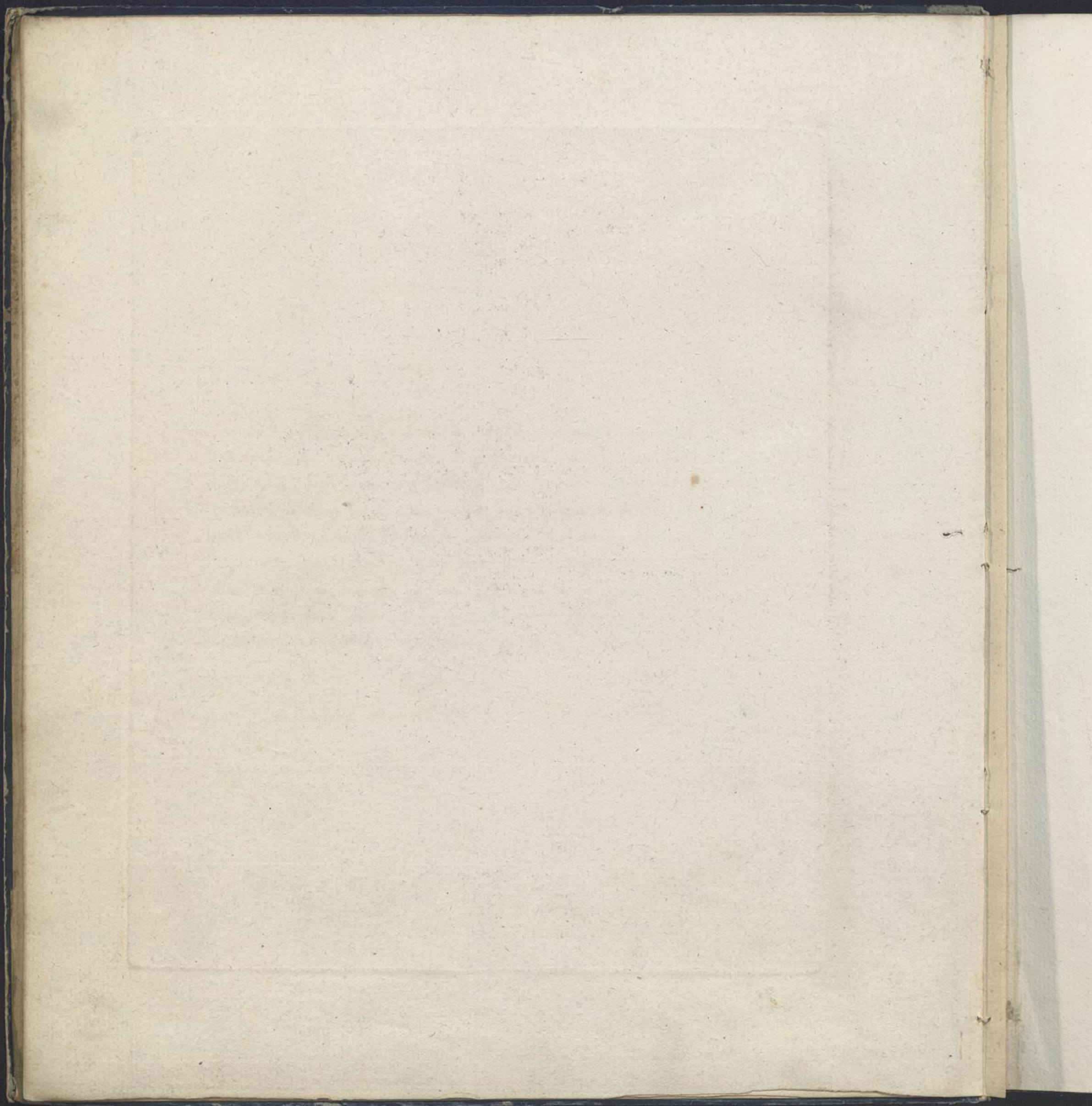

Cantus lugubris
in obitum

Friderici Magni

Borussorum Regis

ad voces alternas magnamque

Orchestram accomodatus

et

in sollemnibus Exsequiis

die V ante Idus Septembris

MDCCLXXXVI.

Potsdami celebratis

peractus

praecipiente

Joanne Friderico Reichardt

Concentus aulici Magistro

Opus sumtu auctoris aeri incisum

MDCCLXXXVII.

Grave

Flauti .

Clarineti .

Tutti Fagotti .
FF

Corni in Es
FF

Corni in C
FF P

... Tromboni ...
FF

Timpani in C
confordini .
FF

Violino P.^{mo}
confordini .
FF P

Violino S.^{do}
confordini .
FF P

Viola .
confordini .
FF P

Violoncelli,
e Violoni,
e Organo .
FF

fagotto p.^o et f.^o
col violini .

fagotto 3. et 4.
col viola et basso .

Grave. Senza Organo. Coll' Organo. S.O.

c. i. violini.

3

fag. 3. e 4.
col' basso.

p

F

p

tr
P
F
dimin.

P

F

p

F

c. b.

F

p

F

dimin.

4

C. I. Clar.

FF

P

FF

FF

unif.

FF

FF

FF

FF

tr

senza i fordini.

P

FF

P

senza i fordini.

FF

P

C. O.

col. i. violini.

F

c. i. flauti.

P

cres. F

F

P

F

c. b.

c. b.

F

tutti bassi.

S. O.

violonc: solo. P

6

dimin.

P

F

F

FF

P

fag. 3. et 4. c. basso

FF

FF

FF

FF

FF

FF

P

F

P

F

P

FF

P

F

P

FF

C.O.

Dynamic markings: *dimin.*, *P*, *F*, *PF*, *PP*, *S.O.*

Instruction: *octava.*

Corni in Es.

Clarineti e Flauti col Soprano e Alto del Coro.
Due Fagotti col Tenore, e due col Basso del Coro.

Corni in C.

octava.

Violino P.^{mo}

Violino S.^{do}

Viola.

Soprano P.^{mo}
P.^{mo} e S.^{do}
Solo.

Quem vi-rum authe-ro - a pa-trem vel urbis pu-bli - cae plo-rant la - cry-mae pe-

Contra Alto.
Solo.

Tenore.
Solo.

Basso.
Solo.

.....
C O R O
.....

Violoncello.
Solo.

Senza Organo.

remptum? unde que - re-læ quibus al-ta complent æ-the - ra gen - tes ?

Quo ni-hil fol

Quo ni-hil fol

tutti i bafs:
C.Or.

vi - se - re ma - jus op - tet quamvis immensum un - di - que lus - trat or - bem il - le

vi - se - re ma - jus op - tet quamvis immensum un - di - que lus - trat or - bem

Rex il-le Rex e-heu oc-cu-bu-it pe-ren-ne flen-dus in
 il-le Rex il-le Rex e-heu oc-cu-bu-it pe-ren-ne flen-dus in

At the bottom of the page, the initials "C. O." are visible.

Violin I: *pp* *p*

Violin II: *p*

Viola: *p*

Cello: *p*

Double Bass: *p*

Lyrics: *Quem vi-rum aut he-*
Quem vi-rum

Violonc: solo.

Dynamic markings: *F*, *P*, *PF*, *S.O.*

ro - - a pa-trem vel urbis pu-bli-cae plo-rant la - - - cry - mae per-
aut hero - a patrem vel urbis pu - blicae plo-rant la - cry-mae per-

rinf.

emptum? unde quæ-re - le un-de que - re - læ quibus al-ta complent æ-the - ra gen - tes

emptum? unde que - re - læ quibus al-ta complent æ-the - ra gen - tes

At the bottom of the page, there are performance instructions: **FF tutt: i bass:** and **C. O.**

Lyrics: corde hostis et signis be-ne non re-lic-tis terga re - - - tor - - - fit.

plorant lacrymæ peremptum unde que-re - læ quibus al-ta complent æthera
 unde que-re - - - læ quibus al-ta complent æthera
 plo - rant lacry - mæ peremptum unde que-re - læ un-de que -re - læ quibus al-ta complent æthera

The score consists of the following parts:

- A melodic line with dynamic marking **FF**.
- A rhythmic accompaniment line with dynamic marking **FF**.
- A vocal line with lyrics: *Il - le qui fi - nes pro - pri - is tri - um - phis im - - - pe -*
- A vocal line with lyrics: *Il - le qui fi - nes pro - pri - is tri - um - phis im - - - pe -*
- A bass line with dynamic marking **COFF**.

Lyrics:

- ri ex - - ten - - fit po-tui - it que ju - ra tot
- po - tu - it que
- po - tu - it que ju - - ra
- ri ex - - - ten - - fit po-tu-it que ju - ra tot da - re in fen - sis

da - re in fen - sis po - pu - lis po - tu - it que ju - ra tot da - re in fen - sis
 da - re po - tu - it que ju - ra tot da - re in fen - sis po - pu - lis
 po - tu - it que ju - ra tot dare po - tu - it que ju - ra tot da - re in fen - sis
 po - pu - lis po - tu - it que ju - ra tot da - re in fen - sis po - pu - lis

Vocal score with Latin lyrics. The lyrics are:
 popu-lis po-tu-it que ju-ra tot da-re in fen-sis po-pu-lis nec u-nus plu-ri-bus
 po-tu-it que ju-ra po-tu-it que ju-ra in fen-sis po-pu-lis nec u-nus plu-ri-bus
 popu-lis po-tu-it que ju-ra tot da-re in fen-sis po-pu-lis nec u-nus plu-ri-bus
 tot in fen-sis po-pu-lis nec u-nus plu-ri-bus

Soprano primo e secundo.

Il-le Rex il-le Rex il-le

c. sopr. del coro.

c. alto del coro.

c. ten. del coro.

c. bas. del coro.

Il-le Rex il-le Rex il-le

impar Il-le il-le il-le Rex eheu oc-cu-bu-it pe-ren-ne

impar

impar

impar Il-le il-le il-le Rex eheu oc-cu-bu-it pe-ren-ne

dimin. P

cres.

dimin. P

dimin. cres.

flen-dus in æ - - - vum. Il - le Rex. il - le Rex.

flen - dus in æ - - vum. Il - le Rex. il - le Rex.

QUARTETTO

Clarinet & Oboe

Poco Adagio.

Flauti .

Corni in f.

2
Fagotti .

Violino P.^{mo}
confondini .

Violino S.^{do}
confondini .

Viola .

Soprano P.^{mo}
solo .

Soprano S.^{do}
solo .

Tenore .
solo .

Basso .
solo .

Violoncelli .
fols .

Poco Adagio .

P

In-fi-det

In - fi-det fron-ti im-pi - a mors in-fi-det fron-ti

In-fi-det fron-ti impi - a

fron-ti im-pi - a mors in-fi-det fron-ti im-pi - a mors in-fi-det fron-ti

In-fi-det fron-ti

in - fi - det in - fi - det fronti im - pi - a mors Si - lent que
 mors in - fi - det fronti im - pi - a mors Si - lent que
 in - fi - det in - fi - det fronti im - pi - a mors
 in - fi - det in - fi - det fronti im - pi - a mors

cresc. P P P P PF

que
que

la-bra quis mel-li - ta Sua - - da quon - dam quon-dam dic-ta fun-de - - - bat

la-bra quis mel-li - ta Sua - - da quon - dam quon-dam dicta fun-de - - - bat

Si-lent que la-bra quis mel-li - ta Sua - - da quon-dam dicta fun-de - - - bat

Si-lent que la-bra quis mel-li - ta Sua - - da quon-dam dicta fun-debat

al. Cle

fron-ti im-pi-a mors fi-lent que la-bra

fi - - - lent que la-bra quis mel-li-ta

fronti im-pi-a mors fi-lent que la-bra quis mel-li-ta Sua - - - -

quis mel - li - ta Sua - - da quon - dam quon - dam dic - ta fun - de - bat va - li - da
 Sua - - da quon - - dam quon - - dam dic - ta fun - de - bat va - li - da
 lent que la - bra quis mel - li - ta Sua - da quon - dam dic - ta fun - de - bat va - li - da
 - - - - - da quon - dam dic - ta fun - - de - bat va - li - da

rinf. P

rinf. P

rinf. P

rinf. P rinf. P
 rinf. P rinf. P rinf. P F
 rinf. P rinf. P rinf. P
 va - li - da ob - sti - na - ta flec - tere men - tes . Va - li - da va - li - da ob - sti - na - ta
 va - li - da ob - sti - na - ta flecte - re men - tes . Va - li - da va - li - da ob - sti - na - ta
 rinf. P rinf. P rinf. P

FF

FF

FF

rinf. P

flec - te - re men - - - tes.

flec - te - re men - - - tes.

F

Maestoso.

Tromb. in C.

Timpani in C.

Oboi.

Tutti i Fagotti.

Violini .

Viola .

Soprano I.^o e 2.^o
contra alto .

Tenore .

Basso .

CORO I.

CORO II.

Basso.
S.O.

The musical score consists of the following parts and markings:

- Tromb. in C.**: Treble clef, C major, whole notes.
- Timpani in C.**: Bass clef, C major, whole notes.
- Oboi.**: Treble clef, C major, whole notes.
- Tutti i Fagotti.**: Bass clef, C major, quarter notes. Includes a handwritten *ff* and a sharp sign (#).
- Violini .**: Treble clef, C major, whole notes.
- Viola .**: Alto clef, C major, quarter notes.
- Soprano I.^o e 2.^o contra alto .**: Alto clef, C major, whole notes.
- Tenore .**: Alto clef, C major, whole notes.
- Basso .**: Bass clef, C major, quarter notes. Includes a sharp sign (#) and the marking *e. b. d. cor.*
- CORO I.**: Alto clef, C major, whole notes.
- CORO II.**: Alto clef, C major, whole notes.
- Basso. S.O.**: Bass clef, C major, quarter notes. Includes a sharp sign (#) and the marking *e. v. b.*

Lyrics for the Bass part:

At - ta - men Lethi impati - ens

At - ta - men Lethi impati - ens si - mul mens claustra diffregit pa - tu - e - re se - des

Maestoso.

FF

FF

c. i. vv.

c. b. voce.

FF

FF

il-læ u-bi virtus simu-lacrum condit morte ca-rentem

Sed tu - um nomen Fride - ri-ce limen

il-læ u-bi virtus simu-lacrum condit morte ca-rentem Sed tu - um nomen Fride - ri-ce limen

FF

ar-du-um cœ-li at-te-ge - - rat pri - - uf - quam ad - di - tus di - vis
 ar-du-um cœ-li at-te-ge - - rat pri - - uf - quam ad - di - tus di - vis

pa - te - re - re nos - tra in vo - ta vo - ca - - - ri.

pa - te - re - re nos - tra in vo - ta vo - - ca - - ri.

viol: solo.

c. sopr.
 c. contr. alt.
 u. sag. pri. c. ten.
 sag. sec. c. bas. voce.

fu - nus be - ne - - fac - ta nunc te nuncupant pa - trem pa - tri - æ pa - trem
 fu - nus be - ne - fac - ta nunc te nuncupant pa - trem pa - tri - æ pa - trem

pa - tri-æ choruf - que ar-ti-um pa - - cis comi-tum fe-pul - crum fe-pulcrum fle-ti-bus fle - ti-bus

pa - tri-æ cho-ruf-que arti-um pacis comi-tum fe-pulcrum fle-ti - bus fle - ti - bus

Handwritten musical score for page 42, featuring vocal parts and instruments. The score includes a vocal line with Latin lyrics and instrumental parts for strings and woodwinds.

Vocal Part:

ur - get cho - rus - que ar - ti - um se - pul - crum fle - ti - - bus
 ur - get cho - rus - que ar - ti - um pa - cis co - mitum se - pul - crum fle - ti - - bus
 ur - get cho - rus - que ar - ti - um pa - cis co - mitum se - pul - crum fle - ti - - bus

Instrumental Parts:

- Violin I (Viol. I)
- Violin II (Viol. II)
- Viola
- Cello (Cello)
- Bass (Bass)
- Flute (Fl. sop. / Fl. alt.)
- Clarinet (Cl. ten. / Cl. bas.)

Lyrics:
 get = = = cla-ra post fu - nus be-ne-fac-ta nunc te nun-cu-pant pa-trem patriæ patrem

Performance Instructions:
 - **FF** (Fortissimo) is indicated throughout the score.
 - *u c. i. v.* (Canto I, Verse) is written above the vocal line.
 - *u c. b. voce.* (Canto Basso voce) is written below the vocal line.
 - *u c. b.* (Canto Basso) is written below the basso continuo line.

Viol. sec. col. viol. pri.

pa-tri-æ cho-rus-que ar-ti-um pa-cis co-mitum se-pul-crum fle-ti-bus se-pul-crum

pa-tri-æ cho-rus-que ar-ti-um pa-cis co-mitum se-pul-crum fle-ti-bus se-pul-crum

Violini

Fagotti

fagotti.

Violini

Fagotti

fle - ti - bus ur - - get fe - pul - crum fle - ti - bus fe - pul - crum fle - ti - bus ur -

fle - ti - bus ur - - get fe - pul - crum fle - ti - bus fe - pul - crum fle - ti - bus ur -

C. I. vy.

P

u c. b.

Sopr. I.º folo.

get Au-re-a Mu - fæ ci-thara po - tentes in-vi-do he - ro-as revo-

get

get

get

get

get

get

get

P

Violonc: folo.

ca - re ab or - co non te in orna - tum fi - di - bus fi - le - bunt car - mini - bus - - que

Aurea Musae citharapoten-tes invidiohero — asrevoca — reab or co

non te in or-na-tum fi - di - bus fi - le - bunt car - mi - ni - bus - que .
 Corda queis o - lim ex
Solo
 Corda queis o - lim ex
 tutti i bassi.

Musical score for page 52, featuring vocal parts for Soprano and Tenor, and instrumental parts for Violin and Bass. The score includes lyrics in Latin: "Te canent æ-quo im-pe - ri - o po - ten - - - tûm ju - ra fer -".

The score is arranged in systems. The first system shows the vocal parts (Soprano and Tenor) and the beginning of the instrumental parts. The second system continues the vocal parts with lyrics. The third system shows the instrumental parts, including a section marked "morti". The fourth system continues the instrumental parts, including a section marked "morti" and "viol: solo."

ra - tum ce - te - ra lar - gum ce - - - te - ra lar - - gum Nam - que fi vo - tis fe -
 ti - bi tempe - ra - tum tempera - tum ce - - - te - ra lar - - gum Nam - que fi vo - tis fe -

contra alto.

PF

col soprano.
col alto.

col tenore.
col basso voce.

vo-tis fe-ge-tes co-lo - ni
ge - - tes co - lo - ni ab-stu-lit cœ - li vi - ti - um fu-tu-ri provida est il - los

vo-tis fe-ge-tes co-lo - ni
ge - - tes co - lo - ni ab-stu-lit cœ - li vi - ti - um futuri provi-da est il - los

mi-fe-ra-ta ple-no co-pi-a cornu ple - no ple - no co - pi-a cor - nu
 mi-fe-ra-ta ple-no co-pi-a cornu ple - no ple - no co-pi-a cor - nu
 mi-fe-ra-ta ple-no co-pi-a cornu ple - no ple - no co-pi-a cor - nu

Et fe-runt lae - tam lae - tam

soprano primo e secundo.
 tutti i contra alto.
 tutti i tenore.
 tutti i bassi.
 tutti i bassi.

PF
 PF P rinf. P P tutti i bassi.

ce-re-rem pa-lu-des in-vi-dæ pa - lu-des in-vi-dæ postquam di - di-

ce-re-rem pa-lu-des in-vi-dæ pa - lu-des in-vi-dæ postquam di - di - ce - re postquam di - di-

ce - re a - dac - tis con - tra - hi ri - pis flu - vi - i ac mi - no - res vol - ve - re fluc - -

ce - re a - dac - tis con - tra - hi ri - pis flu - vi - i ac mi - no - res vol - ve - re fluc -

60

F.F.

u c. i. vv.

u c. b. voce.

u c. b.

ur - get Clara post fu-nus be-ne fac-ta nunc te nuncupant patrem pa-tri-æ patrem pa-tri-æ

ur - get Clara post fu-nus bene facta nunc te nuncupant patrem patriæ pa - trem pa-tri-æ

F.F.

Two empty musical staves, one in treble clef and one in bass clef, positioned between the first and second systems of music.

cho-rusque ar-ti-um pa-cis comitum se-pul-crum fleti-bus se-pul-crum fle-ti-bus ur - - get se-

cho-rusque artium pa-cis comitum se-pul-crum fleti-bus se-pul-crum fle-ti-bus ur - - get se-

C. i. vv.

get.
get.
get.

pul-crum fle-ti-bus se-pul-crum fle-ti-bus ur-get.
ur-get.
ur-get.
ur-get.

Corni in Es. P *cresc.* F

Corni in C.

Flauti Clarin.^{ti}
e Oboi.

Tutti Fagotti.

.....Tromboni.....

Timpani in C.
g. As e Des.
PP *cresc.* FP FP FP FP FP

Violino P.^{mo}

Violino S.^{do}

Viola.

Coro P.^{mo} e S.^{do}

Coro primo e secundo.

Coro P.^{mo} e S.^{do}

Violoncelli.&c.
Violoni e Organo.

Qua-re fancto confi-li-o re-ceptus

Quare fancto confi-li-o re-ceptus

unis.

c. b.

ferves augustum genus ferves augustum genus in que feros nomi-nis famam decus et Bo - rus - fi

ferves augustum genus ferves augustum genus in que feros nomi-nis famam decus et Bo - rus - fi

unis.

u e. b.

proroges annos ferves au-gustum ge - - nus in que se-ros nomi-nis famam de-cus et Bo-rus-fi

ferves in que feros

ferves in que feros nomi-nis famam

proroges annos ferves au-gustum genus in que feros nominis famam de-cus et Bo-rus-fi

Solo

Solo

tutti bassi. p.p.

The lyrics are as follows:

as faustis Fride-ri - ce cœp - tis al - loquens verbis ci-ne-rem su-pre-mis
 as faustis Fride-ri - ce cœp - tis al - loquens verbis ci-ne-rem su-pre-mis

Coro pri. al - loquens verbis ci-ne-rem su-pre-mis
 Coro secun. al - loquens verbis ci-ne-rem su-pre-mis
 Coro tertium. al - loquens verbis ci-ne-rem su-pre-mis

coro primo. coro pri: e sec:
 jus - ta dum soluit jus - ta dum sol - uit ti - bi spes be - a - ti altera regni spes be - a - ti
 premis jus - ta dum sol - uit ti - bi spes be - a - ti altera regni spes be - a - ti

Instrumental parts include *clar: c: i - ob: e fl:* and *c: sopr:*. The score is written in a key with two flats and a common time signature.

The lyrics are:

al - te-ra reg - - ni æ - ra nec tan - tum memores - ve
 al - te-ra reg - - ni æ - ra nec tan - tum memores - ve

fasti fed magis sae - clis re-fe-rant fu-tu - ris te que virtu-tes que tu - as tu-
 fed magis sae - clis
 fasti fed ma-gis sae - clis re-fe-rant fu-tu - ris te que virtu-tes que tu-as tu-

