

Johan Helmich Roman

Coronation Music

For Choir and Orchestra

Coronation of King Adolf Frederick of Sweden

26. November 1751

1.

Adagio

Oboi

Violini

Viola

Canto (Soprano)

Alto

Tenor

Basso

Basso Continuo

Pri - sa Je - ru - sa - lem Her - ran. Lof - va Zi - on tin Gud.

Pri - sa Je - ru - sa - lem Her - ran. Lof - va Zi - on tin Gud.

Pri - sa Je - ru - sa - lem Her - ran. Lof - va Zi - on tin Gud.

Pri - sa Je - ru - sa - lem Her - ran. Lof - va Zi - on tin Gud.

Pri - sa Je - ru - sa - lem Her - ran. Lof - va Zi - on tin Gud.

non tanto Adagio

Hu - ru dyr är Tin god - het Hu - ru dyr är Tin god - het, Gud at män-skjors

Hu - ru dyr är Tin god - het Hu - ru dyr är Tin god - het, Gud at män-skjors

Hu - ru dyr är Tin god - het Hu - ru dyr är Tin god - het, Gud at män-skjors

Hu - ru dyr är Tin god - het Hu - ru dyr är Tin god - het, Gud at män-skjors

barn tröst haf - va un - der Ti - na ving - ars skug - ga När then Als - mäg - ti - ge all -

barn tröst haf - va un - der Ti - na ving - ars skug - ga När then Als - mäg - ti - ge al -

8 barn tröst haf - va un - der Ti - na ving - ars skug - ga När then Als - mäg - ti - ge al -

barn tröst haf - va un - der Ti - na ving - ars skug - ga När then Als - mäg - ti - ge al -

städs i bland them Ko - nung - ar sät - ter så var - der klart

städs i bland them Ko - nung - ar sät - ter så var - der klart

8 städs i bland them Ko - nung - ar sät - ter så var - der klart

städs i bland them Ko - nung - ar sät - ter så var - der klart

Grave

p *f*

p *f*

p *f*

p *f*

p *f*

p *f*

p *f*

ther mörkt är Her-ren är the-ras stark - het, Han är then star - ke som sin

ther mörkt är Her-ren är the-ras stark - het, Han är then star - ke som sin

ther mörkt är Her-ren är the-ras stark - het, Han är then star - ke som sin

ther mörkt är Her-ren är the-ras stark - het, Han är then star - ke som sin

p *f*

System 1:

System 2:
Lyrics: Smor - da hjel - per.
Lyrics: Smor - da hjel - per.
Lyrics: Smor - da hjel - per.

2.

Non troppo Allegro

Oboe Primo

Oboe Secondo

Tromba Prima

Tromba Seconda

Tromba Terza

Timpani

Violino Primo

Violino Secondo

Viola

Canto

Alto

Tenor

Basso

Basso Continuo

Frög - dens Gud - i al - le - lu - ja sjung - er Gud - i al - le - lu - ja

al - le - lu - ja al - le - lu - ja

al - le - lu - ja al - le - lu - ja

al - le - lu - ja al - le - lu - ja lof - sjung - er Hans

frög - dens Gud - i sjung - er Gud - i pri - ser Gud - i frög - dens Gud - i sjung - er Gud - i pri - ser

frög - dens sjung - er pri - ser frög - dens Gud - i sjung - er Gud - i pri - ser

frög - dens sjung - er pris - er frög - dens Gud - i sjung - er Gud - i pri - ser

namn frög - dens sjung - er pris - er frög - dens Gud - i sjung - er Gud - i pri - ser

Gud - i frög - dens Gud - i lof - sjung - er lof - sjung - er lof - sjung - er Hans namn

Gud - i frög - dens Gud - i lof - sjung - er lof - sjung - er lof - sjung - er Hans namn

⁸ Gud - i frög - dens Gud - i lof - sjung - er lof - sjung - er lof - sjung - er Hans namn

Gud - i frög - dens Gud - i lof - sjung - er lof - sjung - er lof - sjung - er Hans namn

frög-dens Gud - i Al - le - lu - ja sjung - er Gud - i al - le -

Al - le - lu - ja al - le -

Al - le - lu - ja al - le -

Al - le - lu - ja al - le -

lu - ja frög - dens Gud - i sjung - er Gud - i pri - ser Gud - i frög - dens

lu - ja frög - dens sjung - er pri - ser frög - dens

8 lu - ja frög - dens sjung - er pri - ser frög - dens

lu - ja lof - sjung - er Hans namn frög - dens sjung - er pri - ser frög - dens

Gud - i sjung - er Gud - i pri - ser Gud - i lof - ver Gud - i lof - sjung - er lof - sjung - er lof -

Gud - i sjung - er Gud - i pri - ser Gud - i lof - ver Gud - i lof - sjung - er lof - sjung - er lof -

⁸ Gud - i sjung - er Gud - i pri - ser Gud - i lof - ver Gud - i lof - sjung - er lof - sjung - er lof -

Gud - i sjung - er Gud - i pri - ser Gud - i lof - ver Gud - i lof - sjung - er lof - sjung - er lof -

sjung - er frög-dens Gud - i al - le - lu - ja sjung - er Gud - i al - le - lu - ja lof - sjung - er Hans namn lof - sjung - er Hans

sjung - er al - le - lu - ja al - le - lu - ja lof - sjung - er lof -

8 sjung - er al - le lu - ja al - le - lu - ja lof - sjung - er lof -

sjung - er al - le lu - ja al - le - lu - ja lof - sjung - er lof -

namn lof - ver pri - ser Hon - om i För - sam - ling - e - ne och in för the Äld - sta lof - ver Ho -

sjung - er lof - ver pri - ser Hon - om i För - sam - ling - e - ne och in för the Äld - sta lof - ver Ho -

⁸ sjung - er lof - ver pri - ser Hon - om i För - sam - ling - e - ne och in för the Äld - sta lof - ver Ho -

sjung - er lof - ver pri - ser Hon - om i För - sam - ling - e - ne och in för the Äld - sta lof - ver Ho -

nom lof - sjung - er lof - sjung - er al - le - lu - ja al - le - lu - ja lof - sjung - er Hans

nom lof - sjung - er lof - sjung - er al - le - lu - ja al - le - lu - ja lof - sjung - er Hans

8 nom lof - sjung - er lof - sjung - er al - le - lu - ja al - le - lu - ja lof - sjung - er Hans

nom lof - sjung - er Gud - i lof - sjung - er al - le - lu - ja al - le - lu - ja lof - sjung - er Hans

namn lof - sjung - er frög - dens pri - ser lof -

namn lof - sjung - er frög - dens pri - ser

8 namn lof - sjung - er frög - dens pri - ser lof -

namn lof - sjung - er frög - dens pri - ser

ver sjung - er lof - ver Gud lof - sjung - er Gud - i

sjung - er lof - ver Gud lof - sjung - er Gud - i lof - ver

8 ver lof - sjung - er frög - dens lof - ver Gud lof - sjung - er Gud - i

Gud lof - sjung - er frög - dens lof - ver Gud lof - sjung - er Gud - i

lof - sjung - er Gud - i lof - sjung - er Gud - i pri - ser Hon - om i För - sam - ling - e - ne

Gud lof - sjung - er Gud - i lof - ver Gud lof - sjung - er Gud - i pri - ser Hon - om i För - sam - ling

8 lof - sjung - er Gud - i lof - sjung - er Gud - i

lof - sjung - er Gud - i lof - sjung - er Gud - i

och in - för the äld - sta lof - ver Ho - nom pri - ser lof - sjung-er Hans namn frög-dens Gud - i sjung-er Gud - i pri-ser

och in - för the äld - sta lof - ver Ho - nom pri - ser lof - sjung-er Hans namn frög-dens Gud - i sjung-er Gud - i pri-ser

8 in - för the äld - sta lof - ver Ho - om pri - ser lof - sjung-er Hans namn Gud - i sjung-er Gud - i pri-ser

in - för the äld - sta lof - ver Ho - nom pri - ser lof - sjung-er Hans namn Gud - i sjung-er Gud - i pri-ser

Ho - nom lof - ver sjung - er frög - dens Gud - i sjung - er Gud - i pri - ser Ho - nom sjung - er och in - för the

Hon - om lof - ver sjung - er frög - dens sjung - er pri - ser lof - sjung - er för the

Hon - om lof - ver sjung - er frög - dens sjung - er pri - ser lof - sjung - er för the

Hon - om lof - ver sjung - er frög - dens sjung - er pri - ser lof - sjung - er för the

äld - sta lof - ver Ho - nom lof - sjung - er lof - sjung - er Hans namn lof - sjung - er frög - dens
 äld - sta lof - ver lof - ver Ho - nom lof - sjung - er pri - ser Her - rans namn lof - sjung - er frög - dens
 8 äld - sta lof - ver lof - ver Ho - nom lof - sjung - er pri - ser Her - rans namn lof - sjung - er frög - dens
 äld - sta lof - ver lof - ver Ho - nom lof - sjung - er pri - ser Her - rans namn lof - sjung - er frög - dens

Adagio

sjung - er pri - ser lof - ver Her - rans namn lof - sjung - er Hans namn

sjung - er pri - ser lof - ver Her - rans namn lof - sjung - er Hans namn

8 sjung - er pri - ser lof - ver Her - rans namn lof - sjung - er Hans namn

sjung - er pri - ser lof - ver Her - rans namn lof - sjung - er Hans namn

3.

Andante

Oboi

Violino Primo

Violino Secondo

Viola

Canto

Alto

Tenor

Basso

Basso Continuo

8

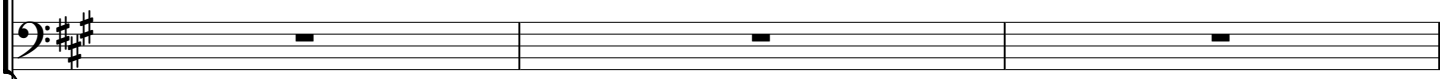
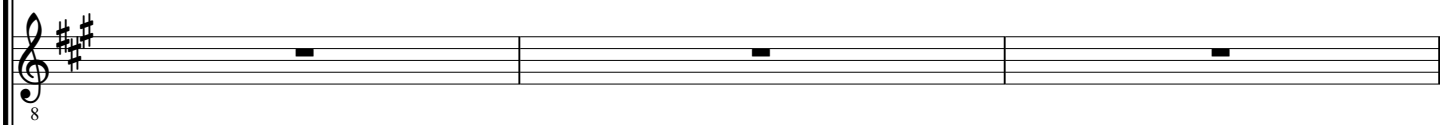
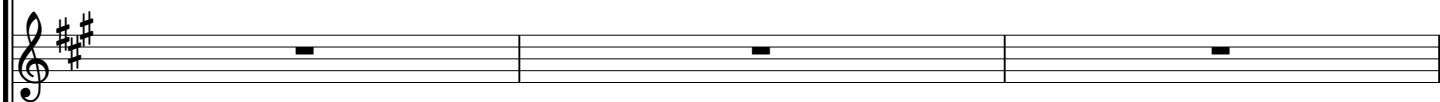

Her - ren är när. Hans hjälp är när them som fruk - ta Hon - om at i

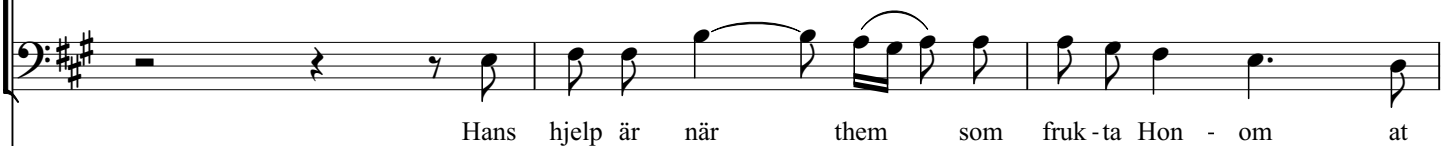
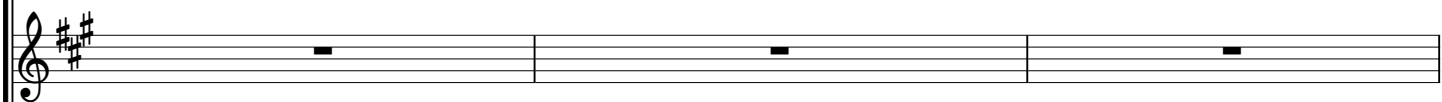

Hans hjälp är när them som fruk - ta Hon - om at

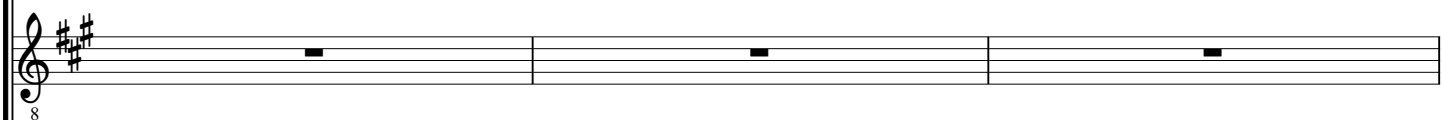
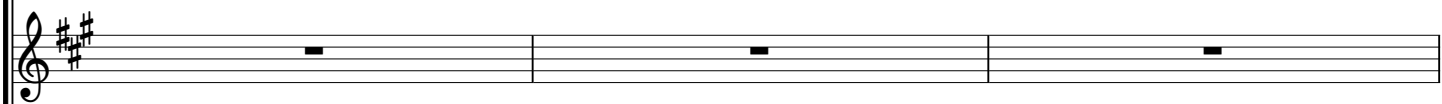

f *ff*
f *ff*
f *ff*

bo Tu sto - re och star-ke Her-re Ze - ba - oth är Tit
 Tu sto - re och star-ke Her-re Ze - ba - oth är Tit
 8 Tu sto - re och star-ke Her-re Ze - ba - oth är Tit
 bo Tu sto - re och star-ke Her-re Ze - ba - oth är Tit
f *ff*

Tu för - ny - ar jor - de - nes an - sig - te Gud Tin

Tu för - ny - ar jor - de - nes an - sig - te Gud Tin

8
Tu för - ny - ar jor - de - nes an - sig - te Gud Tin

Tu för - ny - ar jor - de - nes an - sig - te Gud Tin

väg är He - lig hvar är en så mäg - tig Gud så - som Tu

väg är He - lig hvar är en så mäg - tig Gud så - som Tu

⁸ väg är He - lig hvar är en så mäg - tig Gud så - som Tu

väg är He - lig hvar är hvar är en så mäg - tig Gud så - som Tu

äst? hålt Thet vid magt hålt Thet vid magt som Tin hög - ra
 äst? hålt Thet vid magt som Tin hög - ra
 8 äst? hålt Thet vid magt hålt Thet vid magt som Tin hög - ra
 äst hålt Thet vid magt som Tin hög - ra hand

stad - li - ga ut - valdt Thet Tu Tig stad - li - ga ut - valdt
 Thet Tu Tig stad - li - ga ut - valdt
 8 stad - li - ga ut - valdt Thet Tu Tig stad - li - ga ut - valdt ut -
 Thet Tu Tig stad - li - ga ut - valdt ut -

haf - ver. Hålt Thet vid magt, hålt Thet vid magt som Thin
 haf - ver. Hålt Thet vid magt, hålt Thet vid magt som Thin
 valdt haf - ver. Hålt Thet vid magt, hålt Thet vid magt som Thin
 valdt haf - ver. Hålt Thet vid magt, hålt Thet vid magt som Thin

hög - ra hand, Thin hög - ra hand plan - te - rat har och Thet Tu Tig stad -

hög - ra hand, Thin hög - ra hand plan - te - rat har och Thet Tu Tig stad -

8 hög - ra hand, Thin hög - ra hand plan - te - rat har och Thet Tu Tig stad -

hög - ra hand, Thin hög - ra hand plan - te - rat har och Thet Tu Tig stad -

li - ga ut - valdt haf - ver Thet Tu Tig

li - ga ut - valdt haf li - ver Thet Tu Tig

8 li - ga ut - valdt haf - ver Thet Tu Tig

li - ga ut - valdt haf - ver Thet Tu Tig

stad - li - ga ut - valdt haf - ver
 stad - li - ge ut - valdt haf - ver
 8 stad - li - ga ut - valdt haf - ver
 stad - li - ga ut - valdt haf - ver

f *ff* *f* *ff* *f* *ff*

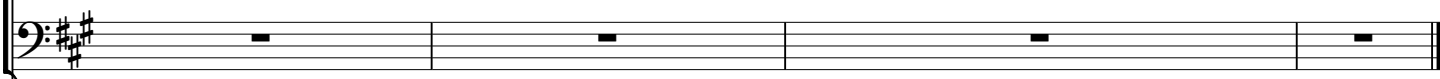
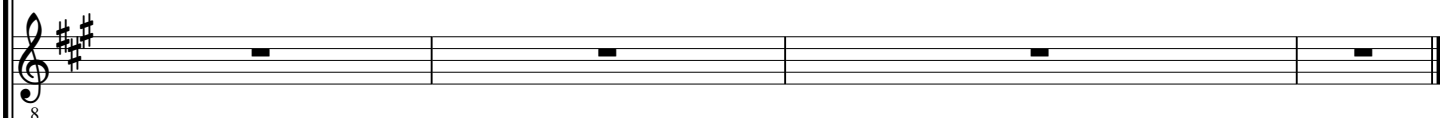
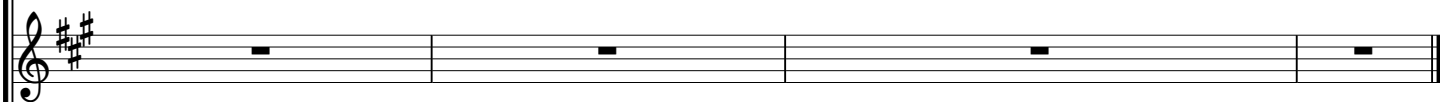
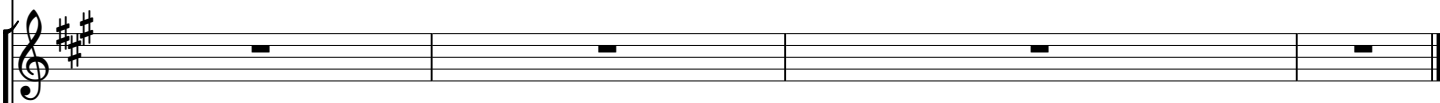
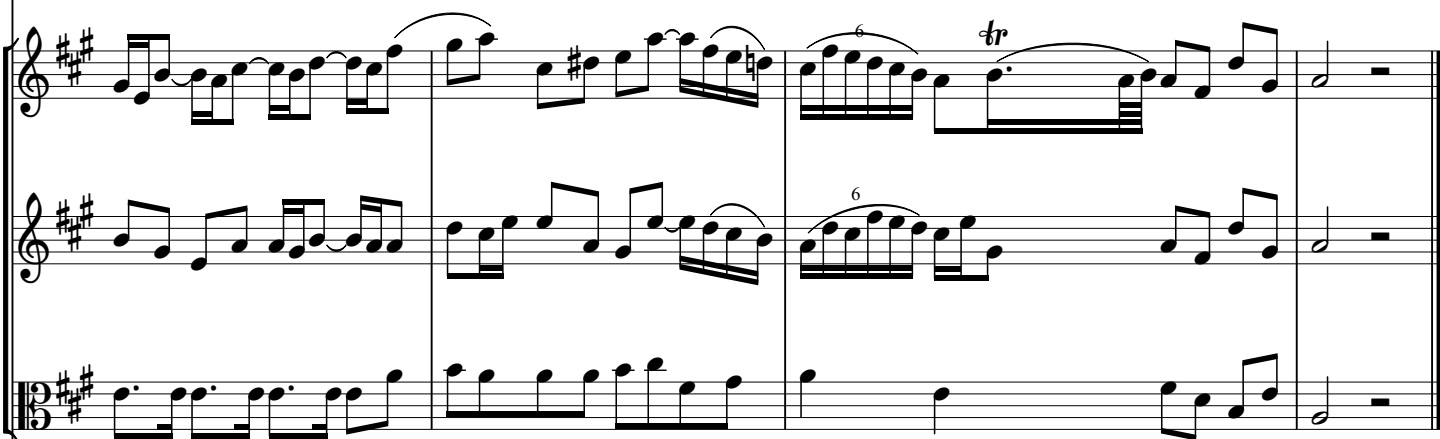
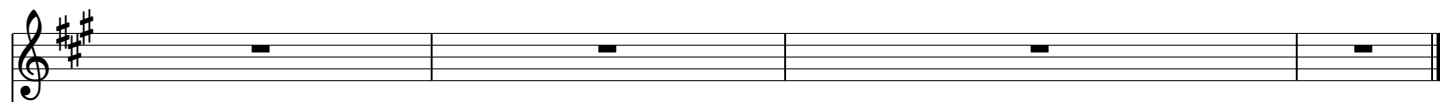

4.

Tempo giusto

Oboe Primo

Oboe Secondo

Tromba Prima

Tromba Seconda

Tromba Terza

Timpani

Violino Primo

Violino Secondo

Viola

Canto

Ly - cka ske Ko - nung-en - om Ly - cka ske Ko - nung-en - om a - men a - men

Alto

Ly - cka ske Ko - nung-en - om Ly - cka ske Ko - nung-en - om a - men a - men

Tenor

8 Ly - cka ske Ko - nung-en - om Ly - cka ske Ko - nung-en - om a - men a - men

Basso

Ly - cka ske Ko - nung-en - om Ly - cka-ske - Ko - nung-en - om a - men a - men

Basso Continuo

Allegro

System 1:
Vocal line: a - men a - men al - le - lu - ja al - le - lu - ja al - le -

System 2:
Vocal line 1: a - men a - men a - men al - le - lu - ja a - men
Vocal line 2: a - men a - men a - men al - le - lu - ja a - men

lu - ja al - le - lu - ja al - le - lu - ja al - le - lu - ja

al - le - lu - ja al - le - lu - ja a - men a - men al - le - lu - ja al - le - lu - ja al - le - lu - ja

8 al - le - lu - ja al - le - lu - ja a - men al - le - lu - ja al - le - lu - ja al - le - lu - ja

al - le - lu - ja al - le lu - ja al - le - lu - ja al - le - lu - ja

al - le - lu - ja al - le - lu - ja al - le - lu - ja - al - le - lu - ja

al - le - lu - ja al - le - lu - ja al - le - lu - ja al - le - lu - ja

al - le - lu - ja al - le - lu - ja al - le - lu - ja al - le - lu - ja

al - le - lu - ja al - le - lu - ja al - le - lu - ja al - le - lu - ja

al - le - lu - ja al - le - lu - ja al - le - lu - ja al - le - lu - ja

Tempo giusto

ja al - le - lu - ja al - le - lu - ja Ly - cka ske Ko - nung-en - om

ja al - le - lu - ja al - le - lu - ja Ly - cka ske Ko - nung-en - om

8 ja al - le - lu - ja al - le - lu - ja Ly - cka ske Ko - nung-en - om

ja al - le - lu - ja al - le - lu - ja Ly - cka ske Ko - nung-en - om

Allegro

Ly - cka ske Ko - nung-en - om a - men a - men a - men a - men al - le - lu - ja

Ly - cka ske Ko - nung-en - om a - men a - men a - men a - men al - le - lu - ja

8 Ly - cka ske Ko - nung-en - om a - men a - men a - men a - men al - le - lu - ja

Ly - cka ske Ko - nung-en - om a - men a - men a - men a - men al - le - lu - ja

al - le - lu - ja al - le - lu - ja a - men a - men al - le -

al - le - lu - ja al - le - lu - ja a - men a - men al - le - lu - ja _____ al -

8 al - le - lu - ja al - le - lu - ja a - men a - men al - le - lu - ja al -

al - le - lu - ja al - le - lu - ja a - men a - men al - le - lu - ja al -

lu - ja al - le - lu - ja

le - lu - ja al - le - lu - ja al - le - lu - ja

8 le - lu - ja al - le - lu - ja al - le - lu - ja

le - lu - ja al - le - lu - ja

al - le - lu - ja al -

al - le - lu - ja

al - le - lu - ja

al - le - lu - ja

al - le - lu - ja

lu - ja al - le - lu - ja al - le - lu - ja al - le - lu - ja al - le - lu - ja al - le - lu -

al - le - lu - ja al - le - lu - ja al - le - lu - ja a - men al - le - lu - ja al - le - lu -

8 lu - ja al - le - lu - ja al - le - lu - ja a - men al - le - lu - ja al - le - lu -

ja al - le - lu - ja al - le - lu - ja a - men a - men al - le - lu - ja al - le - lu -

ja _____ al - le - lu - ja al - le - lu - ja al - le - lu - ja _____ al - le - lu - ja

ja _____ al - le - lu - ja al - le - lu - ja al - le - lu - ja _____ al - le - lu - ja

8 al - le - lu - ja al - le - lu - ja al - le - lu - ja _____ al - le - lu - ja

le - lu - ja al - le - lu - ja al - le - lu - ja al - le - lu - ja a - men al - le - lu - ja al - le - lu - ja

al - le - lu - ja al - le - lu - ja al - le - lu - ja al - le - lu - ja al - le - lu - ja

al - le - lu - ja al - le - lu - ja al - le - lu - ja al - le - lu - ja al - le - lu - ja

al - le - lu - ja al - le - lu - ja al - le - lu - ja al - le - lu - ja al - le - lu - ja

al - le - lu - ja al - le - lu - ja al - le - lu - ja al - le - lu - ja al - le - lu - ja

Adagio

ja al - le - lu - ja al - le - lu - ja al - le - lu - ja al - le - lu - ja

ja al - le - lu - ja al - le - lu - ja al - le - lu - ja

8 ja al - le - lu - ja al - le - lu - ja al - le - lu - ja

ja al - le - lu - ja al - le - lu - ja al - le - lu - ja

ja al - le - lu - ja al - le - lu - ja al - le - lu - ja

5.

Larghetto

Oboe

Violino Primo

Violino Secondo

Viola

Canto

Alto

Tenor

Basso

Basso Continuo

8

Second system of the musical score, featuring the vocal line with lyrics. The piano accompaniment continues from the first system.

och be - rö - ma oss med Tin - om arf - ve - del Tin god - het

Third system of the musical score, featuring the vocal line with lyrics. The piano accompaniment continues.

och be - rö - ma oss med Tin - om arf - ve - del Tin god - het

Fourth system of the musical score, featuring the vocal line with lyrics. The piano accompaniment continues.

8 Tin god - het

Fifth system of the musical score, featuring the vocal line with lyrics. The piano accompaniment continues.

Tin god - het

Sixth system of the musical score, showing the piano accompaniment for the final part of the piece. The vocal line is not present in this system.

Her-re va - re öf - ver oss så - som vi på Tig för - trös - te på Tig för -

Her-re va - re öf - ver oss så - som vi på Tig för - trös - te på Tig för -

8 Her-re va - re öf - ver oss så - som vi på Tig för - trös - te på Tig för -

Her-re va - re öf - ver oss så - som vi på Tig för - trös - te på Tig för -

trös - te Gud vår sköld sko - da dock se up - på sko-da

trös - te Gud vår sköld sko - da dock se

8 trös - te Gud vår sköld sko-da dock se up - på sko-da

trös - te Gud vår sköld sko-da dock se up - på se up - på sko-da

dock se up - på Tins Smor-das Ri - ke se up - på Tins Smor - das Ri -

up - på Tins Smor-das Ri - ke se up - på Tins Smor - das Ri -

8 dock se up - på Tins Smor-das Ri - ke se up - på Tins Smor - das Ri -

dock se up - på Tins Smor-das Ri - ke se up - på Tins Smor - das Ri -

6.

Vivace

Oboi

Fagotti

Violino Primo

Violino Secondo

Viola

Canto

Alto

Tenor

Basso

Basso Continuo

Organ
(Basso Continuo)

Grave

Ko - nung-en hop-pas up - på Her - ran

Ko - nung-en hop-pas up - på Her - ran

8 Ko - nung-en hop-pas up - på Her - ran

Ko - nung-en hop-pas up - på Her - ran

Vivace

och Han skal i - gen-om thens Hög-stas god-het fast - blif - va Thet - ta sko - la the fro - me

och Han skal i - gen-om thens Hög-stas god-het fast - blif - va Thet - ta sko - la the fro - me

8 och Han skal i - gen-om thens Hög - stas god-het fast - blif - va Thet - ta sko - la the fro - ma

och Han skal i - gen-om thens Hög-stas god-het fast - blif - va Thet - ta sko - la the fro - ma

se och gläd - ja sig, och gläd - ja sig, och all ond - sko skal mun - nen

se och gläd - ja sig, och gläd - ja sig, och all ond - sko skal mun - nen

⁸ se och gläd - ja sig, och gläd - ja sig, och all ond - sko skal mun - nen

se och gläd - ja sig, och gläd - ja sig, och all ond - sko skal mun - nen

til - stop-pat var - da: Nu få - je the som Her - ren fruk - ta

til - stop-pat var - da: Nu få - je the som Her - ran

8 til - stop-pat var - da: Nu få - je the som Her - ran

til - stop-pat var - da: Nu få - je the som Her - ran

Grave

Hans god - het va - rar e - vin - ner - li - ga. Her - rans

fruk - ta Hans god - het va - rar e - vin - ner - li - ga Her - rans

8 fruk - ta Hans god - het va - rar e - vin - ner - li - ga Her - rans

fruk - ta Hans god - het va - rar e - vin - ner - li - ga Her - rans

Andante

Oboe Primo

Oboe Secondo

Violino Primo

Violino Secondo

Viola

Canto

Alto

Tenor

Basso

Basso Continuo

p

p

Han haf-ver it up - se - en - de på si - na på si - na ut - ko - ra - da

8 Han haf-ver it up - se - en - de på si - na på si - na ut - ko - ra - da

p

The fro - mas släg - te skal väl - sig - nat var - da, väl - sig - nat

The fro - mas släg - te skal väl - sig - nat var - da, väl - sig - nat

var - da the fro - mas släg - te skal väl - sig - nat var - da skal väl -

8 var - da the fro - mas släg - te skal väl - sig - nat var - da skal väl -

Grave

Andante

Her - ren väl - sig - ne I - der ju mer och mer ju

Her - ren väl - sig - ne I - der ju mer och mer ju

Her - ren väl - sig - ne I - der ju mer och mer

Her - ren väl - sig - ne I - der ju mer och mer och mer

tr

mer och mer I - dor och I - dor Barn I - dor och I - dor Barn, ju

mer och mer I - dor och I - dor Barn I - dor och I - dor Barn

8 ju mer och mer I - dor och I - dor Barn I - dor och I - dor Barn

ju mer och mer och mer I - dor och I - dor Barn I - dor och I - dor Barn

Adagio

mer och mer väl - sig - ne I - dor och I - dor Barn I är - en

ju mer och mer väl - sig - ne I - dor och I - dor Barn I är - en

ju mer och mer väl - sig - ne I - dor och I - dor Barn I är - en

ju mer och mer väl - sig - ne I - dor och I - dor Barn I är - en

Andante

Her - rans väl - sig - ne - de then Him - mel och jord gjordt haf - ver.

Her - rans väl - sig - na - de then Him - mel och jord gjordt haf - ver.

8 Her - ans väl - sig - na - de then Him - mel och jord gjordt haf - ver.

Her - rans väl - sig - na - de then Him - mel och jord gjordt haf - ver.

8.

Maestoso

Oboe Primo

Oboe Secondo

Fagotto Primo

Fagotto Secondo

Tromba Prima

Tromba Seconda

Tromba Terza

Timpani

Violino Primo

Violino Secondo

Viola

Soprano

Alto

Tenor

Basso

Basso Continuo

Så hög som Him - mel - en öf - ver jor - de - ne är, lå - ter Han Si - na

Så hög som Him - mel - en öf - ver jor - de - ne är, lå - ter Han Si - na

Så hög som Him - mel - en öf - ver jor - de - ne är, lå - ter Han Si - na

Så hög som Him - mel - en öf - ver jor - de - ne är, lå - ter Han Si - na

Nåd väl - dig va - ra öf - ver them som fruk - ta Ho - nom Lof - vat va - re Her - ren then Si - nom Ko - nung

Nåd väl - dig va - ra öf - ver them som fruk - ta Ho - nom Lof - vat va - re Her - ren then Si - nom Ko - nung

Nåd väl - dig va - ra öf - ver them som fruk - ta Ho - nom Lof - vat va - re Her - ren then Si - nom Ko - nung

Nåd väl - dig va - ra öf - ver them som fruk - ta Ho - nom Lof - vat va - re Her - ren then Si - nom Ko - nung

stor Sa - lig - het be - vi - sar och gör Si - nom Smor - da godt.

Con Spirito

Oboi

Violino Primo

Violino Secondo

Viola

Canto

Alto

Tenor

Basso

Basso Continuo

Syn-de-re-na haf-ve en än-da på jor-de-ne och the

Syn-de-re-na haf-ve en än-da på jor-de-ne och the

Syn-da-re-na haf-ve en än-da på jor-de-ne och the

Syn-da-re-na haf-ve en än-da på jor-de-ne och the

o - gud-ak - ti - ge va - re i - cke me - ra til.

o - gud-ak - ti - ge va - re i - cke me - ra til.

8 o - gud-ak - ti - ge va - re i - cke me - ra til.

o - gud-ak - ti - ge va - re i - cke me - ra til.

Non troppo Allegro

Oboe Primo

Oboe Secondo

Fagotto Primo

Fagotto Secondo

Tromba Primo

Tromba Secondo

Tromba Terza

Timpani

Violino Primo

Violino Secondo

Viola

Canto

Alto

Tenor

Basso

Basso Continuo

Lof - vat Lof - vat va - re Her - ren Lof - vat va - re Her - ren.

Lof - vat Lof - vat va - re Her - ren Lof - vat va - re Her - ren.

Lof - vat Lof - vat va - re Her - ren Lof - vat va - re Her - ren.

Lof - vat Lof - vat va - re Her - ren Lof - vat va - re Her - ren.

11.

Allegro

Oboe Primo

Oboe Secondo

Tromba Prima

Tromba Seconda

Tromba Terza

Timpani

Violino Primo

Violino Secondo

Viola

Canto

Alto

Tenor

Basso

Basso Continuo

Lof - ver Her - rans

Lof - ver Her - rans

Lof - ver Her - rans

Lof - ver Her - rans

hel - ga namn ther - as hjer - ta som Her - ran sök - ja

hel - ga namn ther - as hjer - ta som Her - ran sök - ja

hel - ga namn ther - as hjer - ta som Her - ran sök - ja

hel - ga namn the - ras ther - as hjer - ta som Her - ran sök - ja

gläd - je sig gläd - je sig the - ras hjer - ta som Her - ran sök - ja

gläd - je sig gläd - je sig the - ras hjer - ta som sök - ja Her - ran gläd -

gläd - je sig gläd - je sig the - ras hjer - ta som sök - ja Her - ran the

gläd - je sig gläd - je sig the - ras hjer - ta som sök - ja Her - ran the

gläd - je sig gläd - je sig the gläd - je sig

je sig gläd - je sig gläd - je sig the gläd - je sig

gläd - je sig gläd - je sig gläd - je sig the gläd - je sig

gläd - je sig gläd - je sig gläd - je sig the gläd - je sig

First vocal line with lyrics: Lof - ver Her - rans hel - ga namn the - ras hjer - ta som

Second vocal line with lyrics: Lof - ver Her - rans hel - ga namn the - ras hjer - ta som

Third vocal line with lyrics: Lof - va Her - rans hel - ga namn the - ras hjer - ta som

Fourth vocal line with lyrics: Lof - va Her - rans hel - ga namn the - ras hjer - ta som

Her - ran sök - ja gläd - je sig gläd - je sig

Her - ran sök - ja gläd - je sig gläd - je sig

Her - ran sök - ja gläd - je sig gläd - je sig

Her - ran sök - ja gläd - je sig gläd - je sig

Lof - ver Her - rans hel - ga namn

Lof - ver

Lof - ver Her - rans hel - ga namn

Lof - ver

Lof - ver Her - rans hel - ga namn Lof - ver Her - rans hel - ga namn

Lof - ver Her - rans hel - ga namn

Lof - ver Her - rans hel - ga namn

Ho - nom u - ti Hans drå - pe - li - ga gjer - ning - ar

Ho - nom u - ti Hans drå - pe - li - ga gjer - ning - ar

Hans drå - pe - li - ga gjer - ning - ar

Hans drå - pe - li - ga gjer - ning - ar

tr

tr

tr

tr

tr

Lof - ver Ho - nom i Hans sto - ra här - lig - het

Lof - ver Ho - nom i Hans sto - ra här - lig - het

Lof - ver Ho - nom i Hans sto - ra här - lig - het lof - ver

Lof - ver Ho - nom i Hans sto - ra här - lig - het

Lof - ver Ho - nom u - ti Hans magt Lof - ver Ho - nom u -
Lof - ver Ho - nom u - ti Hans magt Lof - ver Ho - nom u -
Ho - nom i Hans sto - ra här - lig - het lof - ver Ho - nom u - ti Hans magt Lof - ver Ho - nom u -
och lof - ver Ho - nom u - ti Hans magt Lof - ver Ho - nom u -

ti Hans magt Lof - ver Lof - ver Her - rans hel - ga namn Hans

ti Hans magt Lof - ver lof - ver lof - ver Lof - ver Her - rans hel - ga namn Hans

ti Hans magt lof - ver Her - ran Lof - ver Her - rans hel - ga namn Hans

ti Hans magt Lof - ver Lof - ver Her - rans hel - ga namn Hans

hel - ga namn Lof - ver

hel - ga namn Lof - ver Her - rans hel - ga namn lof - ver

hel - ga namn Lof - ver Her - rans hel - ga namn lof - ver lof - ver

hel - ga namn Lof - ver lof - ver

Her - rans hel - ga namn Hans hel - ga namn

Her - rans hel - ga namn Hans hel - ga namn Hans hel - ga namn

Her - rans hel - ga namn Hans hel - ga namn Hans hel - ga namn the gläd - je

Her - rans hel - ga namn Hans hel - ga namn

the - ras hjer - ta som Her - ran sök - ja gläd - je sig gläd - je

the gläd - je sig the som Her - ran föl - ja gläd - je sig gläd - je

sig the gläd - je sig the som Her - ran sök - ja gläd - je sig gläd - je

the som Her - ran sök - ja gläd - je sig gläd - je

Adagio

sig the som Her - ran sök - ja gläd - je sig Lof - vat va - re Her - ran Is - ra - els

sig the som Her - ran sök - ja gläd - je sig Lof - vat va - re Her - ran Is - ra - els

sig the som Her - ran sök - ja gläd - je sig Lof - vat va - re Her - ran Is - ra - els

sig the som Her - ran sök - ja gläd - je sig Lof - vat va - re Her - ran Is - ra - els

One staff of musical notation in G major, bass clef. It contains a bass line of quarter notes: G3, A3, B3, C4, B3, A3, G3.

One staff of musical notation in G major, treble clef. It contains a melody of quarter notes: G4, A4, B4, C5, B4, A4, G4. Below the staff are the lyrics: Gud i - frå nu alt in til e - vig - het.

One staff of musical notation in G major, treble clef. It contains a melody of quarter notes: G4, A4, B4, C5, B4, A4, G4. Below the staff are the lyrics: Gud i - frå nu alt in til e - vig - het.

One staff of musical notation in G major, treble clef. It contains a melody of quarter notes: G4, A4, B4, C5, B4, A4, G4. Below the staff are the lyrics: Gud i - frå nu alt in til e - vig - het.

One staff of musical notation in G major, bass clef. It contains a bass line of quarter notes: G3, A3, B3, C4, B3, A3, G3. Below the staff are the lyrics: Gud i - frå nu alt in til e - vig - het.

One staff of musical notation in G major, bass clef. It contains a bass line of quarter notes: G3, A3, B3, C4, B3, A3, G3.

12.

Adagio

Oboe Primo

Oboe Secondo

Tromba Prima

Tromba Seconda

Tromba Terza

Timpani

Violino Primo

Violino Secondo

Viola

Soprano

Alto

Tenor

Basso

Basso Continuo

A - men, a - men, A - men,

A - men, a - men, A - men,

A - men, a - men, A - men,

A - men, a - men, A - men,

A - men, a - men, A - men,

One staff of music in G major, bass clef. It contains a whole note chord (G2, B2, D3).

One staff of music in G major, bass clef. It contains a whole note chord (G2, B2, D3). The lyrics "a - - - - - men." are written below the staff.