

~~Autog
Complet~~

Chart Sacre

Dejanire

1^{er} Acte

CONSERVATOIRE DE MUSIQUE
* 6140
* BIBLIOTHEQUE *

Ms. 509 (1)

Violate I

Seigneurie
Prélude

Allegro

in 40

1 Flûte
2 Flûtes
2 Hautbois
1 Cor Anglais
2 Clarinettes (b) (bb)
1 Clarinette basse
2 Bassons
1 Contrebasson
1-2 (FA)
4 Cors
2-4 (FA)
2 Trompettes
1 Trompette basse
1-2
Trombones
3. & Contrebasse
Cymbales
Gros timbre
Harpes

1^{er} Violon
2^{de} Violon
Alto
Violoncelle
Contrebasse

Violon
Alto
Violoncelle
Contrebasse

Cop. 1910

DelB 7887

Chambard

- Fl.
- H^o
- Cl.
- Bass.
- Ob.
- Corn
- V^o
- Alto
- Vcllo
- Contrabasso

- dim.* (diminuendo)
- a 2.* (second ending)
- I.* (first ending)
- pp* (pianissimo)
- p* (piano)
- f* (forte)

- Fl. (Flute)
- Hr. (Horn)
- Cl. (Clarinet)
- Bas. (Bassoon)
- Ob. (Oboe)
- Cor. (Trumpet)
- Trumpeten (Trumpets)
- Vi. (Violin)
- Vi. (Violin)
- Vcllo (Violoncello)
- CS. (Cello)

The score includes various musical notations such as notes, rests, dynamics (e.g., *f*, *p*, *arco*, *pizz*), and articulation marks. A red circular stamp is visible in the center of the page, containing the text "CHARLES MALIBU".

- F.** (Flutes)
- Hr.** (Horns)
- Cl.** (Clarinets)
- Bas.** (Bassoons)
- Obs.** (Oboes)
- Cor.** (Cor Anglais)
- Troup.** (Trumpets)
- Timbales**
- V^{cl}** (Violins)
- A.** (Violas)
- Vcllo.** (Violoncello)
- Cds.** (Double Basses)

3

- F. (Flute)
- H^o (Horn)
- Cl. (Clarinet)
- Bas. (Bassoon)
- C. (Cello)
- Exp. (Euphonium)
- Timb. (Timpani)
- V^o (Violin)
- A. (Viola)
- V^{cllo} (Violoncello)
- CoB. (Contrabass)

Handwritten musical score for a symphony orchestra, page 6. The score is arranged in systems for various instruments. The top system includes Flute (Fl.), Horns in F (H^{fb}), Clarinet (Cl.), Bassoon (Bas.), and Cello (C.). The middle system includes Trumpets (Trp. 1-2), Trombones (Trb. 3-4), and Timpani (Timb.). The bottom system includes Violins (V^{no}), Violas (V^{la}), and Double Basses (Cbs.).

At the bottom of the page, there is a handwritten signature and the date "16/5".

Handwritten musical score for the first system, including parts for Tuba (T.), Horns (H^{1/2}), Clarinet (Cl.), Basses (Bas.), Trumpets (C.), Trombones (Tpb.), Baritone (Tob.), and Drums (Drum.).

Handwritten musical score for the second system, including parts for Violins (V.), Alti (A.), Viola (Vla.), and Cellos (Cb.).

- F. (Flute)
- H^b (Horn in B-flat)
- Cl. (Clarinet)
- B. (Bassoon)
- C. (Cello)
- Trp. (Trumpet)
- Trb. (Trombone)
- Timb. (Timpani)

The notation consists of rhythmic patterns, primarily quarter and eighth notes, with some rests. The woodwinds and strings play a steady accompaniment.

- V. (Violin)
- A. (Viola)
- Crn. (Cello)
- Con. (Contrabass)

2

Tempo allegro

Fl. 1

Hr^{no} 2

Cl. 3

Bcl. 4
Tempo f
Tempo f
Le contrebasson avec les bassons

Corn 6

Trp. 8

Tub. 9

Lib. 10

Violon 12
4
Hes - - cu

Chœur 13
4
Hes - - cu

Viol. 14

Viola 15

Cello 16
Tempo f

Basson 17
Tempo f

Contrebasson 18
Tempo f

Empty musical staves at the bottom of the page, consisting of ten blank five-line staves.

Handwritten musical score for a symphony orchestra, featuring the following parts:

15

19

10

- F. (Flute)
- H^{ro}. (Horn)
- Cl. (Clarinet)
- Bas. (Bassoon)
- C. (Cello)
- Up. (Violin)
- Viol. (Viola)
- Cymbales (Cymbals)
- Ch. (Chorus)
- V.^m (Violoncello)
- A. (Alto)
- Vll^{es} (Violins)
- CS. (Cello)

3

- F (Flute)
- Fl.^{ob.} (Flute oboe)
- Cl. (Clarinet)
- Bas. (Bassoon)
- Cont. (Contrabassoon)
- C. (Cello)
- Exp. (Double Bass)
- Tub. (Tuba)
- Trpt. (Trumpet)
- Cymb. (Cymbal)
- Ch. (Chimes)
- V. (Violin)
- A. (Viola)
- Vcllo (Violoncello)
- Cb. (Contrabasso)

Piccolo Flute 1
 Flute 2
 Hrn.
 Clar.
 Bass
 Cor
 Trp.
 Tbn.
 Tuba
 Cymb.
 Ch.
 V.
 A.
 Vln.
 Cb.

1
 2
 3
 4
 5
 6
 7
 8
 9
 10
 11
 12
 13
 14

- Cor anglais
- Clarinete basse
- Bassone
- 1^{re} & 2^e Cors
- Chœur (with parts 1, 2, 3, 4, 5, 6)
- V^{cl}
- Alto
- Vcllo
- Contub.

- 1^{re} & 2^e Cors
- Chœur (with parts 54, 55, 56, 57, 58)
- V^{cl}
- A
- Vcllo
- Cl.

Andantino.

Clarinete basso

Chœur

Vn.

A.

Vcllo

Cb.

Fl.

Hrto

Clar.

Clar. b. solo

Chœur (Soprano)

Vn.

A.

Vcllo

Cb.

mf

Dim.

p cresc.

-ti - ve.

-ti - ve.

cresc.

mf

dim.

cresc.

mf

dim.

cresc.

mf

dim.

mf

dim.

mf

dim.

mf

dim.

Fin
Basso

//

Handwritten musical score for the first system, including parts for Flute (Fl.), Horn (Hr.), Clarinet (Clar.), Choir, Violin (V.), Viola (A.), Violoncello (Vcl.), and Double Bass (Cb.).

Handwritten musical score for the second system, including parts for Flute (F.), Horn (Hr.), Clarinet (Clar.), 1st and 2nd Cornets (1. and 2. Cor.), and Double Bass (Cb.).

5

Anime

Flute
 Clar.
 Bass.
 Cor.
 Tromp.
 1^{re} Tromb.

Tuba
 Ch.

Quel — rocher,

V.
 A.
 M.
 Cb.

12
 13
 14
 15
 16

19

Fl. *a2* *f* *dim.* 8

Hr¹⁶ *a2* *avec les flûtes* 9

Cl. *I. solo* *f* *dim.* 10

Bas.

1^{re} 2nd Cors

Iole 11

V^m 12

A. 13

V^{lm} 14

CS. 15 16 20

OR. 2

F.

Hr¹⁶ *I. solo* 1

Cl. 2

Bas. *I.* 3

1^{re} 2nd Cors

Iole 4

V^m 5 6

A. 7

V^{lm} 8

CS. 9

F.

Hr.

Cl.

Bsn.

C.

Iole

V.

A.

Vla.

Vcl.

F.

Hr.

Cl.

Bsn.

C.

Iole

V.

A.

Vla.

Vcl.

6

22

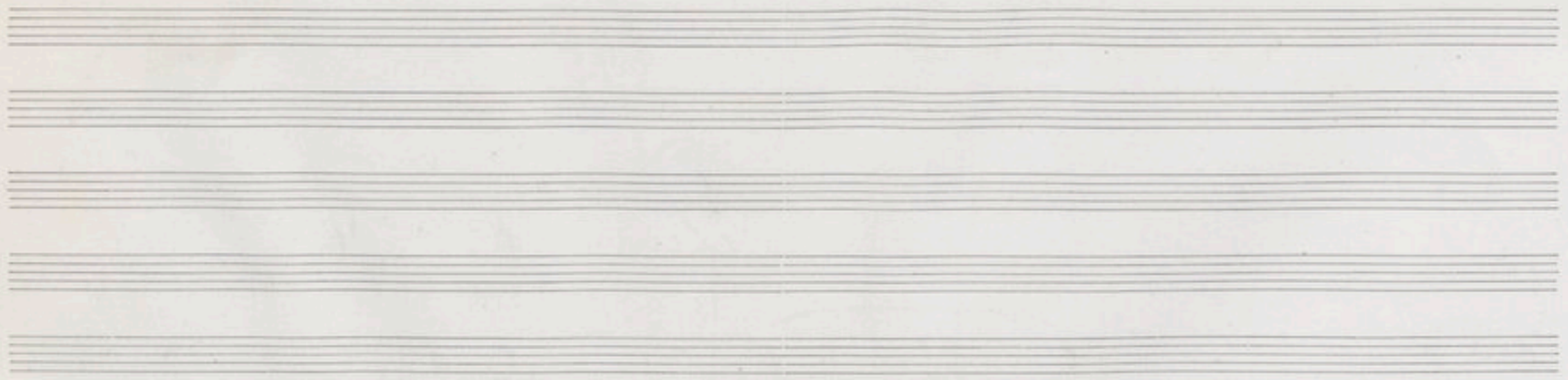

Fl. 1
Hr. 16
Clar. 9
Bas. 4
C. 5, 6
7 Trp
8 Trb

Chœur 9
V. 10
a. 11, 12
Vln. 13
Vcl. 13

The Flute and Clarinet parts feature melodic lines with dynamic markings such as *f*, *mf*, *dim.*, and *p*. The Flute part includes the instruction "avec les flûtes".

The Violin, Viola, and Cello parts consist of rhythmic patterns, primarily quarter notes and eighth notes, with dynamic markings including *mf*, *dim.*, *p*, and *f*.

The Bassoon and Double Bass parts are mostly rests, with some notes in the lower register.

A red circular stamp is visible on the right side of the page, containing the text "CHARLES BOITARD".

3 Flûtes
1 Clarinète

9
10 H²
11
12
13
14
15
16) *plus vite*
17

= Andante maestoso =

7 Trompettes et Trombones (à pistons) (1)
Touche Théâtre (invisibles)

1-2 Trompettes
3-4 Trompettes
1 Tub. alto
2 Tub. ténors
1 Tub. basse
Flûtes
Clarinets

9
10
11
12
13
14

(1) Les parties peuvent être doublées.

Orchestre

Poco allegro

(en mesure)

Hercule

6:4

O toi, le plus fi- di- le le plus an-

Vins

A-

Vclle

Contreb.

Herc.

- cien et le plus cher de mes a- mis, qui suis de quels flis avec j'ai delivré le

Vins

A.

Vclle

CS.

animé

Herc.

man - je quels pen - - - plus flis soumis, quels nous - -

Vins

A.

Vclle

CS.

12/26

Allegro

très mes Tu cour-ras de la ter - re Mon bras a ter - ras -

V.

A.

Vcler

cb.

pizz

arco

Allegro

- sis. et pour-tant, digne d'un - si de Ju - pi - ter, mon pè - re,

V.

A.

Vcler

cb.

pizz

arco

27

9) moins vite =

Allegro

Je n'ai pas de ser-vice la-hai - ne de Ju - non! Ja.

V.

A.

Vcler

cb.

pizz

arco

29-2

24

162

163

164

Adens.

- lou - - le Du bon -
 - hur - d'Alle - mi -
 - su, de ma
 mio - re,
 Elle se

V.

A.

Vcl.

cb.

12/28

Clarinete basso

Encore plus modéré

esp. mod.

Allegro

venge en sa - char - nant
 sur moi!
 La Fi - esse enne - mie
 al - lu - me dans mon

165

166

167

1^{er} Violon
 Divisi

2^{es} Violon
 Divisi

Alto

Vclon
 Divisi

Contab.

3

4

5

6

7

8

9

10

esp. mod. (Soli)

- Staff 1:** Flute (Fl.)
- Staff 2:** Horn (Horn)
- Staff 3:** Violin (V.)
- Staff 4:** Viola (V.)
- Staff 5:** Cello (C.)
- Staff 6:** Double Bass (A.)
- Staff 7:** Violoncello (Vcl.)
- Staff 8:** Contrabasso (C.B.)

The vocal line (Horn) includes the following lyrics:

168 cœur l'in cri-mi-nel a-mour,
 169 dont je vis,
 170 dont je

10

2 fl^{ob.}
 Cor angl.
 Clarinettes
 Clar. basse
 Basses

Horn
 Trompette

mf *passionato*
 mess! J'aime
 Que dis-tu?

mf
 Je - o - - le, et d'une ar - deur fa - rou - che! J'aime J -

Violon
 Violon
 Alto

espeditivo poco marcato

Voix
 Ch.

marc.

Riten.

- Hr. (Horn)
- Cor ang. (Cor Anglais)
- d. (Trumpet)
- cl. b. (Clarinet Bb)
- Bas. (Bass)

- Hercule
- Philoctete

The lyrics for the vocal parts are: "Du roi que j'ai tué moi-même! Horrible a-mour!" and "a-mour im-pi-toy". Above the vocal staves, the numbers 177, 178, 179, and 180 are written.

- 1^{er} v. (Violin I)
- 2^{es} v. (Violin II)
- vi. (Viola)
- altos (Alto)

- violoncelles (Violoncelles)
- cb. (Cello)

Allegro

H¹ 181
 Cor ang. 182
 Clar. 183
 Clar. B. 184
 Bas. 185

Hornale 181
 Philoctète 182
 183
 184
 185

- a - ble!
 Seul a - mer pour mon

1^{re} V. 181
 2^e V. 182
 A. 183
 Vclles 184
 CB 185

Philoctète a Tempo 186
 187
 188

cœur, Sam - - ble fatali - té!
 Her - cule aimer cel - le que

V^{cl} 186
 A. 187
 Vclles 188
 (dans l'orchestre) 189
 190

(Seigneur)

$\alpha T = \text{Moderato}$

Htb 1

Clas. el 2

1.2. 3

Cors. 3.4 Cors 4

Hornale

Philobute

V^{no}

A.

Vclles

Contab

189 190 191 192 193

Qui s'en va ta pen - sée - - e ? E. cant, a -

faisme! 13

14 15 16 17 18 19

2 Contrebasses bp

19

Hautbois

Hornale

V^{no}

A.

Vclles

Cts.

I. $F^b f$

194 195 196 197

mi! je veux Por toi voir l'accomplir i - - ci mon double van!

M33

Animé

Hr. b.

Cor ang.

Clar.

Clar. b.

Basson

Animé

Hérode Et sois mon messager d'a - mour!

Philotele Et le t'e - cou - te - -

1^{re} Vn

2^{de} Vn

A.

Vcll.

Cr.

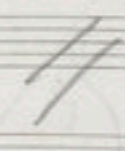

H^{rb}
 Clar.
 Bas.
 H^{rc}
 Philadète
 V^{rs}
 A.
 V^{kes}

ra d'une âme moins fa- ron che que si l'a- ven lui venait de ma Bouche.
 13
 f >
 Quoi! tu

cresc.
 cresc.
 cresc.
 cresc.
 14
 15
 16
 17
 18
 19

Rit.

H^{rb}
 Clar.
 Bas.
 H^{rc}
 Philadète
 V.
 A.
 V^{kes}

Bon lui parla- ras.
 Ce doit
 le devoir accom-

4
 5
 6
 7
 8
 9
 10

MALHERBE
 10
 CHARLES

a Tempo (moderé)

Cor anglais

Clarinettes

Bassons

Hercule
Philoctète

Vm

A.

Vcl

Cor ang.

Clar.

Bas.

Hercule
Philoctète

Vm

A.

Vcl

12

12

18 / 36

9ers

Hercule
Milvite
 Va dans le gy-ne-cée et sans perdre un ins-
 Dejam- se n'a pas mérité cet ou-trage.

V.ⁿ
 A.
 V.^{cl}

10
11
12
13
14
15
16

37

très-moderé

1.^{re} Fl.^{tr}
 2.^e Fl.^{tr}
 Fl.^{alt.}
 Basson
 Contreb.
 Cors.
 3-6.
 2 Trompettes
 (plus tard
 Tromp. basses)
 1-2.
 Trombon
 3.
 (clairon
 trombones et
 trompe-casse)
 Harpes

ava la 1^{re} Flote
 avec les Flotes
 avec le 2^e Basson

1
2
3
4
5
6
7
8
9
10
11

2 poulx

Phénice
 Hercule
 - tant.
 Très-Moderé
 Eh! qui va là? Eh! mi ca!

V.ⁿ
 A.
 V.^{cl}
 Contab.

12
13
14
15
16
17

37 à

38

Phénice

et je parle en son nom. La renom-mée a son-

Vⁿ: *arco.* *pp* *rit. #*

A.: *pp* *arco.*

Vcllo: *pp* *arco.*

CB.: *pp* *(P.B.)*

Phén.

-né votre gloi-re Jusqu'au fond du palais où pleurait votre

Vⁿ: *#*

A.: *#*

Vcllo: *#*

CB.: *#*

Flûte

pp

Phénice

fem-me, Emplo-yant en vain votre re-tour.

Vⁿ: *arco.*

A.: *arco*

Vcllo: *arco*

CB.: *arco*

40
? P. P. P.

(♩ = ♩)

Flutes 1 & 2 (1^{re} Fl.)

Hautbois

Clarinettes (LA)

Basson

Cornes 1 & 2

Trompettes 1 & 2

Trombones 1 & 2

Harpes (une harpe seule)

Phénice

Harpe

Vin

A.

Vln

Cb.

lors de ja-mis est ve-nu - me - te!

Elle attend au pied de l'acro-

de ja-mis - re!

allegro

dim.

pp

pp

- Fl. (Flute) - Staves 1-2
- H. (Horn) - Staff 3
- Clar. (Clarinet) - Staff 4
- Bas. (Bassoon) - Staff 5
- Harpe (Harp) - Staves 6-7
- Violoncelle (Cello) - Staff 8
- Violin (Violin) - Staff 9
- Viola (Viola) - Staff 10
- Violon (Violin) - Staff 11
- Violoncelle (Cello) - Staff 12
- Violon (Violin) - Staff 13
- Violoncelle (Cello) - Staff 14

Fl. I.

H.º

Clar.

Bass.

Cor

Harpe

Violin

Vcllo

Cb.

Soprano

-ence, Sommi - - - se cependant à vo - - - tie volen - - - té.

Rien ne m'est épar

cresc.

f

acc.

slur

4/4

1

2

3

4

5

6

7

8

9

10

11

12

13

14

15

16

(♩ = ♩) 2 Allegro

Flutes
H^o
Clar.
Bass.
Corns
2 Tromp.
Trompette basse

Musculé

- que de l'épreu - ve em - el - le!

V^o
A.
Vcllo
Cb.

Instrumentation: Fl. (Flute), H^{no} (Horn), Clar. (Clarinet), Bas. (Bassoon), Cors (Trumpet), Tpt. (Trumpet), Soloist (Soprano), V. (Violin), A. (Viola), Vcllo (Violoncello), Cb. (Contrabasso).

Tempo/Character: *Allegro*

Lyrics:
 Retourne vers la rei-ne!
 Jus-tin
 Que le Destin ja-lonne nous sepa - -

Score Details:
 - Time signatures are indicated as $\frac{3}{2}$ and $\frac{3}{4}$.
 - There are some red markings and corrections in the lower part of the score, particularly in the Soloist and Vcllo parts.

Allez. — re et lui prend son d'—pous; qu'il su — bit malgré lui le pouvoir qui l'ou —

- F.** (Flute)
- H^{rs}** (Horns)
- Clar.** (Clarinets)
- Bas.** (Bassoons)
- Cors** (Trumpets)
- Violoncelle** (Cello)
- V.** (Violins)
- A.** (Violas)
- Ucl.** (Violoncelle)
- Cs.** (Contrebasse)

The vocal soloist part includes the following lyrics:

-trai - - ne. (très. en mesure) qu'el. le re-
donc, telle est ma volon-

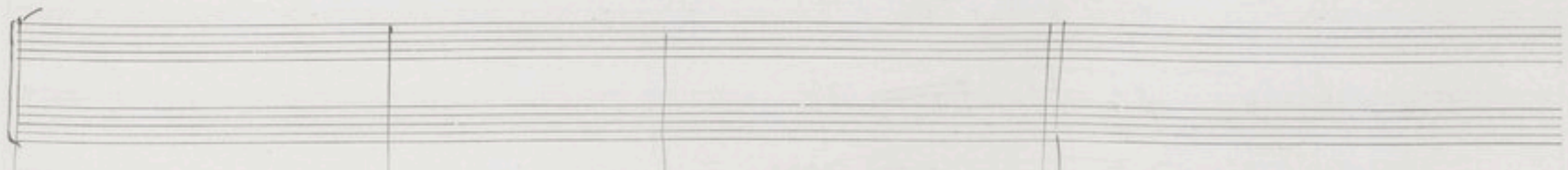
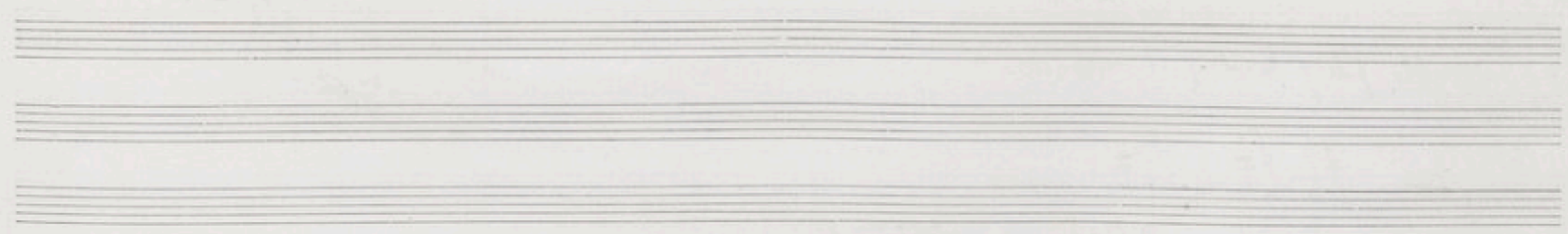

Alloué
fp 68
fp 80

9

10

68
fp

11

fp 80

12

Sans ralentir

-té, a caly - don qu'elle a trop promptement

13

V.

14

V.

15

A.

16

U.

17

U.

~~18~~

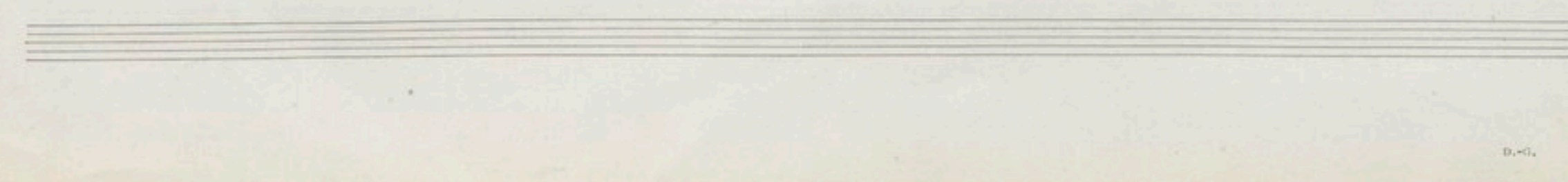
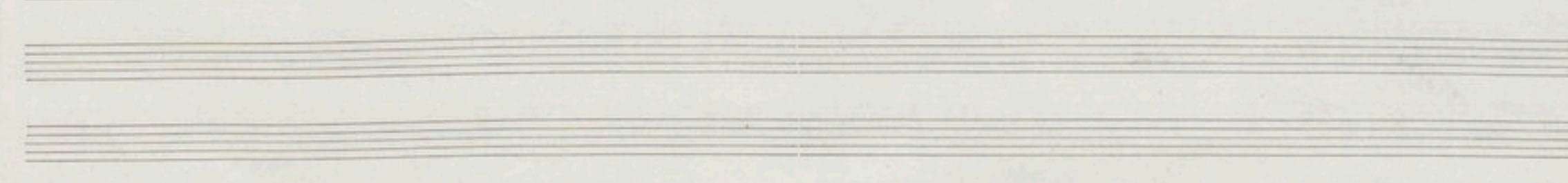
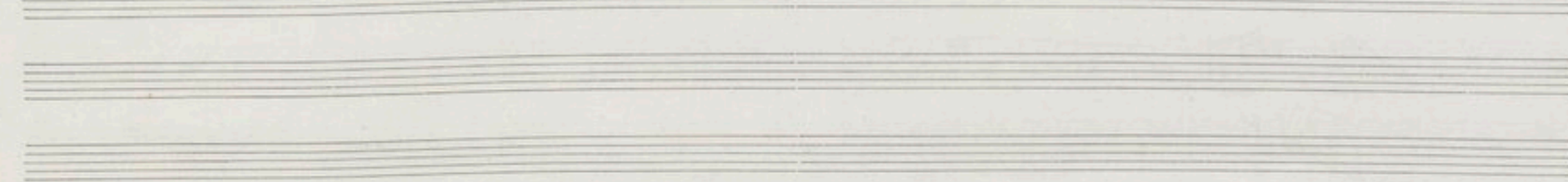
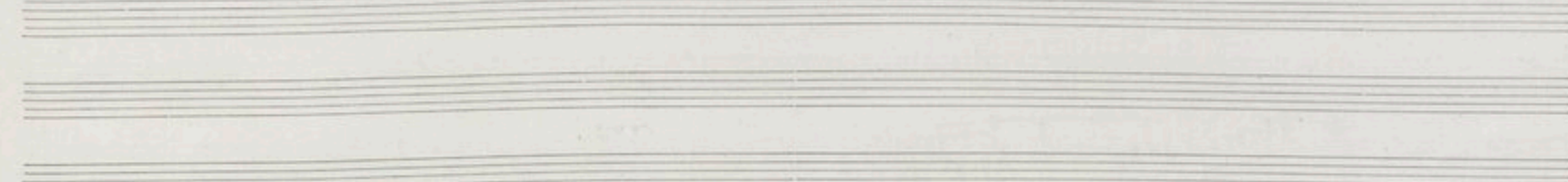
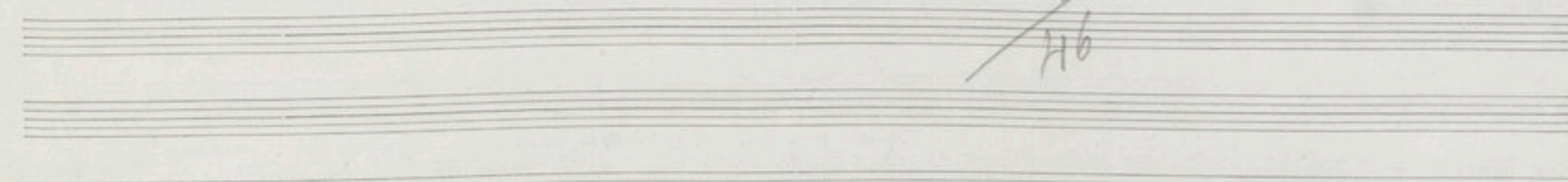

double plus lent (1=d)

14

Fl. *stfl.*

Hr. *f*

Cl. *f*

Basson *c.b. cresc.*

Corn *f*

1. et 2. Tromp. *f*

Tromp. basse *f*

1. 2. Tromb. *f*

3. *f*

Timb. *f*

Spells Cate

Harpes. *(tutti)*

14

double plus lent

Phénix *f*

Héroïne *f*

18

19

A. *f*

Ulys. *f*

20

21

22

14

quel mort - tre s'est dressé qui puisse vaincre Her

- Fl.** (Flute)
- H^{ro}** (Horn)
- Clar.** (Clarinet)
- Bas.** (Bassoon)
- C.** (Cello)
- Zep.** (Trumpet)
- Tub.** (Tuba)
- Timb.** (Timpani)
- Op.C.** (Organ/Contra Bass)
- Harpe** (Harp)
- Phon.** (Soprano voice)
- V^o** (Violin)
- A.** (Viola)
- Vcllo** (Violoncello)
- Cb.** (Contrabass)

The vocal line (Phon.) includes the lyrics: "cu - le? Quel pou-voir plus fort que le".

21/48

? Pau

Handwritten musical score for orchestra and voice. The score is arranged in systems with the following parts:

- F.** Flute
- Hr.** Horn
- Clar.** Clarinet
- Bas.** Bassoon
- C.** Cello
- Exp.** Trombone
- Tub.** Tuba
- Viol.** Violin
- Op. C.** Organ
- Harpe** Harp
- Phoie** Voice
- V.** Violin
- A.** Viola
- Vln.** Violin
- Cl.** Clarinet

The score includes various musical notations such as notes, rests, dynamics (e.g., *f*, *mf*, *p*), and articulation marks. The voice part (Phoie) includes the lyrics: "Sion? Sion jus... vos! Sionx vengeance!"

At the bottom right, there is a handwritten signature or initials: *HA*.

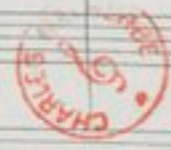

Key markings and annotations include:

- Measure 15: **[15]**
- Measure 13: *(Solo)* **f**
- Measure 14: *Une harpe seule*
- Measure 16: **[15]**
- Measure 16: **CHAPLAIN CHARLES** (red stamp)
- Measure 16: *eris de désespoir!*
- Measure 16: *Des larmes!*
- Measure 16: *du Sang!*
- Measure 17: *mf*
- Measure 18: *mf*
- Measure 19: *mf*
- Measure 20: *mf*
- Measure 21: *mf*

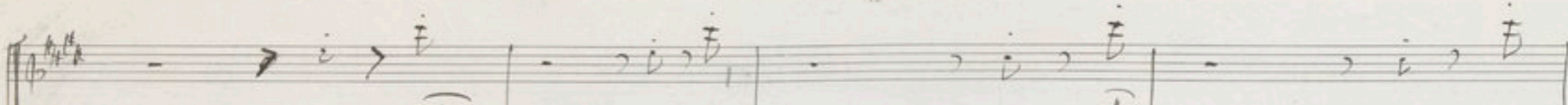
F.  12

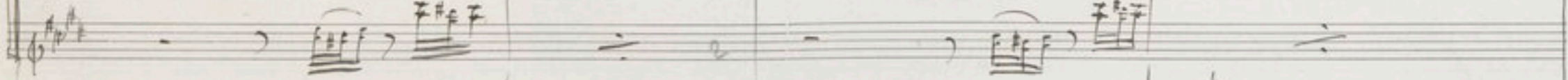
 13

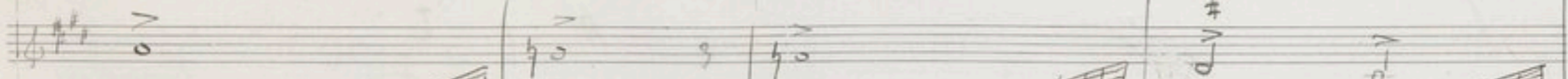
Trompette basse  14

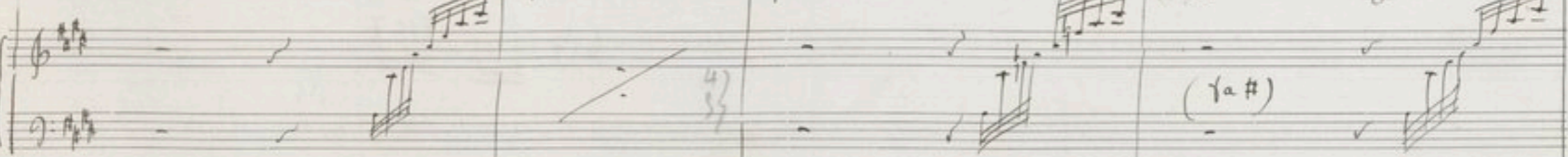
Flûte  15
16 (fa#)

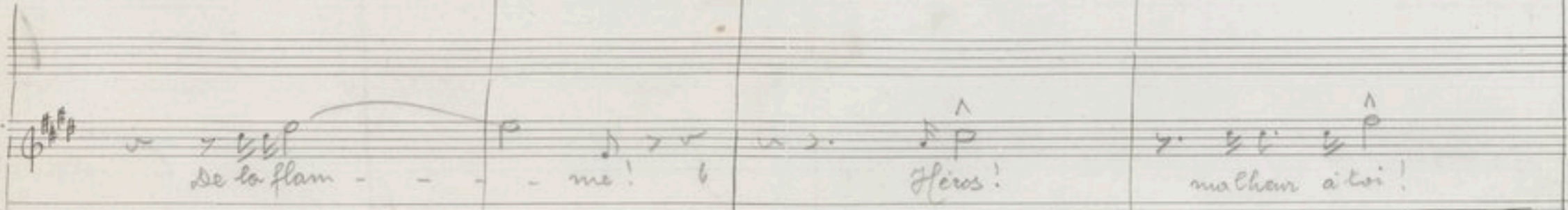
Phénice  17
de la flam - me! Héus! malheur à toi!

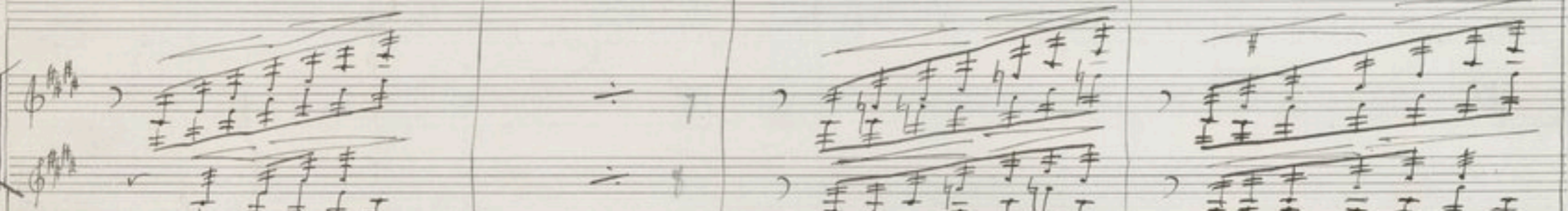
Vn  18
19

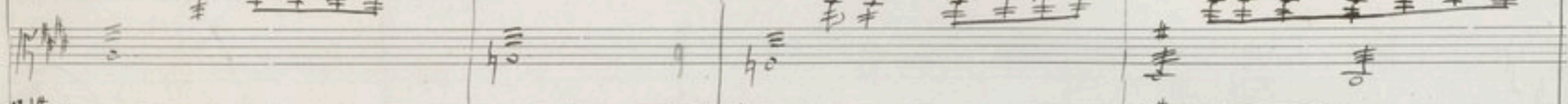
A.  20

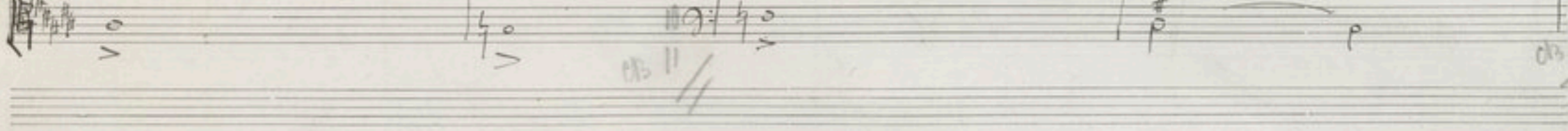
Vclley  21
22

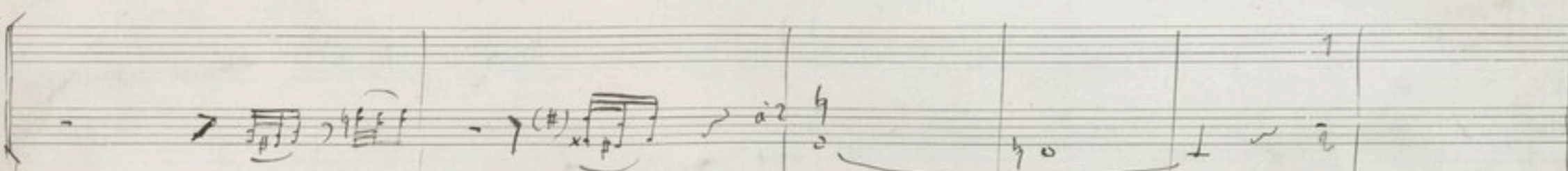
Fl.  1

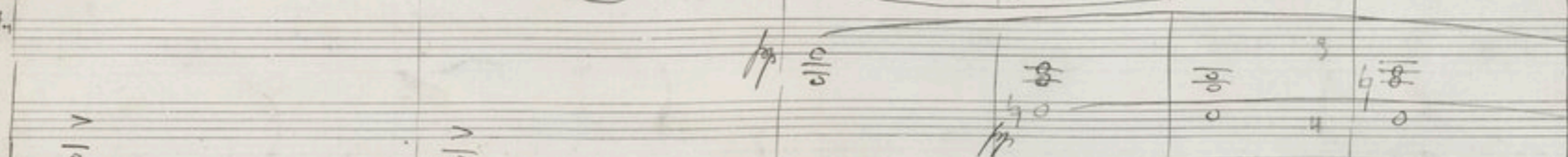
Clarin. H.  2

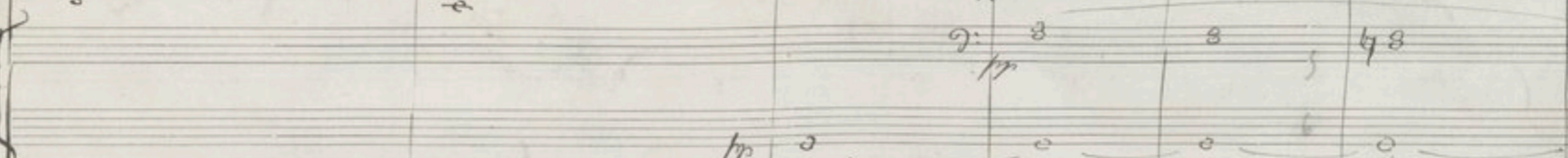
Trompette basse  3

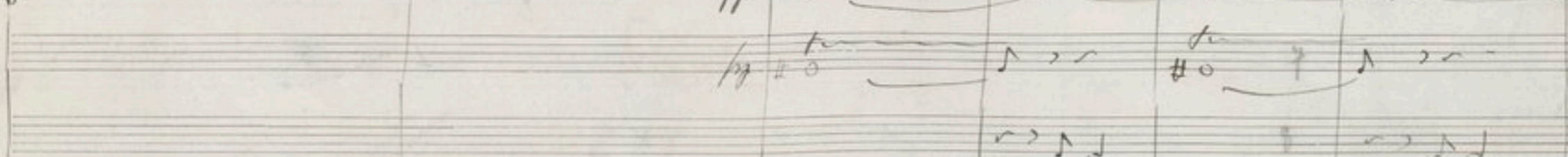
1. 2.  4

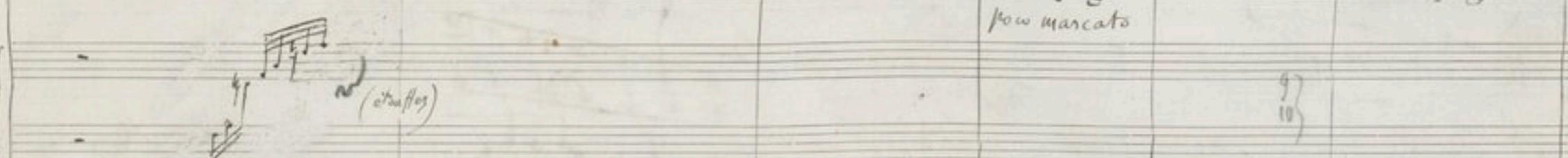
3.  5

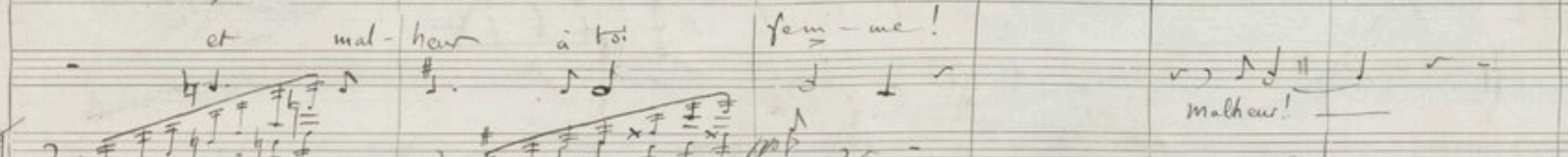
Timbales  6

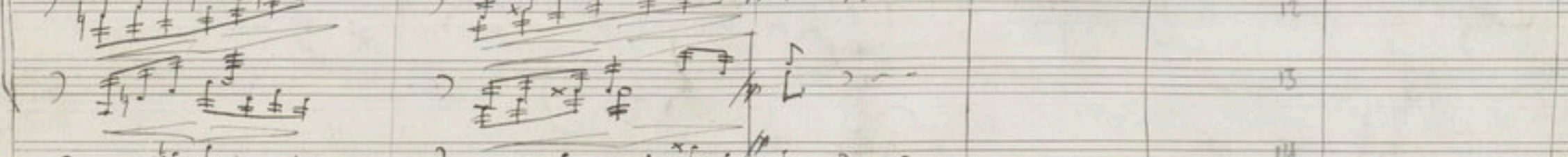
grosse caisse  7

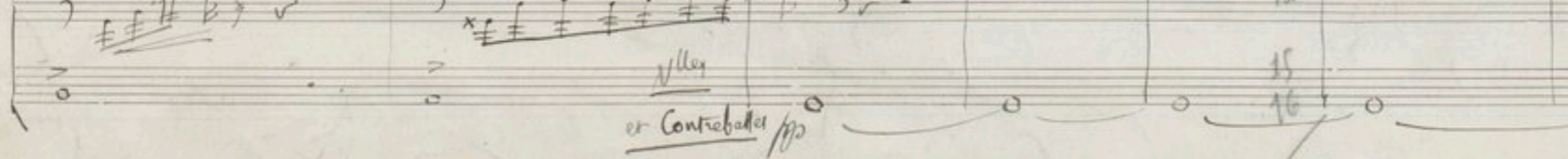
Harpe  8
(cristallo)

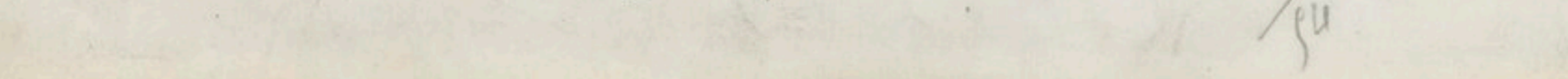
Phénice  9
et mal-heur à toi fem-me! malheur!

Vn 10
11

A. 12

Vclley 13
14
15
16
Vclley et Contrebasse

53

54

Lento

All.^o moderato

Clarinettes
 Tromps. batte
 Trombones
 Tuba
 grosse caisse
 M^{me}
 V^{ns}
 A.
 Vcl^l
 Contreb.

Elle s'éloigne, les bras au ciel, la démarche chancelante, et disparaît avec les deux serviteurs.

malheur

(dans l'audience) (foli)

Après un signe à

12
13
14
15

Philoctète, Hercule soupçonneux, entre dans le palais. Les Héraclides sortent.

(sans l'audience)

cresc. poco a poco

cresc. poco a poco

cresc. poco a poco

cresc. poco a poco

V^{ns}
 A.
 Vcl^l
 Cl.

Stringendo

V^{ns}
 A.
 Vcl^l
 Cl.

All.^o molto

16

moins vite
Allegro moderato

moins vite
(all.^o and^{te})

Phil. (soul)
(avec desespoir)

O cruaute des

Philoctete: *diane! pour-quoi m'ont-ils fait naitre? De quel cri-me de nos au-*

plus vite
(all^o animato)

Fl.
H^o
Bass.
Cor
Philoct.
V^m
A.
Vcllo
Cb.

-cêtres
Loursin - vent-ils en moi
le cha-ti-ment?

All^o animato

F.
H^o
Bas
C.
Philoct.
V^m
A.
Vcllo
Cb.

Her - en - le!
tu n'as pas é-cra-sé tous les monstres!

Fl.
Hr.
Bas.
C.
Philoctète
V.
A.
Vlles
Cb.

Il en est que ton bras en vain voudrait saisir.

Fl.
Hr.
Bas.
C.
1^{re} et 2^e Trompettes
Philoctète
1^{re} V.
(divisés)
2^e V.
A.
Vlles
(divisés)
Contrebasse

Plus cruel que la dent du lion de Jérémie, Plus vi-va - ce que

60 C

Fl.
Hr.
Bas.
C.
Tps.
Philobète
V.
A.
Vln.
Cb.

J'aime J-o-les et l'ai-mant j'ai gar

12
13
14
15
16
17
18

Fl.
Hr.
Bas.
C.
Philobète
V.
A.
Vln.
Cb.

-de le Si-lence! J'aime J-o-...-le! et je

19
20
21
22
23
24

Philoct.

vrais an-gour - d'hui bri-ser mon espe - ran - ce, et moi -

V.

A.

col B.

62

String.

Presto

Fl.

Hr.

Bas.

C.

Phil.

même aggra- ver mon affreux - se douleur!

1 Presto

V.

A.

V. Hay

C. B.

18

60 *Beaucoup plus lent*
(all. mod. to)

Fl.
Hr.
Bas.
Cass.
Philobate
V.
A.
Vcl.
Cb.

ff
cruauté des Dieux! pour-quoi m'ont-ils fait naître?

ff
ff
ff
ff

63

F.
Hr.
Bas.
C.
Philobate
V.
A.
Vcl.
C. h.

Rit
2. *cresc.*
Rit
f *f* *f*
f *f* *f*
f *f* *f*
f *f* *f*
f *f* *f*
f *f* *f*

8
9
10
11
12
13
14
15
16

64

All.^o animato

Fl. *f*

H^o *f*

Bass. *f*

C. *f*

Philout. *All.^o animato*
-mark.

V. *f*

A. *f*

Vln. *f*

Vl. *f*

H^o *din.*

Clarinette (LA) *din.*

Philobate *p*
c'est el-le.

V. *f*

A. *f*

Vln. *f*

Vl. *f*

Andantino

(Jole parait a la porte du gymnase)

2 Flutes *p*

63 à 80

Quatre

Flûtes

Flûtes

Tôle

dolce

O vous dont l'â-me fut é-mente A mon

1^{re} V.^{me}
2^{de} V.^{me}
3^{es} V.^{me}

Flûtes

Tôle

doul, a mes pleurs, Soyez en-cor an-jour-

1^{re} V.
2^{de} V.

Tôle

-d'hui mon re-fu-ge, Le ser-vez-mi du fa-rou-che Van-

1^{re} V.
2^{de} V.

alt. 16
V² (17)
66

alt 6
V² (7)
66

alt 11
V² (12)
66

19

Flute $\text{F}^\#$
 Clarinette F
 Basson $\text{G}^\#$

Totole
 Philodote

-dneur.
 Hé-las! sper-ente est mon

19

Vm
 alto
 Vclly

Clar.
 Bas.

Philod.

maître et le vô-tre! Et si je suis, maintenant devant vous, c'est que je

Vm
 a.
 Vclly

65 à 80

Flute

Clar.

Bas.

Corn

Iole

Mil. et.

V.

A.

Vcl.

C.B.

mai-me. Je sais quelle est son a - - pre volon-

10

20 poco a poco più animato

Handwritten musical score for various instruments and voice. The score includes the following parts and markings:

- Fl.** (Flute): *mf*, *f*, *dim.*
- Clar.** (Clarinet): *mf*, *f*, *dim.*
- Bas.** (Bassoon): *mf*, *f*, *dim.*
- C.** (Cello/Double Bass): *mf*, *f*, *dim.*
- Iole Philoct.** (Voice): *p*, *te!*, *avec jalousie*, *Et je vous vois sans*
- Viol. I & II Div.** (Violins): *mf*, *f*, *dim.*
- 2^a V. Div.** (Violins): *mf*, *f*, *dim.*
- Alto Div.** (Alto): *mf*, *f*, *dim.*
- Violoncello** (Cello): *mf*, *f*, *dim.*
- Cont. B.** (Bassoon): *mf*, *f*, *dim.*

Additional markings include *arco*, *rit.*, and various dynamic and articulation symbols.

20
G.

Handwritten musical score for a symphony orchestra and vocal soloist. The score includes parts for Flute (F.), Clarinet (Clar.), Bassoon (Bas.), Cello (C.), Violoncello (Vcllo), Violin I (1^{re} V.), Violin II (2^e V.), Viola (Vla.), Violin III (Vln III), and Contrabass (Cb.).

The vocal part (Soprano) has the following lyrics: *don - - te réso - lue a vous soumettre au Hé - ros triom - phant.* The vocal line includes the instruction *An soul sou -* at the end of the phrase.

On the right side of the page, there are handwritten annotations: *44-5b* (written multiple times), *44-5b*, and *44-5b*. A red stamp is visible in the lower middle section of the score.

At the bottom right, there is a handwritten number *72* and the word *Alcames*.

animé

Fl. *p*
 H^o (Horn) *fp*
 Clar. *fp*
 Bas. *V*
 Cor *fp*
animé

Tole *animé*
 Philute *animé*
 -gi par le sang de mon père, vais-je tou-cher la main qui l'a frap-

V^o *p*
 A. *p*
 V^{cl} *V*
 Cs. *V*
col 1^o

Plus animé

(d = d')

Fi. 1 2

Hr. 2 12

Clar. 2 13

Bas. 2 14

C. 2 15

2 16

plus animé

Iole 2 17

Phil. 2 18

-pe? Dois-je de Vous souffrir pareille in-ju-re

ah!

V. 2 19

2 20

A. 2 21

Vln. 2 22)

CS. 2

73

Par

Philoctète

pardon - nez à mon cœur - a-lar - mé! ah! pardon -

V. 2

A. 4

Vcl. 5

Cb. 6

Modéré

(21)

Iole

Philoctète

- nez à mon cœur a-lar - mé!

Alleg. dire an

V. 9

A. 10

Vcl. 12

Cb. 13

74

Iole

Philoctète

En - ce qu'il m'on - bli - - e

Et maintenant a -

1^{re} V. (Div.)

2^{de} V.

cette mesure
n'est pas dans
le partition p: et chant

- à ajouter -

F. *p*

Hr. *espressivo* *p* *pp* *f* *p* *fp*

cl. *p* *pp* *f* *p* *fp*

A. *p* *pp* *f* *p* *fp*

C. *p* *pp* *f* *p* *fp*

Bp. *p* *pp* *f* *p* *fp*

Inte. *p* *pp* *f* *p* *fp*

Philod. *p* *pp* *f* *p* *fp*

te - - res!

un grand a - mour peut desar - mer - le

1st V. *dim.* *p* *pp* *f* *p* *fp*

2nd V. *dim.* *p* *pp* *f* *p* *fp*

altos *dim.* *p* *pp* *f* *p* *fp*

Vln. *dim.* *p* *pp* *f* *p* *fp*

cs. *dim.* *p* *pp* *f* *p* *fp*

10

11

12

13

14

22

Vocal parts: Soloist and Chorus.

Soloist part: *La des-ti-née a d'effrayants mys-tè-res!*

Chorus part: *La des-ti-née a d'effrayants mys-tè-res!*

22

74

- 1. Flute (F.)
- 2. Horn in F (H^{fb})
- 3. Clarinet (Clar.)
- 4. Bassoon (Bas.)
- 5. Trumpet (C.)
- 6. Trombone (C.)
- 7. Timpani (1.2. Esp.)
- 8. Soloist (Iole)
- 9. Violin (V.)
- 10. Viola (A.)
- 11. Violoncello (Vcllo)
- 12. Double Bass (Crs.)

The vocal parts (Iole and Philot.) have lyrics in French: "grand amour peut désarmer le". The score includes various musical notations such as dynamics (mf, f, p), articulation (accents, slurs), and performance instructions (pizz). A red circular stamp is visible in the center of the page, containing the text "CHARLES LALANDE".

(♩ = ♩) *And^{te}*

1-2.
3^{er}
Fl^{te} 3

H^{rn}

Clar.

Bass.

C.

Op.
pp

And^{te}

Tout rentre dans le quatuor. L'alto et le sort.

1.
V^{ln}

2.

a.

V^{cl}

Ch.

1-2.
Fl.

3.

1^{er} V.

2^o V.

8 alt
9 vln
10 cb

Allegro non troppo

23

Hautbois
 Clarinettes (Sib)
 Basson
 Contrebasson
 1. 2. Trompettes
 3. Trompette basse
 1. 2. 3. Trombones
 2. 3. contrebasse
 Timbales
 Petite Caïlle
 Violon
 Chœur
 Basse

Les Héraclides rentrent en regardant au loin et donnant des signes de frayeur.

23

Violon
 Alto
 Violoncelle
 Contrebasse

Choir lyrics:
 comme la Ménade en dé-li-re
 comme la Ménade en dé-li-re

Fl. 1
 Clar.
 Bass
 C. Bass
 Trp.
 Trb.
 Tromb.
 Gr. C.

Ch.

Sous le souffle ardent de son dieu, Comme la pa - - - le - - - si -
 Sous le souffle ardent de son dieu, Comme la pa - - - le - - - si -

V.
 A.
 Vcl.
 Cs.

Ch. (Chorus) lyrics and musical notation. The lyrics are: "phone dans le vol noir de ses che-veux" and "Deja-mine accourt fini-". The musical notation includes notes, rests, and dynamic markings like *mf*. A red circular stamp is visible over the lyrics, containing the text "CHAPUIS & Co. Paris".

85

H⁶
Clav.

Bas.

Op.

Trb.

Timb.

q.c.

Ch.

V.

A.

Vcl.

CB.

1
2
3
4 p.
5
6
7
8
9
10
11
12
13
14
15
16
17

Ch.
- en-se, les doigts cris-pés, les yeux ar-dents.
- en-se, les doigts cris-pés, les yeux ar-dents.

86

M⁶
Clar.
Nat.
Cor.
Tob.
Tub.
gr. c.

cl.

u - ne ti - gresso d'Hyrcan -
u - ne tygres - se d'Hyrcan -

mi - - e Est¹¹ moins redoutable au chos - sour!
mi - - e Est¹² moins redoutable au chos - sour!

V¹
A.
Vclon
Cps.

84

24

- H^o (Horn)
- Clar. (Clarinet)
- Sax. (Saxophone)
- Top. (Trumpet)
- Tob. (Tuba)
- Timb. (Timpani)
- gr. C. (Gong/Cymbal)

The score shows rhythmic patterns and dynamics for each instrument.

Chorus vocal line with lyrics:

f
 aux cla-meurs ran-ques de sa gor-ge Suc-ci - - de le flot de ses
 aux cla-meurs ran-ques de sa gor-ge Suc-ci - - de le flot de ses

24

- V. (Violin)
- A. (Viola)
- Vcl. (Violoncello)
- Ad. (Admission)

Measures 9 and 10 show woodwind entries with dynamics *dim.* and *druc.*

Measures 11 and 12 contain vocal parts with lyrics: "Avec clameurs ran-ques de sa gorge suc-". A red circular stamp is visible over the word "ran-ques".

Measures 13, 14, 15, and 16 show string parts (Violins I and II, Violas, Cellos) with complex rhythmic patterns and dynamics.

Hr⁺⁶

Clar.

Bas

Sop.

Trb.

Tub.

gr. C.

Ch.

1. -ci - de le floe de ses pleurs!

2. -ci - de le floe de ses pleurs!

V^m

A.

V^{cl}

Ch.

//

Anime' (all^o moderato)

25

1^{re} Flute
2^{de} Flute
Horn
Clar.
Bassoon
Contrabass
1-2. Cors
3-4
1-2. 3 Tromp.
3.
1-2. 3 Tromb.
3.
Vibral.

25

Dejanie
Phénice
Vn
A.
Vlles
Cds.

Où que tu sois, Ju-non, dans le ciel, ton em-pi-re

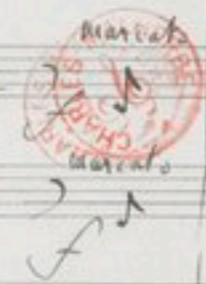

0.

Sans ralentir

Su - voie i - ci pour me ven - ger. quel - - que

Handwritten musical score for the second system. It continues the piano accompaniment and vocal line from the first system. The piano part includes chords and rhythmic markings. The vocal line has notes and rests. There are some markings like 'a2' and 'f' on the piano parts.

90

- f.** Flute
- H^o** Horn
- cl.** Clarinet
- Bas** Bassoon
- C.** Corno
- Trp.** Trumpet
- Trb.** Trombone
- Timb.** Timpani

The woodwind parts feature complex rhythmic patterns with many beamed notes and accents. The string parts (C., Trp., Trb., Timb.) are mostly rests, with some rhythmic notation in the Trombone and Timpani parts.

- Téj.** Tenor
- V.** Violin
- A.** Viola
- vb.** Violoncello
- cs.** Contrabasso

The Tenor part has the following lyrics: *monstre fa-rou-che, hor-ri-ble, gigan-tos - - - que,*

The string parts (V., A., vb., cs.) feature dense, rhythmic passages with many beamed notes. The Violin and Viola parts are marked *all^o*. The Violoncello and Contrabasso parts are marked *f*.

- Fl. (Flute) - Staff 1: Contains melodic lines with dynamic markings *p* and *f*. Includes the instruction "avec la pte flote" (with the flute part).
- Fl. (Flute) - Staff 2: Continuation of the flute part.
- Clar. (Clarinet) - Staff 3: Contains melodic lines with dynamic markings *p* and *f*. Includes the instruction "I." (First ending).
- Trp. (Trumpet) - Staff 8: Empty staff.
- Trb. (Trombone) - Staves 9 and 10: Empty staves with measure numbers 9 and 10.
- Timb. (Timpani) - Staff 11: Contains rhythmic patterns with dynamic marking *p*.
- Dej. (Soprano Soloist) - Staff 12: Contains vocal melody with lyrics: "Qui 12 gla - ce de l'orgueil mon misé - rable é - pouse me". Includes dynamic markings *sempre f*, *p*, and *f*.
- V. (Violin) - Staves 13 and 14: Contains violin parts with dynamic markings *p* and *f*.
- A. (Viola) - Staff 15: Contains viola part with dynamic marking *p*.
- Vcllo (Violoncello) - Staff 16: Contains cello part with dynamic marking *p*.
- Con. (Contrabass) - Staff 17: Contains double bass part with dynamic marking *p*.

plus modéré

26

F

H.

Cl.

B.

C.

Org.

Trb.

Tub.

26

Dej.

U

A

Viol.

Vi.

cello

que je hais comme toi!

tempo ff

tempo ff

tempo ff

96

F. *I. 4 f.*

M^o *f* 12 *4 p.*

Clar. *p.* 13 *p.*

Bas. *4 p.* 14 *1. p.*

C. *1. d.*

Trp.

Lab.

Timb.

Déj *-ra - tre!* *En voie à ma pri-ère* *15* *un - céles - - - - -* *Le au* *16* *Lour as - sou -*

V^o *3* *16* *3*

A.

Vcl.

Cr. *arco*

20
97

Handwritten musical score for orchestra and voice. The score includes parts for Flute (F.), Horns (Horn), Clarinet (Clar.), Bass (Bas), Cymbals (Cym.), Trumpets (Tps.), Trombones (Tob.), Double Bass (Viol.), Violin (V.), Viola (A.), and Cello/Double Bass (Violoncelles). The vocal part (Vox) has lyrics: "Ju-mou! Venge-toi! Venge-".

Measure numbers 11, 13, 14, 15, 16, 17, 20, and 21 are indicated. Dynamics include *f*, *p*, *mf*, *mfz*, and *mf*. A red circular stamp is visible on the Trumpets part.

- F.** (Flutes): Measures 1-2, featuring complex sixteenth-note passages.
- H^b** (Horn in B-flat): Measure 3, with notes and dynamics.
- Clar.** (Clarinets): Measure 4, with notes and dynamics.
- Bas.** (Bassoons): Measure 5, with notes and dynamics.
- C.** (Corns): Measures 6-7, with notes and dynamics.
- Tup.** (Trumpets): Measures 8-9, with notes and dynamics.
- Trb.** (Trumpets in B-flat): Measures 10-11, with notes and dynamics.
- Timb.** (Timpani): Empty staff.

Déjan. *p* - moi!
Phénice ma fil - le, e - touf - les ces plain - tes in - sen -

- P.** (Percussion): Measures 12-14, with complex rhythmic patterns.
- A.** (Violins): Measures 15-16, with melodic lines.
- Vla.** (Violas): Measure 17, with notes and dynamics.
- Cb.** (Cellos): Measure 18, with notes and dynamics.

99

(27)
poco a poco stringendo

F.

Hr. Hb.

Clar.

Bas.

C.

Typ.

Tub.

Timb.

Trj.

Phin.

V.

A.

Viol.

C.B.

Se - es, Et cal - mes ces transports ga - louze! Sur le He -

poco a poco stringendo

27

4

5

6

7

8

9

98
100

Allegro non troppo

Instruments listed on the left side of the score:

- F.
- H^b
- Clar.
- B.
- C.
- Cap.
- Trb.
- Viol.
- Dej.
- Phén.
- V.
- A.
- Ular.
- Cl.

Measure numbers 10, 11, 12, 13, 14, 17, 18, 19, 20, 21, 22 are visible.

All.^o non troppo

22
100

183

F. (6) 4 1

H^b. (6) 4 2

A. (4) 4 3

B. 4 4

C. 4 5
4 6

Eup. 4 7
4

Tub. (4) 4 8
4 9

Viol. 4 10

Violoncelle 4 11

Phy. 4 12

V. 4 13
4 14

A. 4 15

Violoncelles 4 16

Contrebasses 4 17

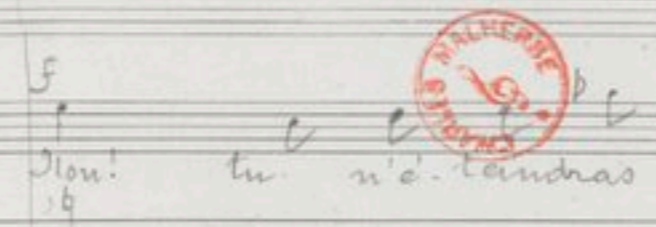

Don! tu n'e-tendras pas la flam - - me vange -
 venge en e-garant son cour!

(♩ = ♩)

Handwritten musical score for orchestra and voice. The score is in 4/4 time and consists of the following parts:

- Déj Phén.** (Voice): Two staves. The first staff contains the lyrics: "res. se" and "ab!". The second staff contains the lyrics: "Comme vous l'ai-vez pour le ha-ir" and "air". Above the second staff, the instruction "(sans ralentir)" is written.

plus animé

Fl. *(N^o F.)*

Hr.

Cl.

B.

C.

Eup.

Tub.

Timb.

plus animé

Ténor

Phénix

V.

A.

Vcl.

CB.

-fi - de! c'est pour moi qu'il allait aux combats!

-si!

- 1. Flute (Fl.)
- 2. Clarinet (Cl.)
- 3. Horn (H.)
- 4. Bassoon (A.)
- 5. Bassoon (A.)
- 6. Bassoon (A.)
- 7. Clarinet (Cl.)
- 8. Bassoon (A.)
- 9. Bassoon (A.)
- 10. Bassoon (A.)
- 11. Bassoon (A.)
- 12. Bassoon (A.)
- 13. Voice (V.) with lyrics: "c'est pour me conser-ver qu'il frappa le Cou-tan-re des-sus mon caris-si-mus"
- 14. Violin (V.)
- 15. Violin (V.)
- 16. Viola (A.)
- 17. Violoncello (Vcl.)
- 18. Double Bass (Cb.)

Vocal line for Déj. with lyrics: *-Sour! Et maintenant sur moi Sa capti-ve l'en-fer-te!*

The vocal line (Voj.) includes the following lyrics: "le donne. rav des freres à mes files! Cette es-".

The score includes various musical notations such as dynamics (e.g., *mp*, *pp*, *f*), articulation (accents, slurs), and performance instructions (e.g., *tempo p*, *tempo p*).

A red circular stamp is visible in the middle of the page, containing the text "MAISON" and "CHARENTAIS".

At the bottom of the page, there is a handwritten note: "105 à 111".

Fl.
H^H
Cl.
Bas
C.
Tpt.
Tbn.
Tub.

Dej.
Phénice

-clave usurperait ma couche, non, cet affront, ja- mais!

V.
A.
Vcln.
Cb.

Fl.
H^{rs}
Cl.
Bas
C.
Eup.
Tub.
Tub.

Déj
Phén.

J'éteindrai dans le sang les flambeaux d'hymne. ne - e
ster - en - le vous di -

V.
A.
Vcl.
Cb.

p marcato
div. p^o
co/B
p marcato

Lyrics for the voice part (Soprano):
 - nous pour le héros su-ber-
 l'amour sommeil en mon

Performance instructions include "Sans ralentir" and "f".

- F. (1)
- H. (2)
- Cl. (3)
- Bat. (4)
- C. (5)
- Top. (6)
- Tub. (7)
- Timb. (8)

Lyrics: *ad libitum*
 cœur; la ven- geance Vaüle soule impla- cable en ce cœur ou - - tra

- V. (9)
- A. (10)
- Vl. (11)
- Cl. (12)

Lyrics for the voice part (Déj.):
Elle entre dans le gymnase
-gé!

Measure numbers 13, 14, 15, 16, 17, 18, and 19 are indicated at the bottom of the score.

112
114

Fl. 1 2
Hr. 1 2
Cl. 1 2
Bas. 1 2
C. 1 2
Trop. 1 2
Trob. 1 2
Zimb. 1 2
V. 1 2
A. 1 2
Vcllo 1 2
Cb. 1 2

114

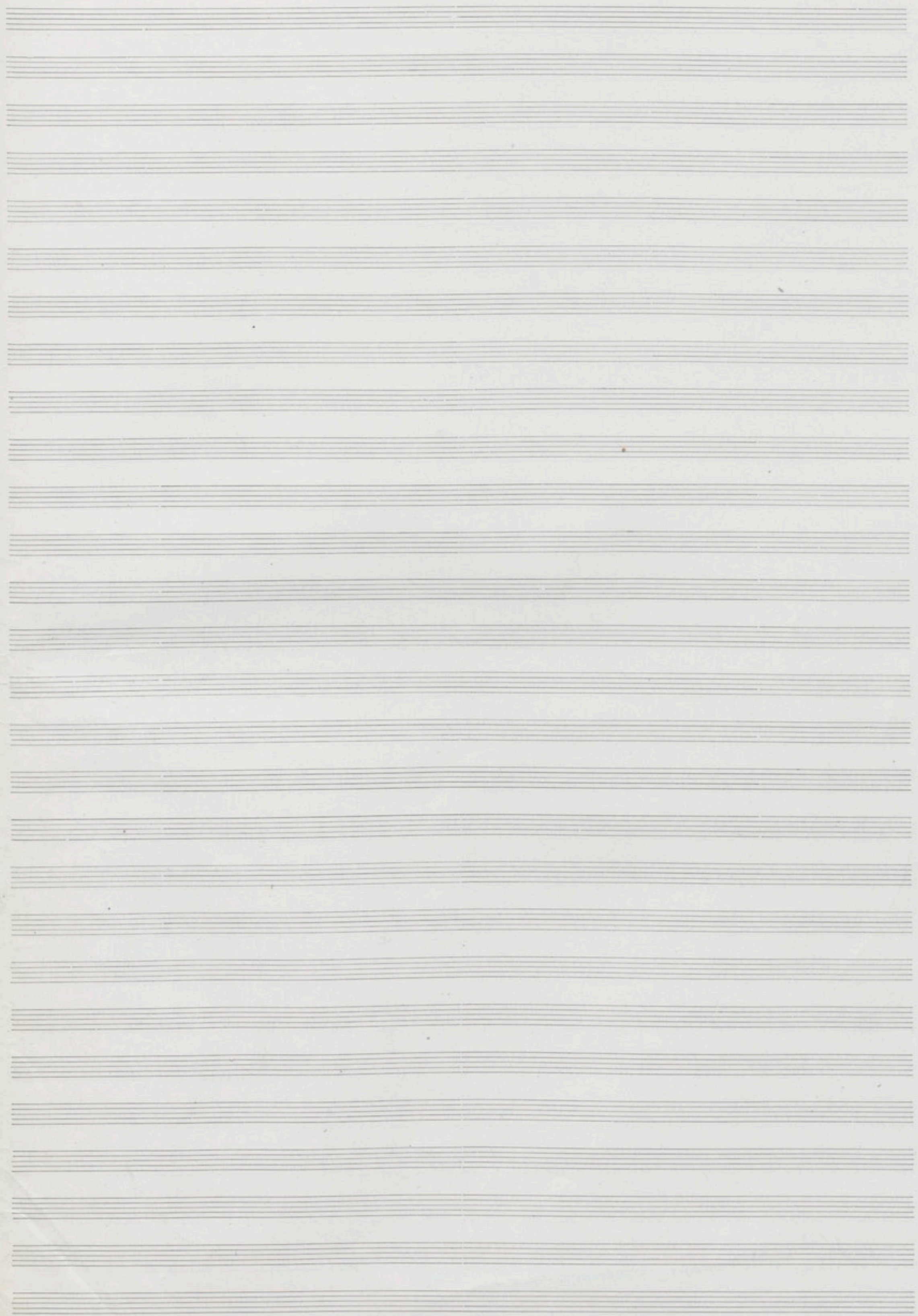

Dejanire

2^{me} Acte

12⁶h

63f

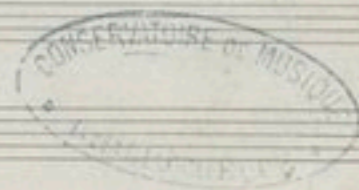

2^e Acte

Prélude

Andantino (Sans lenteur)

2 Flûtes

1^{re} Hautbois

Cor anglais

2 Clarinettes

1^{re} Basson

2^e Basson

1^{re} et 2^e Cors

(Harpes)

1^{re} Violon

2^e Violon

alto

Violoncelle

Contrebasse

74/1

2

3

4

5

6

7

8

9

10

11) Tempo

12) Tranche

13) Tranche

14) Tranche

15) Tranche

16) Batterie

17

18

19

20

21

22

23

24

25

26

27

28

29

30

31

32

33

34

35

36

37

38

39

40

41

42

43

44

45

46

47

48

49

50

51

52

53

54

55

56

57

58

59

60

61

62

63

64

65

66

67

68

69

70

71

72

73

74

75

76

77

78

79

80

81

82

83

84

85

86

87

88

89

90

91

92

93

94

95

96

97

98

99

100

101

102

103

104

105

106

107

108

109

110

111

112

Harpes

V^{ce}

Alto

Vcelles

112

- Fl.** (Flute): Staff 1, starting with a half note G4, followed by quarter notes A4, B4, C5, and a half note D5.
- Mrb.** (Mandolin): Staff 2, starting with a half note G4, followed by quarter notes A4, B4, C5, and a half note D5.
- Cor ang.** (Cor Anglais): Staff 3, starting with a half note G4, followed by quarter notes A4, B4, C5, and a half note D5.
- Clarin.** (Clarinet): Staff 4, starting with a half note G4, followed by quarter notes A4, B4, C5, and a half note D5.
- 1^{re} Basson** (1st Bassoon): Staff 5, starting with a half note G4, followed by quarter notes A4, B4, C5, and a half note D5.
- 2^e Basson** (2nd Bassoon): Staff 6, starting with a half note G4, followed by quarter notes A4, B4, C5, and a half note D5.
- Cors** (Trumpets): Staff 7, starting with a half note G4, followed by quarter notes A4, B4, C5, and a half note D5.
- Harpes** (Harp): Staff 8, starting with a half note G4, followed by quarter notes A4, B4, C5, and a half note D5.
- V^u** (Violins): Staff 9, starting with a half note G4, followed by quarter notes A4, B4, C5, and a half note D5.
- A.** (Violas): Staff 10, starting with a half note G4, followed by quarter notes A4, B4, C5, and a half note D5.
- Vcler** (Violoncelles): Staff 11, starting with a half note G4, followed by quarter notes A4, B4, C5, and a half note D5.
- Cb.** (Contrebasses): Staff 12, starting with a half note G4, followed by quarter notes A4, B4, C5, and a half note D5.

- Fl. (Flute)
- Hr. (Horn)
- Corang. (Cor Anglais)
- Clar. (Clarinet)
- Bass. (Bassoon)
- C. (Cello)
- Flage. (Flageolet)
- V. (Violin)
- A. (Viola)
- Vcllo (Violoncello)
- Cb. (Contrabass)

- 1st V. (1st Violin)
- 2nd V. (2nd Violin)
- A. (Viola)
- Vcllo (Violoncello)
- Cb. (Contrabass)

A

- 1. Flute (Fl.)
- 2. Flute (Fl.)
- 3. Clarinet (Clar.)
- 4. Bassoon (Bas.)
- 5. Bassoon (Bas.)
- 6. Cello (C.)
- 7. Horns (H.)
- 8. Violins (V.)
- 9. Violas (Vla.)
- 10. Cellos/Double Basses (Cb.)

- mf* (mezzo-forte)
- f* (forte)
- dim.* (diminuendo)
- p* (piano)
- ff* (fortissimo)
- mf* (mezzo-forte)
- f* (forte)
- mf* (mezzo-forte)
- mf* (mezzo-forte)
- mf* (mezzo-forte)
- mf* (mezzo-forte)
- mf* (mezzo-forte)

There are some red annotations: a red slash above the Horns staff and a red '117' written below the Cello/Double Bass staff.

1^{er} Flute
Horn
Vcl.
A.
Viol.
Cb.

(Suivre)

9/8 11
9/8 12
9/8 13
9/8 14
9/8 15
9/8 16
9/8 17

Le Gynécée - Une salle dominant sur des jardins.
Iole avec ses femmes.

118

Andante sostenuto (plus lent que le Prélude)

Iole *dolce*

Ce n'est pas comme vous, les tom - - ples en ru - i - - nes, ni les pa -

1^{er} Violon
2^{es} Violon
Violoncelle
Alto

Iole

-lais déserts, ni les guerriers tombés sous la fer que je pleu - - -

1^{er} V.
2^{es} V.
A.

Vcl. b
Cb.

Iole

-re; sur notre orgueil blas- sé' c'est mon père a-gor-gé c'est moi-

1^{re} V.

2^{de} V.

A.

f *dim* *mf* *mf* *mf*

14 15 16 17 18 19 20

Iole

-me - - me livrée a de bruta - les mains - c'est tout espoir ari-

1^{re} V.

2^{de} V.

pp *pp* *pp*

21 22 23 24 25 26 27 28 29 30

Harpes

f *dim*

Iole

-sé. Lour-quoi - les

1^{re} V.

2^{de} V.

alt.

Vcl.

Cb.

dim *unif.* *dim* *dim* *dim* *mf* *dim* *dim*

31 32 33 34 35 36 37 38 39 40

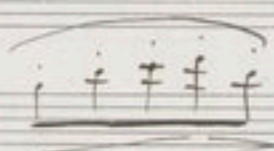
Fl. 

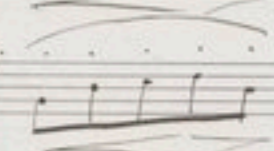
Alto 

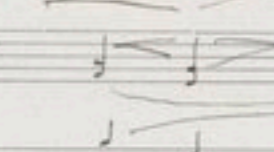
Clar. 

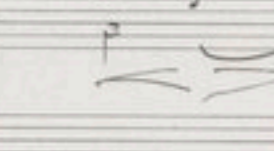
Bas. 

Corn

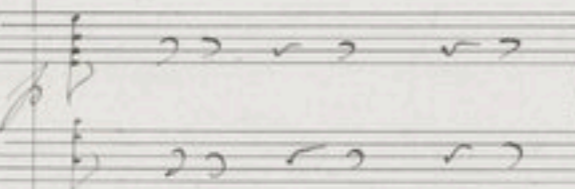
Harpes 

Iole
 moi au bord de l'E-ri-dan, me sœur germinis-dan - -

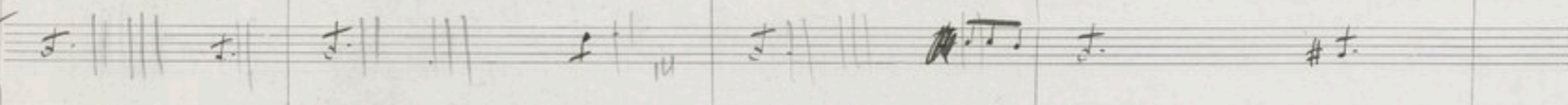
V¹ 

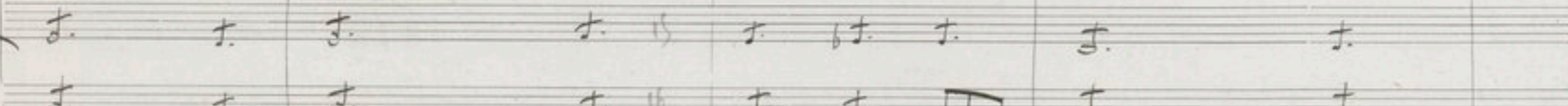
V² 

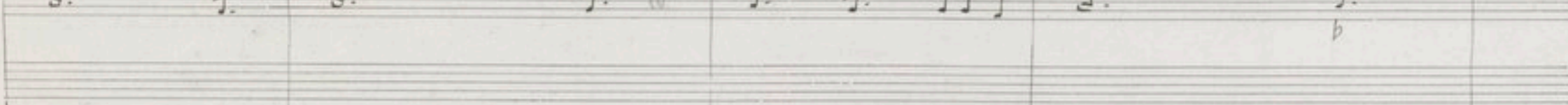
A. 

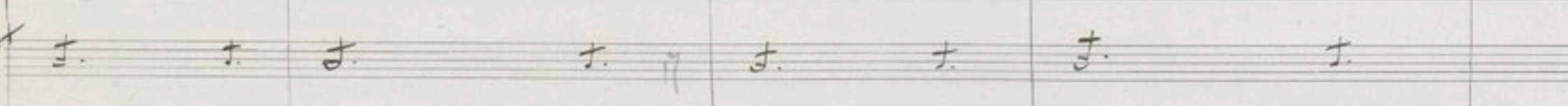
Vcllo 

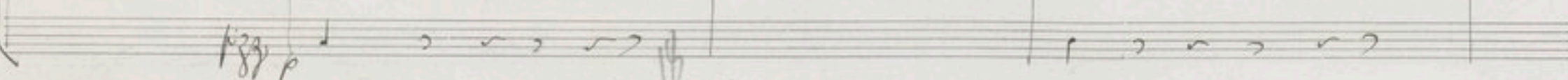
Cb. 

121

31

T. $\frac{4}{8}$ p f f

H.^o f f f

Clar. $\sharp f$ f f f f f

Bas. f f f f f f

C.

H.

Tote $\frac{4}{8}$ p f f f f f f f

-te Des Soeurs de l'haie ton. *espressivo* Qui se me jettent-ils dans les

$\frac{4}{8}$ *div.* f f f f f f f f

V.^o f f f f f f f f

Ch. *arco* f f f f f f f f

1^{re} Flûte

2^e Flûte

Hautb.

Clar.

Bass.

Corn
(en Mi \flat)

Harpe

Tuba

1^{er} Violon
(div.)

2^e Violon
(div.)

Alto
div.

Vclon

Cb.

Si - re - - - ne, je fe - - - rais monter - - - mes lon - - - gues plain - - -

10

11

12

13

14

15

16

17

18

19

20

21

123

Fl.

H^{ro}

Clar.

Bass.

Corn.

Harpe

Iole

1^{re} V^m

2^e V^m

altos

Vlles

Cds.

32

The vocal soloist part (Iole) includes the following lyrics: *Ghria -- ce*, *ou toute à ma douleur,*, *Ain -- si*, *que d'hi -- lo*.

The vocal line (Tote) features the lyrics: *misterioso*
 -me -- le, en mur mu-re des chi-nes Je me-lerais mes

Rit

tr
cresc.
 2^{me} & 3^{me} Flutes
 13
tr
dim

H^b
Cl.
Sax.
C.
en FA
dim

H.
p
cresc.
 14
tr
dim

Iole
chants
p
p
 16
Rit

1^{re} V.
cresc.
tr
 18
tr
dim

2^{de} V.
tr
cresc.
 19
tr
dim

Alto
p
 20
tr
dim

Vcl.
tr
cresc.
 21
tr

Cs.
tr
cresc.
 22
tr
dim

126

Andante (tempo 1^o)

Handwritten musical score for a symphony orchestra and vocal soloist. The score is written in French and includes the following parts:

- Soloist (Solo):** Vocal line with lyrics: "Implores donc pour moi quel-que meta-mor-".

127

Harpe

Iole

-pho - - se Et que je ne sois plus, mes sœurs qu'un spec - tre, me

V^{cl}

A.

V^{cl}

Harpe

Iole

a - - me, une em - bre de moi mé - - me, d'un Enfant, insaisis - sa - - ble

V^{cl}

A.

V^{cl}

16/128

33 *All^o moderato*

1^{er} Hautbois
 2^e Hautb.
 1^{re} Clarinette
 2^e Clar.
 Basson

Dejanice parait en avant de la suite, qui reste au fond. Elle s'arrête un instant sur le
 sembler avant d'entrer, fixant sur Jole des regards terribles.

33

V^{ns}
 A.
 V^{les}
 Cs.

piu allegro

V^{ns}
 A.
 V^{les}
 Cs.

1^{re} Fl.
2^e Fl.
3^e Fl.
Alto
Clar.
Bass.

Déjanire

Je te vois, et sans qu'on te nomme, J-o-le, je te recon-nais mais

V.
A.
V.
Cb.

130

Fl.
Alto
Clar.
Bass.

Déj.

toi, me connais-tu? Connais-tu dé-jà-mi-re? Et ce que je

V.
A.
V.
Cb.

130

1. 2.
Fl.
3.
Al.^{to}
Clar.
Bass.

Iole
Déjanire

Suis, le sais-tu?
Seton dont vous parlez suffit à me l'ap-

V.^m
A.
Vlles.
Crs.

1.^{re} Flutes
Clarin.

Iole

-pren-dra, Double épouse d'Her-cu-le, 3 rei-ne de Caly-don.

V.^m
A.
Vlles.

Handwritten signature or initials

1^{ca} Flûte
 H^b
 Clar.
 Bass.
 Solo
 Déjanire
 J'aime ton fier regard et ton maintien superbe! Ma rivale au moins

V^m
 A.
 V^{les}

cresc.

13 3

15 16

OB 17 182

3 Fêtes
 H^b
 Clar.
 Basson
 Déjanire
 est digne de moi. Oui, de ton sang, je

à 3

I.

Elle va vers Jole

V^m
 A.
 V^{les}
 C. B.

8

3 Fl.
2 H^{rs}
2 Clar.
~~2 Bass~~
2 Bass.
Déjunta

garde en co - re mes mains pu-res! Mais tu viendras enchaî -

V^m
A.
Vcl^{es}
Cb.

9
10
11
12
13
14
15
16
133

F.
H^{rs}
Clar.
Bas.
Déj.
V^m
A.
Vcl^{es}
Cb.

-née à mon char, de sor-mais ma cap-ti-ve, Nive

cresc.
cresc.
cresc.
pizz

1
2
3
4
5
6
7
8
9

35

Fl. 10

M^{tb} 11

Clar. 12

Bas. 13

Dej. 14
 an palais de Caly don. là je te ferai voir que, moi vi

V.^m 15

V.^m 16

A. 17

Vlles 18

Cb. 18

194

F. 1

M^{tb} 2

Clar. 3

Bas. 4

Dej. 4
 -vante, d'lex - en - le De peut pas avoir me autre e-pouse!

V.^m 5

V.^m 6

A. 7

Vlles 8

Cb. 8

F. ^{à 3}
 H^{rs}
 Clar.
 Bas.
 Iole
 Déjanie
 V^{cl}
 A.
 V^{clen}
 (B.)

9
 10
 11
 12
 13
 14
 15
 16
 17
 18

Melodie

3 Flûtes
 Iole

19
 20
 21
 22
 23

3 Fl.
 Iole

24
 25
 26

4
 9
 10
 11
 12
 13
 14
 15
 16
 17
 18

Quint. 16/18

Typ.
(sur le théâtre)

Fl.

Hr.^b

clar.

Bas.

Contrebass

1.2.

Org.^{3.}

C.b.

1.2.

Drum.

3.

Timb.

Gr. C.

Hercule

Hercule paraît. Son visage est terrible. Entrée silencieuse et superbement lente. Il marche vers Dejanire qui soudainement glacée de crainte et de respect devant lui, comme fascinée par son regard.

Y.^h

A.

Vcl.^h

Ad.

Cresc.

137

Tutti $\frac{1}{2}$ *All.^o moderato*

Handwritten musical score for various instruments including Trumpet (T.), Horns (H. 16), Clarinet (Clar.), Basses (1. Bass, 2. Bass), Contrabass, Saxophones (Saxo.), Trombones (Tob.), Timpani (Timp.), Snare Drum (Hercule), Violins (V. M.), Viola (A.), Violoncello (Vcl.), and Double Bass (C.B.).

Measures 1 through 20 are indicated on the left margin.

Handwritten annotations include: *Sortez tous.* (written above measure 16), *Tous se retirent avec crainte. Jole avec ses femmes rentre dans son appartement. Hercule et Dejoie restent seuls.* (written across measures 12-13), and *all.^o mod to* (written below measure 14).

A red circular stamp is visible in the center of the page, containing the text "CHARLES MAUREL".

~~138~~

Allegro

10)
11)
12)
13)
14)

139

2 Flûtes $\text{F} \flat$

2 Hautbois $\text{F} \flat$

Corn anglais $\text{F} \flat$

2 Clarinettes $\text{F} \flat$

Clar. basse $\text{B} \flat$

Basson $\text{B} \flat$

1^{re} 2^{me} Trompettes $\text{F} \flat$

Trombones $\text{B} \flat$

Tuba $\text{B} \flat$

Timbales C

Char. basse

2^{me} 3^e

1^{re} 2^{me}

3^e 4^e

1^{re} 2^{me} Trompettes $\text{F} \flat$

Trombones $\text{B} \flat$

Tuba $\text{B} \flat$

Timbales C

Hercule $\text{F} \flat$

me

depuis quand l'épouse ose-t-elle,

Si grand — que fut là —

Violon $\text{F} \flat$

Viola $\text{F} \flat$

Violoncelle $\text{F} \flat$

Contrebasse $\text{B} \flat$

Violon $\text{F} \flat$

Viola $\text{F} \flat$

Violoncelle $\text{F} \flat$

Contrebasse $\text{B} \flat$

(à 2 temps)

Handwritten musical score for woodwinds and brass. The instruments listed are:

- Fl. (Flute)
- H^h (Horn)
- Cor ang. (Cor Anglais)
- Clar. (Clarinet)
- Cl. b. (Clarinete Basso)
- Bass. (Bassoon)
- Cou. (Corno)
- Tp. (Trompa)
- Tub. (Tromba)

Handwritten musical score for the vocal soloist:

Herc. *f sempre*
 maître? Le ju-ge-ri-tu? lo-tes - condam-ner?

Handwritten musical score for strings:

- Vⁿⁱ (Violini)
- A. (Viola)
- V^{cl} (Violoncello)
- CB. (Contrebasso)

111

(e double plus lent (♩ = ♩)
(à 4 temps)

Fl.

Hr. H.

Cor ang.

Clar.

Clar. b.

Basson

Corn

Trp.

1^{re} Trombone

2^{me} Trombone

Timb.

Dejanire

Vcl. m.

A.

Vcl. v.

Cb.

13

14

15

16

17

18

19

20

21

22

23

24

25

26

27

28

29

30

31

32

33

34

35

36

37

38

39

40

41

42

43

44

45

46

47

48

49

50

51

52

53

54

55

56

57

58

59

60

61

62

63

64

65

66

67

68

69

70

71

72

73

74

75

76

77

78

79

80

81

82

83

84

85

86

87

88

89

90

91

92

93

94

95

96

97

98

99

100

101

102

103

104

105

106

107

108

109

110

111

112

113

114

115

116

117

118

119

120

121

122

123

124

125

126

127

128

129

130

131

132

133

134

135

136

137

138

139

140

141

142

143

144

145

146

147

148

149

150

151

152

153

154

155

156

157

158

159

160

161

162

163

164

165

166

167

168

169

170

171

172

173

174

175

176

177

178

179

180

181

182

183

184

185

186

187

188

189

190

191

192

193

194

195

196

197

198

199

200

201

202

203

204

205

206

207

208

209

210

211

212

213

214

215

216

217

218

219

220

221

222

223

224

225

226

227

228

229

230

231

232

233

234

235

236

237

238

239

240

241

242

243

244

245

246

247

248

249

250

251

252

253

254

255

256

257

258

259

260

261

262

263

264

265

266

267

268

269

270

271

272

273

274

275

276

277

278

279

280

281

282

283

284

285

286

287

288

289

290

291

292

293

294

295

296

297

298

299

300

301

302

303

304

305

306

307

308

309

310

311

312

313

314

315

316

317

318

319

320

321

322

323

324

325

326

327

328

329

330

331

332

333

334

335

336

337

338

339

340

341

342

343

344

345

346

347

348

349

350

351

352

353

354

355

356

357

358

359

360

361

362

363

364

365

366

367

368

369

370

371

372

373

374

375

376

377

378

379

380

381

382

383

384

385

386

387

388

389

390

391

392

393

394

395

396

397

398

399

400

401

402

403

404

405

406

407

408

409

410

411

412

413

414

415

416

417

418

419

420

421

422

423

424

425

426

427

428

429

430

431

432

433

434

435

436

437

438

439

440

441

442

443

444

445

446

447

448

449

450

451

452

453

454

455

456

457

458

459

460

461

462

463

464

465

466

467

468

469

470

471

472

473

474

475

476

477

478

479

480

481

482

483

484

485

486

487

488

489

490

491

492

493

494

495

496

497

498

499

500

501

502

503

504

505

506

507

508

509

510

511

512

513

514

515

516

517

518

519

520

521

522

523

524

525

526

527

528

529

530

531

532

533

534

535

536

537

538

539

540

541

542

543

544

545

546

547

548

549

550

551

552

553

554

555

556

557

558

559

560

561

562

563

564

565

566

567

568

569

570

571

572

573

574

575

576

577

578

579

580

581

582

583

584

585

586

587

588

589

590

591

592

593

594

595

596

597

598

599

600

601

602

603

604

605

606

607

608

609

610

611

612

613

614

615

616

617

618

619

620

621

622

623

624

625

626

627

628

629

630

631

632

633

634

635

636

637

638

639

640

641

642

643

644

645

646

647

648

649

650

651

652

653

654

655

656

657

658

659

660

661

662

663

664

665

666

667

668

669

670

671

672

673

674

675

676

677

678

679

680

681

682

683

684

685

686

687

688

689

690

691

692

693

694

695

696

697

698

699

700

701

702

703

704

705

706

707

708

709

710

711

712

713

714

715

716

717

718

719

720

721

722

723

724

725

726

727

728

729

730

731

732

733

734

735

736

737

738

739

740

741

742

743

744

745

746

747

748

749

750

751

752

753

754

755

756

757

758

759

760

761

762

763

764

765

766

767

768

769

770

771

772

773

774

775

776

777

778

779

780

781

782

783

784

785

786

787

788

789

790

791

792

793

794

795

796

797

798

799

800

801

802

803

804

805

806

807

808

809

810

811

812

813

814

815

816

817

818

819

820

821

822

823

824

825

826

827

828

829

830

831

832

833

834

835

836

837

838

839

840

841

842

843

844

845

846

847

848

849

850

851

852

853

854

855

856

857

858

859

860

861

862

863

864

865

866

867

868

869

870

871

872

873

874

875

876

877

878

879

880

881

882

883

884

885

886

887

888

889

890

891

892

893

894

895

896

897

898

899

900

901

902

903

904

905

906

907

908

909

910

911

912

913

914

915

916

917

918

919

920

921

922

923

924

925

926

927

928

929

930

931

932

933

934

935

936

937

938

939

940

941

942

943

944

945

946

947

948

949

950

951

952

953

954

955

956

957

958

959

960

961

962

963

964

965

966

967

968

969

970

971

972

973

974

975

976

977

978

979

980

981

982

983

984

985

986

987

988

989

990

991

992

993

994

995

996

997

998

999

1000

142

(pour les Clarinettes, Basson, Trompettes
en trombones et en seulement les bois
sans mettre les Dièzes) 37

Cor anglais

Clarinete

V^{no}

A.

Vcl^{es}

Cb.

Cor 2/3

- mais, la rougeur au front, mais, tu viens, je te vois,

Clarinete

V^{no}

A.

Vcl^{es}

Cb.

tu par - les, ma co - le - re fond comme la nei - ge au so -

10

11

12

13

14

15/143

un peu plus lent

Clarinete

V^{no}

A.

Vcl^{es}

Cb.

leil. Je ne sais plus ha - ir, Je ne sais plus man - di - re et je me sou -

1

2

3

4

5

6

aspress.

arco

Déj.

-riens seulement — du tré. Son que je dois de-fen — — dre,

Viol. I
Viol. II
A.
Vcl. b.

La double plus vite (d = 1)

Flûte
H. b.
Cor ang.
Clar.
Clav. b.
Basson
Coss.

Déjanire

L'amour — qui nous unit, l'inris-table a — — mour.

Hercule

Viol. I
Viol. II
A.
Vcl. b.
Cb.

12
144

Empty musical staves for the top section of the score.

F.
 H^{te}
 Cor ang.
 Clar.
 Clar. b.
 Bassons
 Cors

V^{cl}
 H^{erc.}

Je te souviens-tu pas de tes humbles serments murmurés dans mes

V^{cl}
 A.
 V^{cl}
 Cl.

le
Changement

21
145
C

Une mesure comme
deux du mouvement précédent
(1. = 2)

Handwritten musical score for orchestra and voice. The score is written in 12/8 time and includes parts for Flute (F.), Horns (H.), Clarinet (Clar.), Bassoon (Bas.), Trumpets (Tps.), Trombones (Tob.), Harps (Harpes), Violin (Vcl.), Viola (Vcl.), and Cello (Cb.).

The score is divided into two systems. The first system includes dynamics such as *f*, *p*, and *ff*. The second system includes dynamics such as *exp.* and *unil.*. The vocal part (Voc.) includes the lyrics: "De te souviens-tu pas de ces nuits embra- se - es où toi-mê - me fai-".

There is a red circular stamp on the Bassoon staff in the second system.

Fr. 1

H^o 2

Cor ang. 3

Clar. 4

Clar. B. 5

Basson 5

4 Cors 6

Tpts. 7

Tub. 8

Harpes 9

Dejave 9

Hornle 10

V^{cl} 11

A. 12

V^{cl} 13

Cr. 14

14

appassionato

Tiens, voilà ces bras qui te

Les Dieux ont ri de nos paro-les!

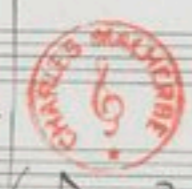

Fl.

Alto

Clar.

Basson

Flûtes

Deuxième

Violoncelle

Vcll

A.

Vcll

Cb.

F.
 H⁴
 Clar.
 Bas.

Harp

Voj.
 Morcele
 Voir ces yeux tout pleins de tes regards! Arra- che les, ôte leur la-

V.^m
 A.

V.^{cl}
 Cs.

Fl.
 Cor ang.
 Clar.
 Clar. b.
 Bas.
 Harpes
 Timbal
 Tromp.
 Hous.
 V. M.
 A.
 Vclles
 Cs.

mie *re.*
 Retourne à Caly. don, telle est ma vo-lon- *te!* *Overa desti-nee enor*

11 12 13 14 15 16 17 18 19 20
arw

Déjanire

- ven - se i je parti - rai - demain ! soit ! mais j'emmène -

V^{us}

altos

Vielle

arco

arco

arco

arco

moderato

Fl.

H¹⁶

Cor ang.

Clar.

Clar. b.

Basson

1-2.
Cor.

3-4.

1-2
trompe

1.

Tromb.

2-3.

Tub.

Déjanire

- rai ma roya - le cap - ti - ve.

Hercule

f j'en ju - re par le Styx, cela ne sera ke

V^{us}

a.

V^{cl}

Cb.

le Change

21/151

Allegro molto (♩ = 1)

2^{de} Flutes

Hr. H.

Cor ang.

Clarin.

Clar. basse

Basson

Cor

Tp.

Tub.

Kinb.

Téj.

Horc.

V^m

A.

V^{key}

Ob.

1

2

3

4

5

6

7

8

9

10

11

12

13

14

15

16

152

The notation includes dynamic markings such as *pp*, *fp*, *p*, *mp*, *f*, *ff*, *cr.*, and *cr.*. There are also performance instructions like *tr.* (trill) and *rit.* (ritardando). The woodwinds and brass parts feature various rhythmic patterns, including sixteenth and thirty-second notes, and rests.

Handwritten musical score for voice and strings. The voice part (Voj) includes the lyrics: "plus a compter que sur les trahisons." The string parts (Vln, A., Vcl, Cs.) are written below the voice part.

The string notation includes dynamic markings like *p* and *ff*, and features complex rhythmic patterns with many sixteenth and thirty-second notes. There are also some handwritten annotations and markings, including a large '14' written vertically in the lower part of the page.

- F. (Flute)
- H. (Horn)
- Cor. (Cor Anglais)
- Cl. (Clarinet)
- Cl. b. (Clarinet in B-flat)
- Bas. (Bassoon)
- C. (Cello)
- Op. (Oboe)
- Tr. (Trumpet)
- Tub. (Tuba)
- Viol. (Violin)

Measure numbers 1 through 13 are written in the first column of the score.

Je pourrais essayer  toi quelque chose

Handwritten musical score for strings and double bass:

- Vcl. (Violoncelle) - measures 15 and 16
- A. (Double Bass) - measures 17 and 18
- Viol. (Violin) - measure 18
- Cont. (Contrabass) - measure 19

Handwritten scribbles and markings at the bottom of the page.

à 2 avec la 1^{re} flûte

7
8
9
10
11
12
13
14
15
16
17
18
19
20
21

Fl.
H^{te}
C. a.
Cl.
Cl. f.
Bas.
C.
T^{pe}.
T^{bb}.
T^{imb}.
D^{ej}.
H^{orale}
V.
A.
V^{le}.
Cb.

Comme celle qui t'a con-quis!
Mais j'ai l'âme trop fière et triomphante

unib.
b

coll^{te}

Lyrics for the voice part:

- toi - - ne
- don!
- Retourne à Caly - don!
- alors erains - tu senten - ce!
- Et lui

Performance markings include *p cresc.*, *f*, and *cresc.*. A red stamp is visible in the lower right quadrant of the page.

157 à 16p.

Handwritten musical score for orchestra and voices. The score is arranged in systems with the following parts:

- Voices (Vox.):**

The score includes various musical notations such as clefs, time signatures, dynamics (e.g., *f*, *mf*), and performance instructions. The page concludes with a large handwritten signature or mark in the bottom right corner.

Laris Lichas, chef des
guerriers Héraclides.

Heracle *f* *p*
Ly-chas!
fais venir Philo-ctete!

V^m
A.
Vcl^{es}
Cb^s

Lichas sort et revient aussitôt avec Philoctete.

42
Herc
V^m
A.
Vcl^{es}
Cb^s

sempre piano

pois a pois d'ou
pois a pois
pois a pois d'ou

Hercl.
V^m
A.
Vcl^{es}
Cb^s

(à Lichas) Récit.
Fais ayez-Hir I-o-le par ses femmes.

a *T^{ro}* Lichas entre dans l'appartement d'Iole

188

Récit.

a T^{ro} (un peu plus modéré)

Flûtes
H^o
Clar.
Clar. bass
Basson

(à Phil.) Récit.
Iole a répon- du ?
Elle dit qu'entre vous, le sang versé

a T^{ro} (un peu plus modéré)

V^o
A
V^{cl}
Cb.

un ad^o seul

Fl.
H^o
Clar.
Clar. b.
Basson

Hercule
Philotele

J'ai ven- se le sang de son pè- re,
met une inflexi- ble bar- riè- re.

V^o
A.
V^{cl}
Cb.

Tous

[43]

piu All.^o (à 2 temps)

1^{re} Trompette

(Solo)

Flûte

piu All.^o (à 2 temps)

Je lui dois l'ap-pui d'm e-poux!

Va vers la Sombre de-ja-mire,

V^{cl}

A.

Vcl^{es}

Cb.

Lichas revenant de chq. Jole s'éloigne
avec Philoctète. Jole paraît seule devant
Héraclès

Bassons

Flûte

Vois ce qu'elle re-sout et reviens me le di-re.

V^{cl}

A.

Vcl^{es}

Cb.

160

Andantino

Fl. Clar. Basson Hercules

Andantino

Flutes Clarinet Hercules

Venez, ne craignez rien, I-o-o-le!

14
15
16
17
18
19
20
21
22
23
24
25
26
27
28
29
30
31
32
33
34
35
36
37
38
39
40
41
42
43
44
45
46
47
48
49
50
51
52
53
54
55
56
57
58
59
60
61
62
63
64
65
66
67
68
69
70
71
72
73
74
75
76
77
78
79
80
81
82
83
84
85
86
87
88
89
90
91
92
93
94
95
96
97
98
99
100

Allegretto

Iole Hercules

L'es de vous je croyais retrou- ver la rei-

44

167
168
169
170
171
172
173
174
175
176
177
178
179
180
181
182
183
184
185
186
187
188
189
190
191
192
193
194
195
196
197
198
199
200

Iolo
- ne Deja - mi - re ..

Mercato
Lour ne plus reve - nir Dejanire est par - ti - e, Ne n'est ici que

V^m
cresc. *espressivo*

A.
cresc.

V^{les}
cresc.

CB.
cresc.

8
9
10
11
12
13
14
162

Merc.
vous et que moi - me - me. Je - - - le, je vous ai - me! ou vous l'a

V^m
cresc.

A.
cresc.

V^{les}
cresc.

CB

(b)

Merc.
dit, je vous - vous l'as - sur - er - ? je n'ai pas oublie que cette main fu -

V^m

A.

V^{les}

CB

Hercule
-noste En frappant En. ry. tos vous a frappée aus-si

V^m
alt^s
V^{les}
CB

13
163

(d = l.)

Herc.
Et ce mal qu'elle fait, j'entends que le re-pare un so- leunel. hy-

V^m
A.
V^{les}
CB

Tempo 1^o (Alto)

1^{re} Clarinette

Iole
Hercule
-men. Je n'est plus de haine d'or-nelle...

V^m
A.
V^{les}
CB

7
12

Handwritten musical score for a symphony or opera. The score includes parts for Flute (Fl.), Horn in F (H. 76), Cor Anglais (Cor ang.), Clarinet (Cl.), Clarinet in B-flat (Cl. b.), Bassoon (Basson), Cello (C.), Trumpet (Tup.), Trombone (Tob.), Hercules (Hercule), Violin I (V^m), Violin II (V^u), Viola (V^{la}), and Cello/Double Bass (Cb.).

-rare tes - souve - nirs. Je ferais reflouir ton arme, Je te ren -

Stringendo

piu All^o

Stringendo

piu All^o

Handwritten musical score for voice and strings. The voice part (Haut.) includes the lyrics: *-drais fie-re de moi Je re-nouvelle-rais la face de la*. The string parts (Violin I (V^m), Viola (A.), Violin II (V^{cl}), and Cello/Double Bass (C.B.)) are marked with *Stringendo* and *piu All^o*. Dynamics include *cresc.*, *pp*, *f*, and *sp*. A large number '167' is written at the bottom right of the page.

Musique

The vocal line (Iole) contains the following lyrics: *a l'amour aucun ne comman-de; se est la sup-er-me ver-tu.*

Dynamic markings include *f*, *pp*, and *exped.* (accelerando). The score features various musical notations such as slurs, ties, and triplets.

Stringendo

F.

H^b

Cor ang. *bf*

Clar. *p*

Clar. b.

Bas.

Stringendo

Hornle

V^m

a.

Vclon

Cb.

f ... le, que vous, vous di-rez? L'a-

All.^o

Fl. 1

Hr. 16

Cor ang. 2

Clar. 3

Clar. b. 3

Bass. 3

All.^o

Horn. 4

-mour doit maître de l'amour! Et si votre âme n'est fermée, C'est qu'un

procu a poco cresc

V. 1 5

V. 2 6

A. 7

Vcl. 8

Ch. 9

169

- 10. Flute (F.)
- 11. Clarinet in A (Clar. ang.)
- 12. Clarinet in B-flat (Clar. b.)
- 13. Bassoon (Bas.)
- 13. Vocal Soloist (Herc.)
- 14. Violin I (V^m)
- 15. Violin II (Vⁱⁱ)
- 16. Viola (A.)
- 17. Violoncello (Vcllo)
- 18. Double Bass (Contreb.)

The vocal part (Herc.) includes the following lyrics in French:

autre y règne avant moi! un rival! j'en suis sûr! Tu le mérais en

piu All^o
(47)

171

1^{re} Fl.

2^{de} Fl.

H^{rs}

C. a.

Clar.

Clar. b.

Bass.

C.

Typ.

1. 2.

3.

Tob.

3.

Tole

Herc.

Dieux, omels! elle a - voue!

ah! tu diras en - fin qui m'a se dis - pu -

V.

A.

Vclon

Cb.

Detailed description of the musical score: The score is written on 14 staves. The instruments listed on the left are: 1^{re} Fl., 2^{de} Fl., H^{rs}, C. a., Clar., Clar. b., Bass., C., Typ., 1. 2. Tob., 3. Tob., Tole, Herc., V., A., Vclon, and Cb. The vocal line (Herc.) has lyrics in French: "Dieux, omels! elle a - voue! ah! tu diras en - fin qui m'a se dis - pu -". The music includes various notes, rests, and dynamic markings such as *f*, *pp*, and *ppp*. There are also some handwritten annotations and a large slash at the end of the page.

The vocal line (Soprano) features the following lyrics:

Je ne puis (overcome) Si tu ne parles pas...
 -ter ton cœur.

The score includes various musical notations such as dynamics (p, cresc., f), articulation (accents), and performance instructions. A red circular stamp is visible on the vocal line, containing the text "CHARLES MALHERBE".

M.F.
 g.^{da} F.
 H.F.
 C.a.
 cl.
 cl.b.
 Bas.
 C.
 Trp.
 Tub.
 Iole
 Herc.
 V.^m
 A.
 V.^{lles}
 Cs.

1
 2
 3
 4
 5
 6
 7 (4)
 8
 9
 10
 11
 12
 13
 14
 15
 16
 17
 18

P r r - r e P
 ni-e. Vengez-vous!
 ah! ce nom! je le saurai! un geste, un

179

1^{re} F. 2^{de} F. H. B. C. a. Cl. Cl. b. Bass. C. Sop. Trb. 3. et Trombone Contrebasse

Hercule mot, un regard me me! malgré toi me di-ra le fi- ge te secret. Tremble a

V. m. a. V. l. C. b.

48

Handwritten musical score for orchestra and voice. The score includes parts for:

- M. F.
- g. F.
- H. H.
- Cor a.
- Cl.
- Cl. b.
- Bass.
- C.
- Trp.
- 1. 2. Trb.
- 3. et Cb.
- Timb.
- Herc.
- V. M.
- A.
- V. M. (Violoncelles)
- Cs.

Lyrics for the voice part (Herc.):

lors! ah! Philoc. be-be! c'est

Stage directions in French:

(à ce moment paraît Philoctète. - Tole retient sur lui, jette vers lui un regard éperdu et chancelle.)

175

- 1^{re} Fl.
- 2^e Fl.
- H^o
- Cor ang.
- Clar.
- Clar. b.
- Basson
- Cor
- 2 Trp.
- Tub.
- Timb.
- Herc.
- V.
- A.
- Vclon.
- CB.

The vocal soloist part (Herc.) includes the following lyrics:

tri! *Omni!* c'est toi! miso-ra-ble! *13* elle t'ai-me! tu c'ai-mes!

176

1^{re} F.
 2^{de} F.
 H^{te} B.
 Cor ang.
 Clar.
 Clar. b.
 Basson
 Contrebasson
 C.
 Trp.
 Trb.
 Tmb.
 H^{erc.}

1
 2
 3
 4
 5
 6
 7
 8
 9
 10
 11
 12
 13
 14
 15
 16
 17
 18
 19
 20
 21

Sans a-mi! voleur d'amour! Con-tes-se, donc, ton.

Andez

Modéré

Handwritten musical score for orchestra and voice. The score is divided into two sections: *Andez* and *Modéré*. The instruments listed on the left are: 1^{re} F., 2^e F., H^{ts}, C. a., Clar., Cl. b., Bass., Contreb., C., T^{ps}, T^{bs}, T^{mb}, H^{arc.}, V^{ln}, A., V^{lon}, and Ct.

The vocal line (H^{arc.}) includes the lyrics: "crime infâme" and "Ou du moins défends - toi!".

The score includes various musical notations such as clefs, time signatures, dynamics (e.g., *dim.*), and articulation marks. A red circular stamp is visible on the Clarinet part.

178

49

Fl. $G \sharp$

Hr. $G \sharp$

Clar. $G \sharp$

Bass. $G \sharp$

Philobote *dolce* p *am.*

Je ne me defends pas. L'amour dont tu m'ac-cu - - ses Est

1^{er} Violon (divisé) p

2nd V. p

alto p

Vclon p

cb. p

Lyrics for Philodote: plus puissant que moi. Dis - po - se donc de nous

Tempo marking: *marc.*

Dynamic markings: *p*, *f*, *mf*, *ff*, *pp*, *ppp*.

Performance instructions: *1.*, *2.*, *unid*.

A red circular stamp is visible in the lower middle section of the score, containing the text "CHARLES HALLERBERG".

449

Wu

3 Tromp.

1^{er} Trombon

Tuba

Philobate

Vn

A.

Vlla

Cb.

et ven-ge ton of-fen -- se.

Dans la vie et la mort nous resterons u-

Cor

Tromp.

Tub.

Tuba

Philobate

-nis Dans la vie et la mort nous resterons u-

Dans la vie et la mort nous resterons u-

17) Violon
18) Alto
19) Alto
20) Violoncelle
180

P. F. 1
 G. F. 2
 H^b 3
 Cor. a. 4
 Cl. 5
 Cl. b. 6
 Bas. 7
 C. Nat. 8
 C. 9
 10
 Sax. 11
 12
 Trb. 13
 14
 Timp. 15
 Perc. (Lichtas parais) 16
 17
 18
 V. 19
 20 col 1.^o
 A. 21
 Vcl. 22
 Cs. 23

(a' d'ichus)
 Bu vois ce trai - tu!

181

P.F.

g.F.

H^o

Cor ang.

Clar.

Cl. b.

Sax.

C. B.

C.

1^{re} cor

2^e cor

3^e cor

Group. basse

Tub.

Trub.

Cymb.

Op. caïde

Merc. *Il est ton prison- nier!* *tu me responds de lui!*

V^o

A.

Vcler

C. B.

182

50

P. K.

g. F.

H^{ts}

Cl. a.

Cl.

Cl. b.

Bas.

C. Aut. avec les battons

C.

1. 2.

3. sup.

T. b.

1^{er} 2^{me} Tromb.

Cymb.

gr. c.

avec cris d'Heracle, le chien parait; les Achaïens, compagnons d'Ulysse, les Heraclides. En loctete sont, comme par les chas. Ulysse, de faillante, demeure parmi les Achaïens. Heracle furieux parvient la scene.

Hercl.

Choeur.

Tenors

Basses

Eh! quoy Philoctete in-fi-

V^{ns}

A.

Vl^{les}

Cl.

19

20

183

1

2

3

4

5

6

7

8

9

10

11

12

13

14

15

16

17

18

19

20

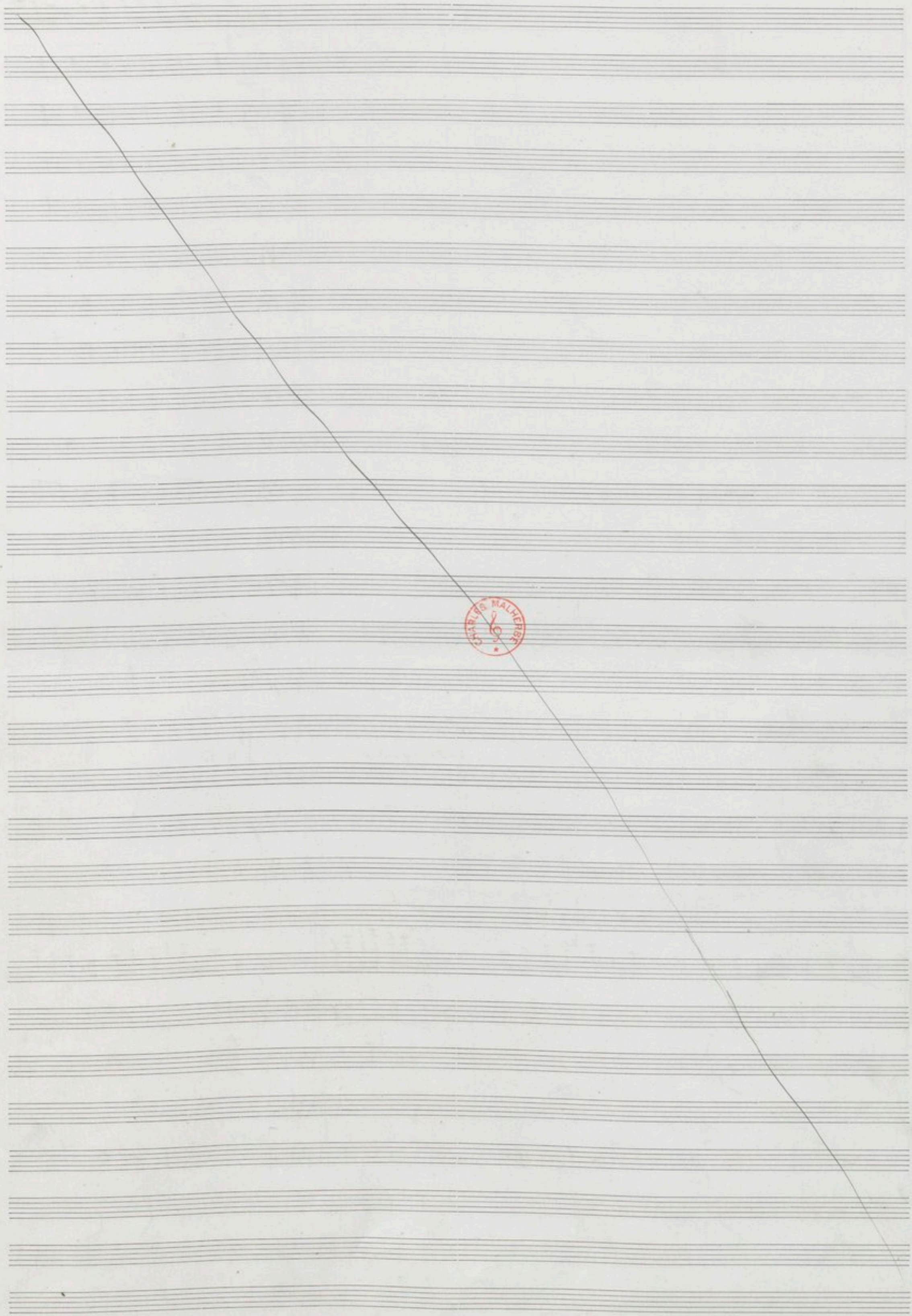

P.F. 1
 G.F. 2
 H^b 3
 Cora. 4
 Clar. 5
 Cl. b. 6
 Basson 7
 C-Basson 8
 Cors 9
 10
 3 Trompettes 11
 Tromp. basse 12
 13
 Trb. 14
 15
 Timb. 16
 Cymb. 17
 gr. c.
 Hlercule
 Chœur
 18
 19
 A. 20
 21
 22
 184

d'oui. L'hiélocète infi. de - de. Ce,
 autour d'un outrage mortel!

P.F.
 G.F.
 H^b
 C.a.
 Cl.
 Cl.b.
 Bas.
 C.Bas.
 C.
 Trp.
 Trb.
 Tuba.
 Cyub.
 p.c.

1
 2
 3
 4
 5
 6
 7
 8
 9
 10
 11
 12
 13
 14
 15

Herc.
Ch^{re}
 16
 17
ff
 Dormez, vous dans l'o - lymphe, o Diane!
 Vers toi, je

16

V^m
 A.
 Vcl^{es}
 Cs.

18

Herc. *one, o Jupi-ter, mon pe - re!* *L'ingiu - re qui m'est faite,*

186

187

51

P.F.
 G.F.
 H^{rs}
 C.a.
 Cl.
 Cl. b.
 B.
 C. A.
 C.
 1.
 2p. 2.3.
 T. b.
 Trb.
 Timb.
 Gub.
 Gp. C.

51

Hors.
 V.
 A.
 Vcl.
 Cs.

elle s'est faite à toi! Implacable In - nom, quand donc seras-tu

188

- 1. p. f.
- 2. g.^{ra} F.
- 3. A^{tr} b.
- 4. C. a.
- 5. Cl.
- 6. Cl. b.
- 7. Bas.
- 8. C. bas.
- 9. C.
- 10. 1.
- 11. Exp. 2.3.
- 12. 2. b.
- 13. 2. b.
- 14. Trb.
- 15. Timb.
- 16. Gub.
- 17. gr. c.
- 18. Fl. arc.
- 19. V.
- 20. A.
- 21. Vclln.
- 22. Vcl.

The score includes various musical notations such as notes, rests, dynamics (p, f, cresc.), and articulation marks. The vocal line (Fl. arc.) includes the following lyrics:

las... se? J'aurai - dompté - Cerbere - et plus - ri - ble Li - on de Je -

The vocal line (Alt. c.) includes the following lyrics: *me -- e, Ses de l'Hydra ampté -- tes renaissam -- tes Fait un de --*

At the bottom right, the number **190** is written and underlined.

The score includes various musical notations such as dynamics (e.g., *pp*, *p*, *f*, *ff*, *ppp*), articulation (accents, slurs), and performance instructions. The vocal line (Harc.) has the lyrics: "bis sanglant", "Lour voir", "i - ci", "se bri - ser", "mon con -".

- P.F. (Piano Forte)
- G.F. (Grand Forte)
- H. (Horn)
- C.a. (Corno Alto)
- Cl. (Clarinete)
- Cl.b. (Clarinete Baixo)
- Bas. (Basson)
- C. bas. (Corno Baixo)
- C. (Corno)
- 1. Sop. (Soprano 1)
- 2.3. (Soprano 2, 3)
- Co. b. (Corno Baixo)
- Tob. (Trombeta)
- Tub. (Tromboni)
- Cymb. (Cimbal)
- Op. C. (Operon)
- Harc. (Harpa)
- V. (Violino)
- A. (Arco)
- V. ba. (Violino Baixo)
- Ch. (Chitarra)

192

Instrumental Parts:

- P.F. (Piano Forte)
- g.F. (Grand Forte)
- ff^{ro} (Fortissimo)
- Cor. a. (Cor Anglais)
- Clar. (Clarinet)
- Clar. b. (Clarinet Basso)
- Salt. (Saxophone)
- Contreb. (Contrabassoon)
- Cory. (Corymb)
- I. (Trumpet I)
- 2.3. (Trumpets 2 & 3)
- T. b. (Trombone)
- Treb. (Trumpet)
- T. b. (Trombone)
- Cymb. (Cymbal)
- gs. c. (Grosse caisse)
- V. (Violin)
- A. (Viola)
- Vclles (Violoncelles)
- Cb. (Contrebasse)

Vocal Part:

16 *de ma ven- geance épouvanter le mon- de!*

Il s'en va furieusement

Handwritten Annotations:

- 11
- 12
- 13
- 14
- 15
- 16
- 17
- 18
- 19
- 20
- 21
- 22
- 23
- 195

53

Handwritten musical score for orchestra and choir. The score includes parts for:

- P.F. (Percussion)
- G.F. (Gong)
- Hr^{tr} (Trumpet)
- Cor. a. (Cor Anglais)
- Cl. (Clarinet)
- Cl. b. (Clarinet Bass)
- Bas. (Bassoon)
- Contreb. (Contrabassoon)
- C. (Cello)
- 1. (Violin I)
- 2. 3. (Violin II)
- 2a. b. (Viola)
- 1. 2. (Violoncello)
- 3. (Violoncello)
- C. b. (Violoncello Bass)
- Timb. (Timpani)
- Cymb. (Cymbal)
- gr. c. (Grosse caisse)
- Chœur (Choir) with parts for Sop. cont. (Soprano contralto), Ten. (Tenor), and Basses (Basses).
- V^m (Violoncello)
- A. (Viola)
- V^{les} (Violoncello)
- Cont. (Contrabassoon)

Key markings and annotations include:

- Dynamic markings: *p*, *f*, *sempre f*, *sempre p*.
- Tempo/Performance markings: *à 2*, *sempre f*, *sempre p*.
- Handwritten numbers: 10, 11, 12, 13, 14, 15, 16, 17, 18, 19, 20, 21.
- A red circular stamp is visible on the page.

196

P. F. 1
 g. F. 2
 H¹⁶ 3
 Cor a. 4
 Clar. 5
 Clar. b. 6
 Bas 7
 Contab. 8
 C. 9
 Tpt. 1. 10
 Tpt. 2. 3 11
 Tpt. b. 12
 Trp. 1. 2. 13
 Trp. 3. 14
 Trp. c. b. 15
 Trp. 16
 Trp. 17
 Trp. 18
 Trp. 19
 Trp. 20

Chœur.
 -ros éperdu s'en-fuit.
 Dans un dé-choi-nement d'o-ra-ge le hé-ros éperdu s'en-
 Dans un dé-choi-nement d'o-ra-ge le hé-ros éper-du s'en-

V. 20
 A. 21
 Viol. 22
 C. A. 23

197

198

Tempo f

P.F.
 g.F.
 H^o
 C.a.
 Cl.
 Cl. b.
 Bas.
 C. bas.
 C.
 1.
 2.3
 Exp.
 2. b.
 1. 2.
 Trb. 3.
 2. c. b.
 Timb.
 Cymb.
 gr. c.

Ch.
 - fruit. La Gor- go- ne Souffle sa ra- - ge Dans son a- - me
 - fruit. La Gor- go- ne Souffle sa ra- - ge Dans son a- - me
 - fruit. La Gor- go- ne Souffle sa ra- - ge Dans son a- - me

13
 14
 15
 16
 17
 18
 19

Ch. {
 1. *plei - - - ne de nuit.*
 2. *plei - - - ne de nuit.*
 3. *plei - - - ne de nuit.*

12 *Com - me bon - jours impitoy -*

P. F.
 g. F.
 H. H.
 C. a.
 Cl.
 Cl. b.
 Bas.
 C. Bas.
 C.

1-2.
 2. p.
 3.
 2. b.

12.
 3.
 3.
 2. b.
 2. ind.
 q. ind.
 q. c.

Ch.
 - a - ble, J'ai neuse jupon le pour - suit
 El - le ne veut pas qu'il con - naisse ma mi -

V.
 A.
 Viol.
 Cs.

201

13 - - - - - a - - - - - p. f f f p. f u u u a f f f f
 Bon-jours impi-toy - a - - - - - ble. Ju-nou le pour
 - m - - - - - te de te - pag. Bon-jours. impi-toy - a - - - - - ble. Ju-nou le pour -
 - - - - - p. f f f p. f u u u a f f f f
 Bon-jours impi-toy - a - - - - - ble, fai-nou - se. Ju-nou le pour -

20
202

203

Chorus Lyrics:

10 Je n'est plus maître de lui-
 11 Je n'est plus maître de lui-
 12 Je n'est plus mai-tre de lui-

Instrumental Parts:

- Fl. (Flute): Measures 1-5
- Cl. (Clarinet): Measures 1-5
- Bas. (Bassoon): Measures 1-5
- Tpt. (Trumpet): Measures 1-5
- Tbn. (Trombone): Measures 1-5
- Hr. (Horn): Measures 1-5
- V. (Violin): Measures 1-5
- A. (Viola): Measures 1-5
- Vcl. (Violoncello): Measures 1-5
- C. (Double Bass): Measures 1-5

208

P. f.
 g. p.
 H⁴
 C. a.
 Cl.
 Cl. b.
 Bas.
 C. b.
 C.
 1.
 Taps. 2.3
 Taps. b.
 1.2
 Tromb. 3.
 T. c. b.
 Timb.
 Cymb.
 gr. c.
 Ch.
 V.
 A.
 Viol.
 Cs.

19/200

56

Handwritten musical score for orchestra and choir. The score includes parts for:

- p. Fl. (1)
- g. Fl. (2)
- Hr. H. (3)
- C. a. (4)
- Cl. (5)
- Cl. b. (6)
- Bas. (7)
- C. Bas. (8)
- C. (9, 10)
- 1. 2. (11)
- Eup. 3. (12)
- Tup. b. (13)
- 1. 2. (14)
- Tub. 3. (15)
- C. B. (16)
- Timb. (17)
- Cymb. (18)
- gr. c. (19)
- Ch. (20-22)
- V. (23)
- A. (24)
- Vcl. (25)
- Crs. (26)

The score features various musical notations including notes, rests, dynamics (p., mp., f., sf., sfz.), and articulation marks. The choir part includes the lyrics: "ti-me frap-per-t", "ti-me frap-pier?", "ro-ra-ces En-me-ni-des!", and "ro-ra-ces En-me-ni-des!".

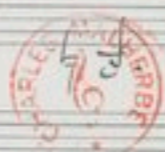

56

208

209

C

c. et s.

Empty musical staves for strings and woodwinds.

11
 12

Empty musical staves for strings and woodwinds.

Ch.

13
 14
 15

-t'il abandonner son fils?
 Il ne peut vouloir que suc-com-be
 -t'il abandonner son fils?
 Il ne peut vouloir que suc-com-be

V²

16

A.

17
18

V¹

19

Cb.

20

108
114

3 Flûtes

Harpes

Solo

1^{er} Chœur

cont.

1^{er} V.

2^e V.

A.

Vcl.

CB

à 3

1

27
33

à 3

1

2
3

4

5

6

7

8

9

10

11

12

13

14

15

~~15~~
214

~~15~~
214

110
116

Fp.

Harpes

Iole

Sop.

Ch.

Cont.

1^{er} V.

2^{es} V.

A.

Vclles

CB.

Flute (Fp.)

Harpes

Iole

Sop.

Ch.

Cont.

1^{er} V.

2^{es} V.

A.

Vclles

CB.

Ras - su - re les a - mes trem - blan - tes! a - pai - tes!

a - pai - tes!

116

Handwritten musical score for orchestra and voices. The score includes parts for Flute (Fl.), Harp (Harpes), Solo (Solo), Chorus (Chœur), Violins (1^{re} V., 2^{es} V.), Alto (A.), Violas (Vlles), and Cello (Cs.).

The lyrics for the Solo and Chorus parts are:

se l'in- jus- te fu- reur.
 Rendz le

se, sa- pai- se l'in- jus- te fu- reur.
 Rendz le

pai- se sa- pai- se l'in- jus- te fu- reur.
 Rendz le

The score features various musical notations including dynamics (p, f, ff, cresc.), articulation (accents), and phrasing slurs. A red circular stamp is visible on the Chorus part, containing the text "BIBLIOTHEQUE DE LA SOCIETE DE MUSIQUE".

At the bottom of the page, there is a handwritten number "218" and a double slash indicating the end of the page.

118
118

(♩ = d.)

58

Ff.

Hf.

Tok

p. p. p. p. p. p. p. p. *p. p.* [2 *p.*] *calme au vainqueur des nous - - tres, Vain - en - par le cruel a - mour.*

Sop.

(div)

d. d. d. p. p. op. p. *p. p.* [2 *p.*] *calme au vainqueur des nous - - tres. Vain - en - par le cruel a - mour.*

Ch.

Cont.

d. d. d. d. d. d. p. p. p. p. *p. p.* [2 *p.*] *calme au vainqueur des nous - - tres vain - en - par le cruel a - mour.*

1er V.

2nd V.

A.

Vcllo

Ch.

18 *mf* *f* *dim.*

19 *mf* *f* *dim.*

20 *mf* *f* *dim.*

21 *mf* *f* *dim.*

22 *mf* *f* *dim.*

23 *mf* *f* *dim.*

24 *mf* *f* *dim.*

25 *mf* *f* *dim.*

26 *mf* *f* *dim.*

27 *mf* *f* *dim.*

28 *mf* *f* *dim.*

29 *mf* *f* *dim.*

30 *mf* *f* *dim.*

31 *mf* *f* *dim.*

32 *mf* *f* *dim.*

33 *mf* *f* *dim.*

34 *mf* *f* *dim.*

35 *mf* *f* *dim.*

36 *mf* *f* *dim.*

37 *mf* *f* *dim.*

38 *mf* *f* *dim.*

39 *mf* *f* *dim.*

40 *mf* *f* *dim.*

41 *mf* *f* *dim.*

42 *mf* *f* *dim.*

43 *mf* *f* *dim.*

44 *mf* *f* *dim.*

45 *mf* *f* *dim.*

46 *mf* *f* *dim.*

47 *mf* *f* *dim.*

48 *mf* *f* *dim.*

49 *mf* *f* *dim.*

50 *mf* *f* *dim.*

219

Par

F.

Ac.

Ide
p. p. p. pp p. o. p. p. p. p. dim.
Sous l'abri de ton é-gi - de Fais qu'il re - trou -

Sops.
Ch.
cont.
dir. dim.
Sous - l'a-bri de ton é-gi - de Fais qu'il re trou - ve sa - ver-tu,
Sous - l'a-bri de ton é-gi - de, Fais qu'il re trou - - ve sa - ver-tu,

1^{re} V.
mf 10. 110. f
mf 10. 110. f
mf 0. 0. f

2^{de} V.
mf 0. 0. f
mf 0. 0. f

a.
mf 48. 48. f
mf 40. 40. f

10

113
114
115
116
117
118
119
120
220

44
120

Fl.

Hr.

Solo
ve sa ver - tu.

4

5

6

de ton e-gi

1^{re} V.

2^{de} V.

A.

Res.

C.B.

Toto se retire avec ses femmes dans son appartement

(♩ = ♩.)

Flûtes

1^{re} Clar.

2^e Clar.

Clar. basse

Basson

Contrebasse

Corn

1^{er} Trombone

Tub.

Harpes

Violoncelle / Contrebasse (double)

Org.

Chœur

Tenors

Basses

1^{er} V.

2^{es} V.

altos

Vclles

C.B.

Les Échalcennes sortent lentement

Fais qu'il retrou-ve sa ver-tu.

de Fais qu'il retrouve sa ver-tu.

Ma-gue-re des rois fa-ti-

Ma-gue-re des Voss fa-ti-

221

Chœur
Ténors
Basses

- di - - ques ont pré - dit qu'Hercule en ce lieu venait à terre - - me de sa

- di - - ques ont pré - dit qu'Hercule en ce lieu venait à terre - - me de sa

- F. (Flute)
- Clar. (Clarinet)
- Cl. b. (Clarinet in B-flat)
- B. (Bassoon)
- Cb. (Cello)
- C. (Cello)
- 1^{er} Trb. (Trumpet 1)
- 2nd Trb. (Trumpet 2)
- gr. c. (Grosses Cymbales)
- Tén. (Tenor)
- Ch. (Chorus)
- Bas. (Bass)
- V. (Violin)
- A. (Viola)
- Vclon. (Violoncelle)
- Cont. (Contrebasse)

Fl.
Clar.
Clar. b.
Bass.
C. bass.
C.

Harp
Tomb.

Ch.
B.

13
14

res les mes-sa-ges di-vins!

res les mes-sa-ges di-vins!

V.
A.
Vcll.
Cb.

col 10
col 13
col 19

22H

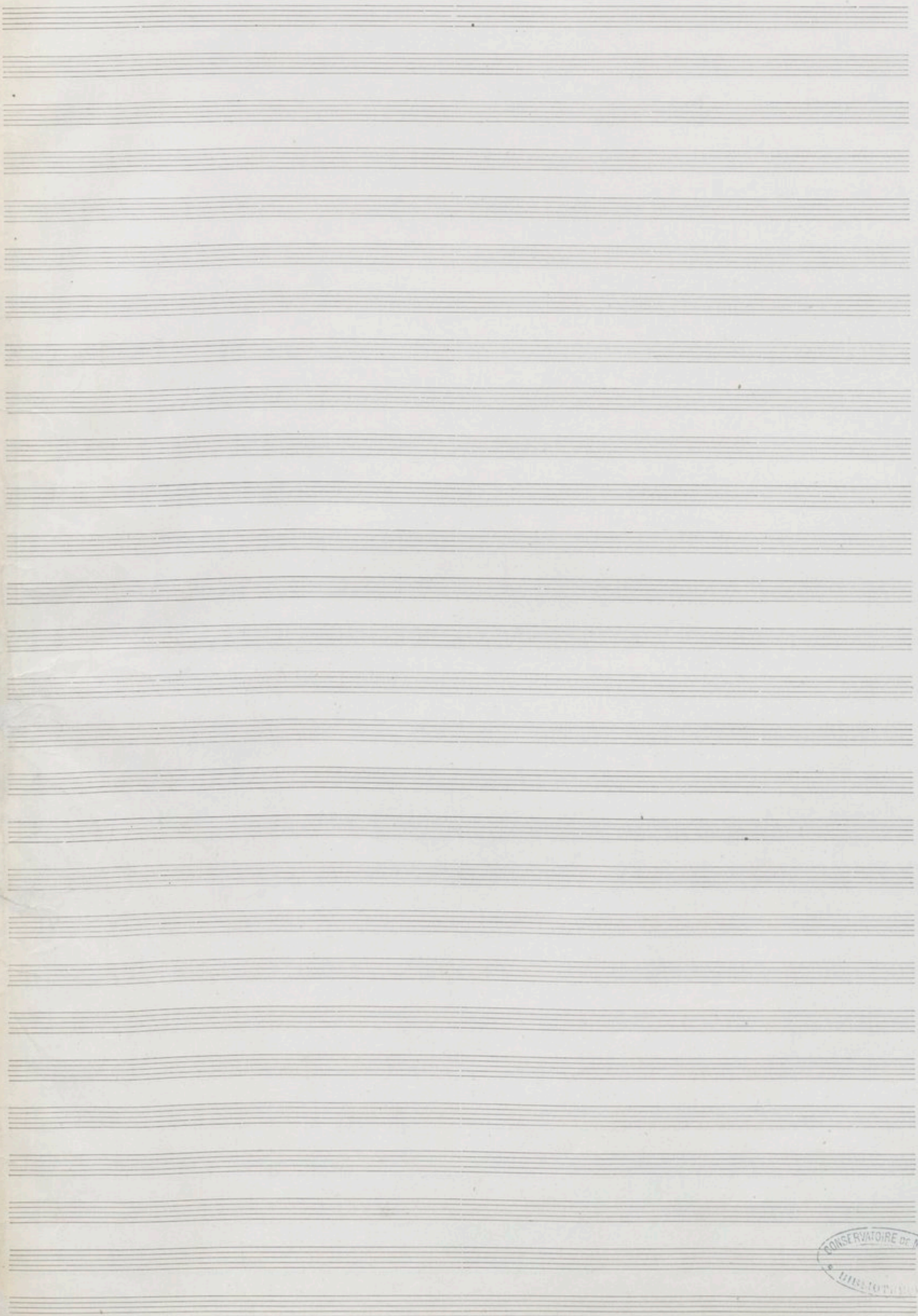

CONSERVATOIRE DE MUSIQUE
INSTITUT