19. O, quam metuendus est locus iste.

Prima parte.

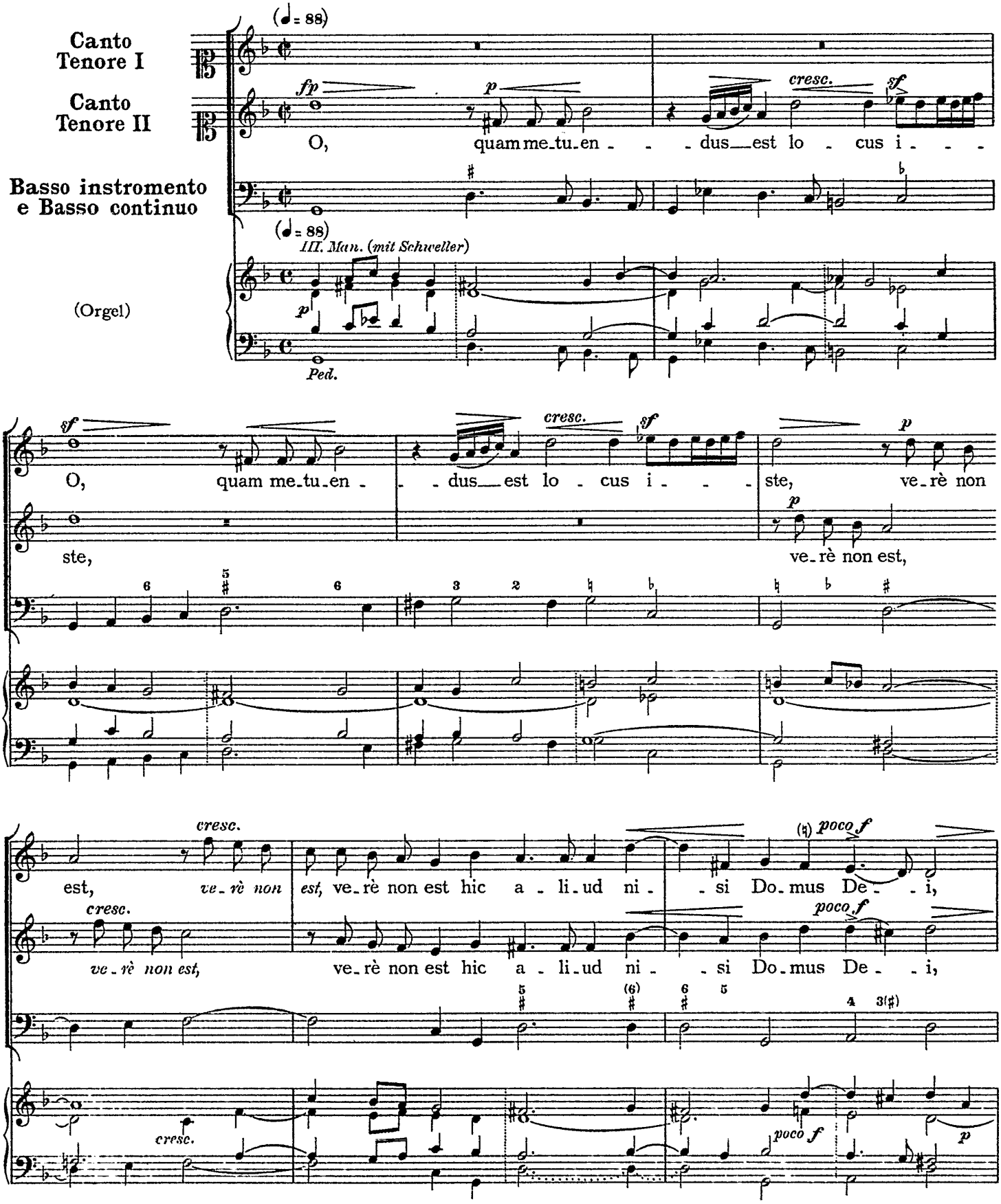

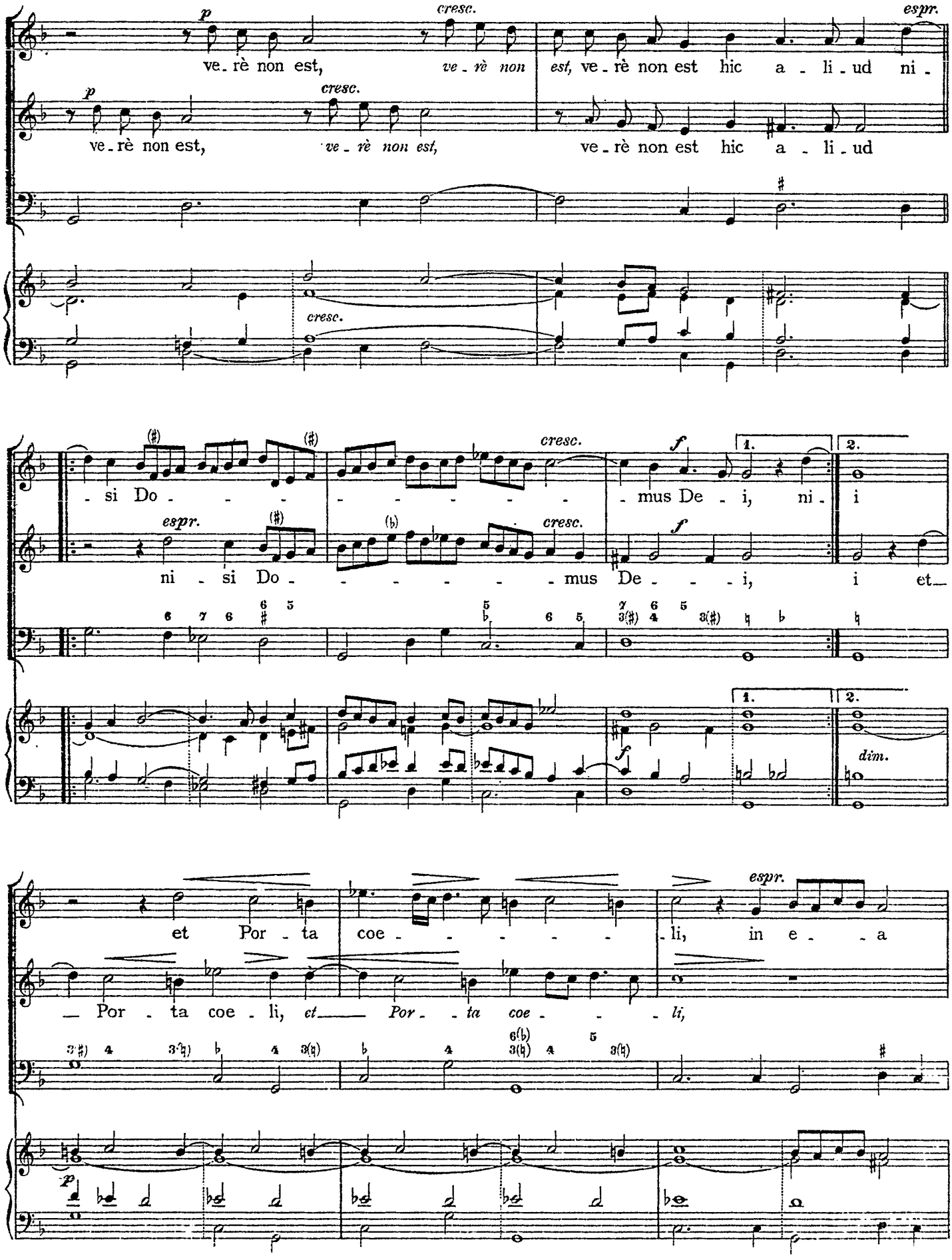
p
cresc.
espr.
ve - rè non est, ve - rè non est, ve - rè non est hic a - li - ud ni -
p
cresc.
ve - rè non est, ve - rè non est, ve - rè non est hic a - li - ud
cresc.
(♯)
(♯)
cresc.
f
1.
2.
- si Do - - - - - - - - - - - - mus De - i, ni - i
espr.
(♯)
(♭)
cresc.
f
ni - si Do - - - - - - - - - - - - mus De - - - i, i et
1.
2.
f
dim.
espr.
et Por - ta coe - - - - - - - - - li, in e - - a
— Por - ta coe - li, et — Por - - ta coe - - - - li,
p

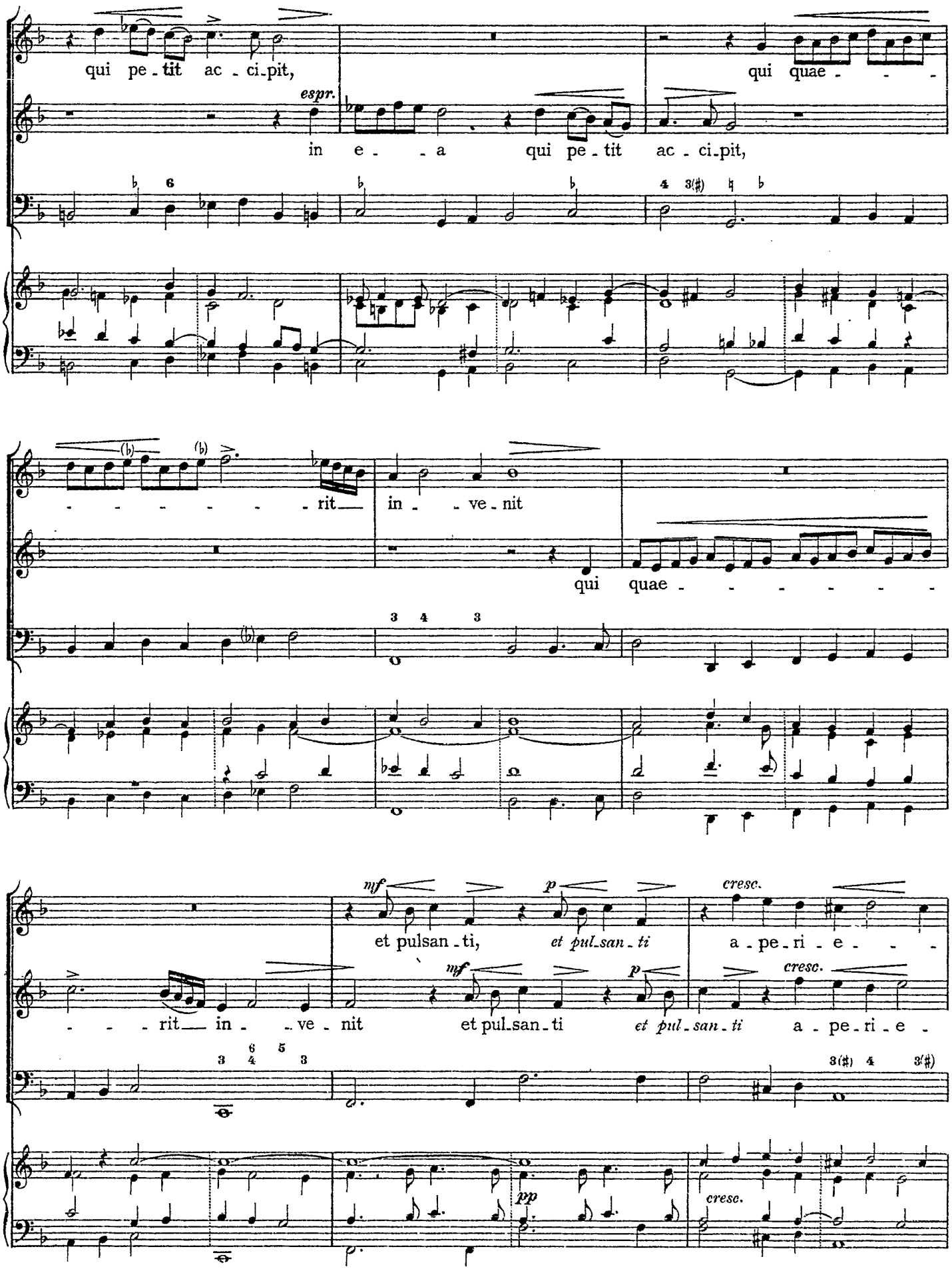
qui pe - tit ac - ci - pit,
qui quae - - -
esprr.
in e - - a qui pe - tit ac - ci - pit,
- - - - - - - rit
in - - ve - nit
qui quae - - - - - - -
mf
et pulsan - ti,
et pul - san - ti
a - pe - ri - e - - -
p
cresc.
- - - rit in - - ve - nit
et pul - san - ti
et pul - san - ti
a - pe - ri - e -
mf
p
cresc.
pp
cresc.

(Die eingeklammerten Vortragsbezeichnungen gelten für die Wiederholung.)

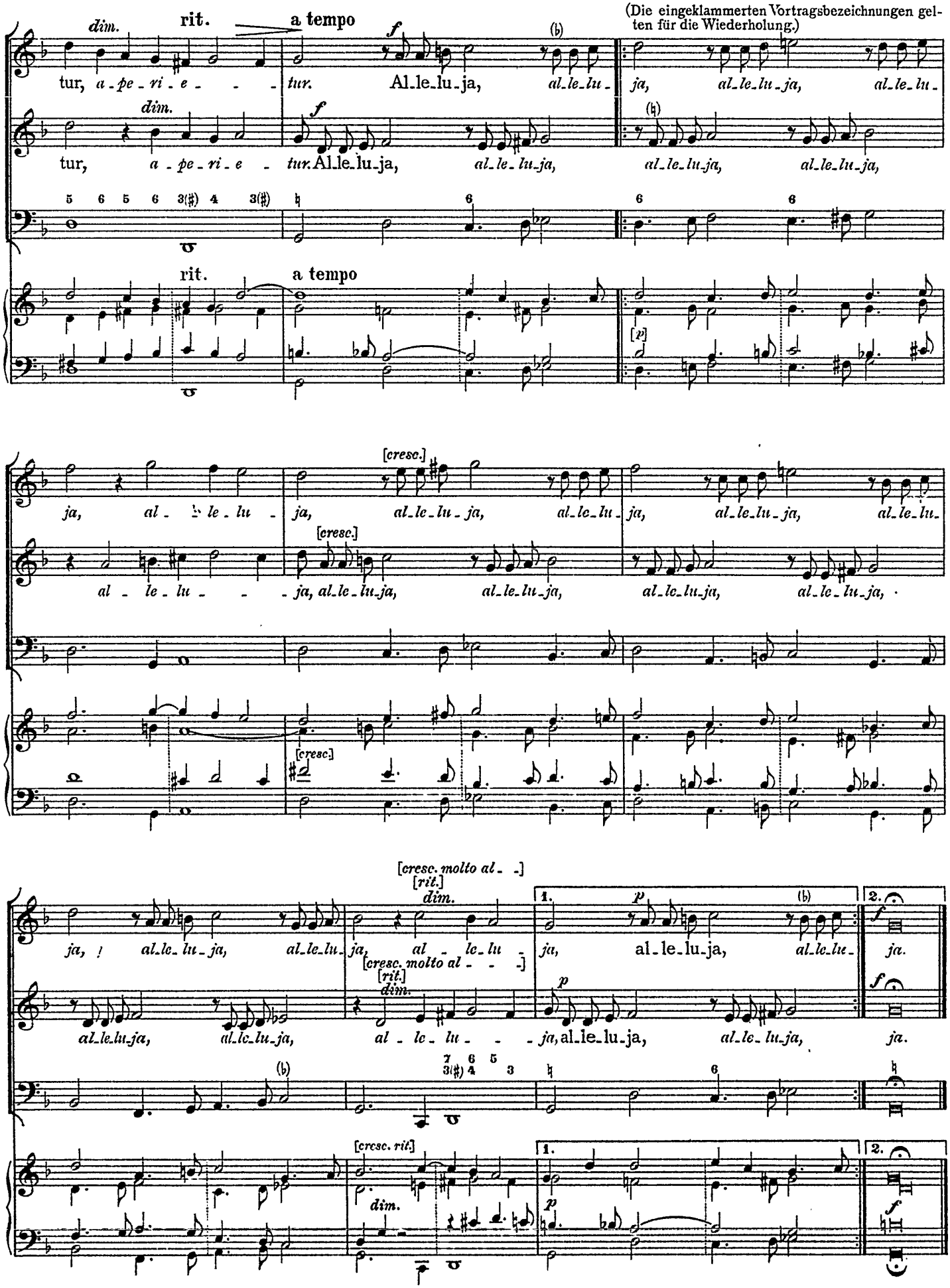

20. Orantibus in loco isto.

Seconda parte.

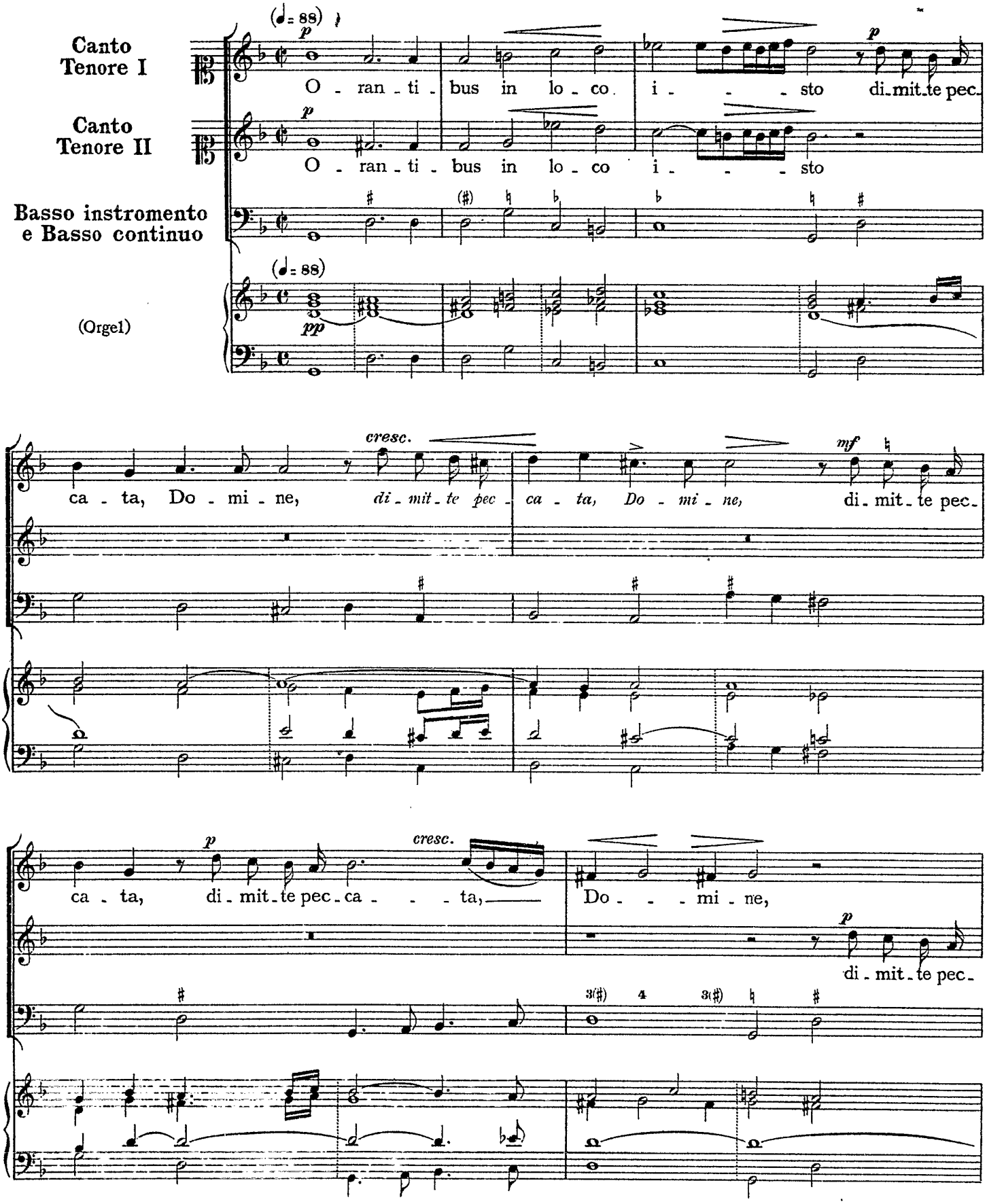

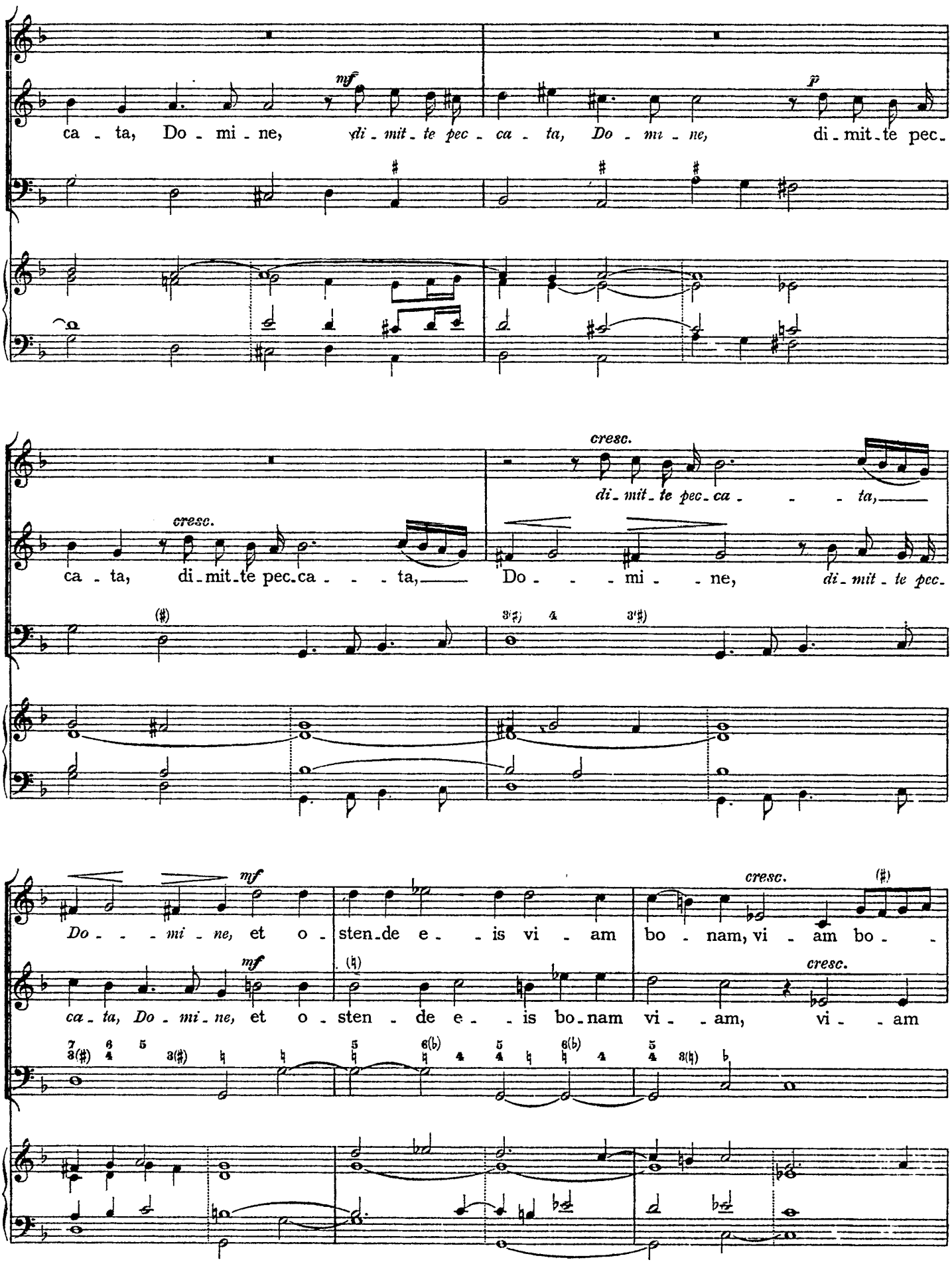
mf
ca - ta, Do - mi - ne, di - mit - te pec - ca - ta, Do - mi - ne, di - mit - te pec -
p
cresc.
di - mit - te pec - ca - - - ta,
cresc.
ca - ta, di - mit - te pec - ca - - - ta, Do - - - mi - - ne, di - mit - te pec -
mf
Do - - - mi - ne, et o - sten - de e - - is vi - am bo - nam, vi - am bo -
cresc.
(♯)
mf
ca - ta, Do - mi - ne, et o - sten - de e - - is bo - nam vi - - am, vi - - am
(♮)
cresc.

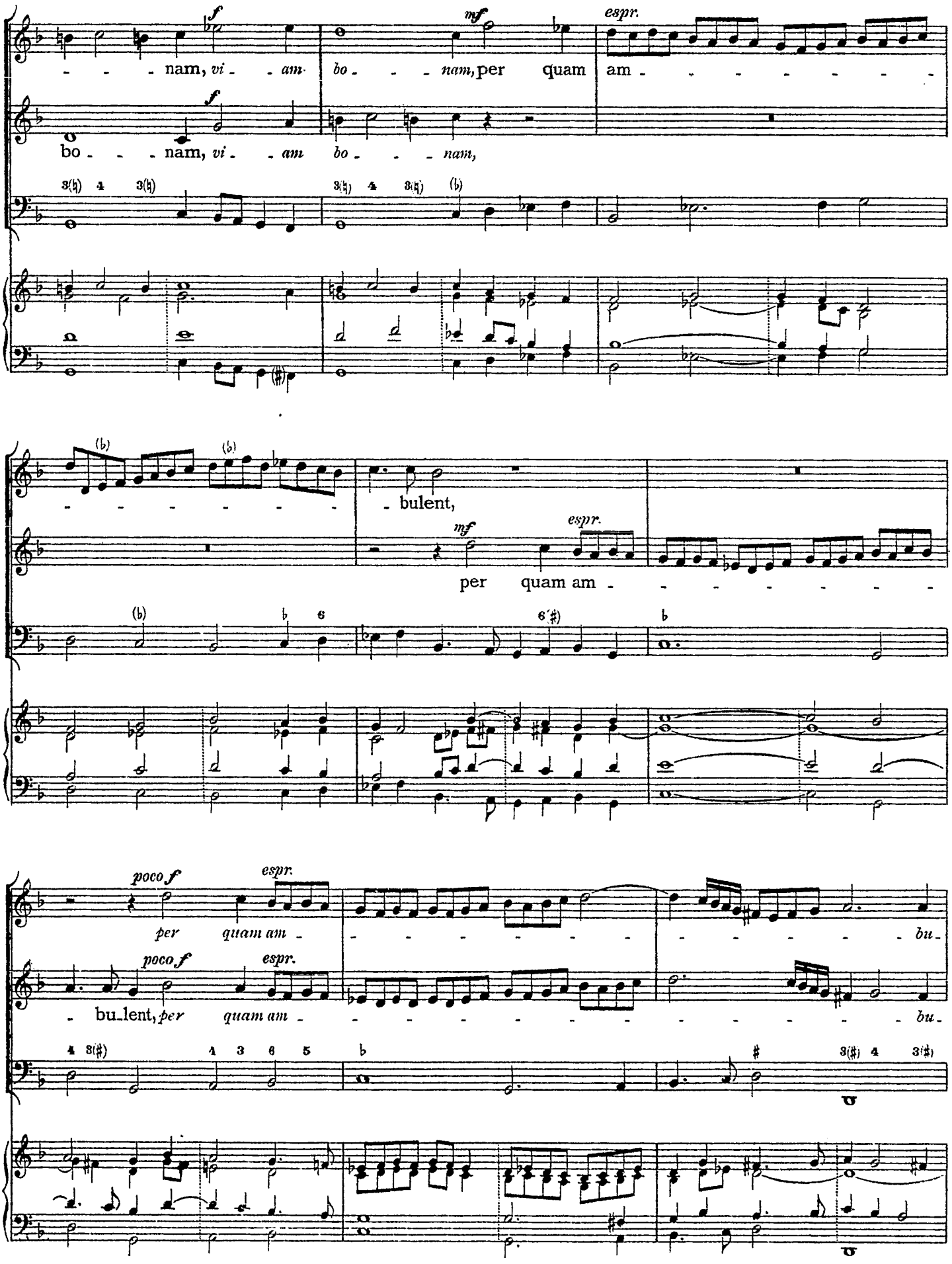
f
mf
espr.
nam, vi - am bo - nam, per quam am
bo - nam, vi - am bo - nam,
bulent,
per quam am
poco f
per quam am bu-
bu-lent, per quam am bu-

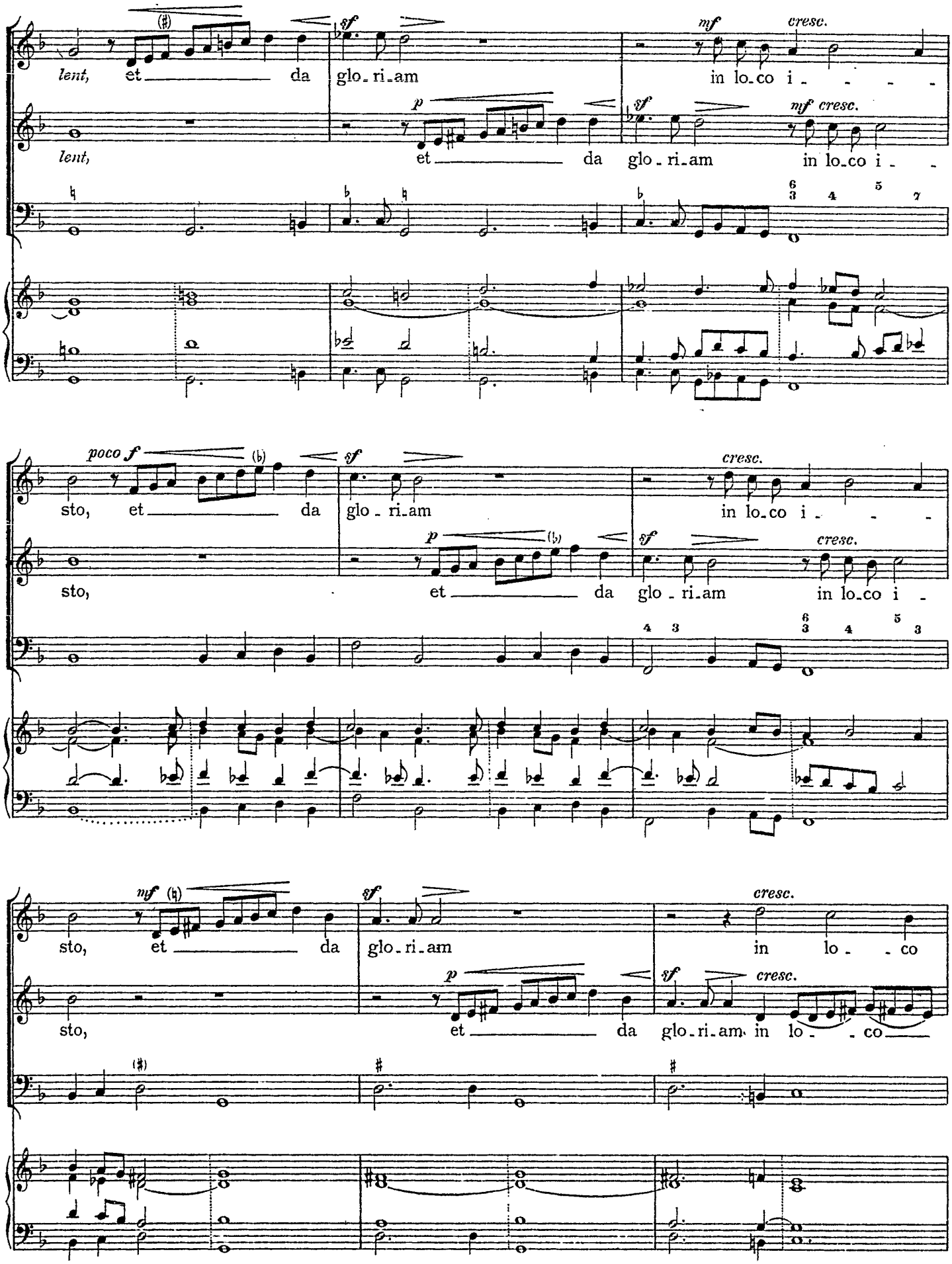
lent, et da glo-ri-am in lo-co i - - - -
lent, et da glo-ri-am in lo-co i - -
sto, et da glo-ri-am in lo-co i - - -
sto, et da glo-ri-am in lo-co i -
sto, et da glo-ri-am in lo - co
sto, et da glo-ri-am in lo - co

a tempo
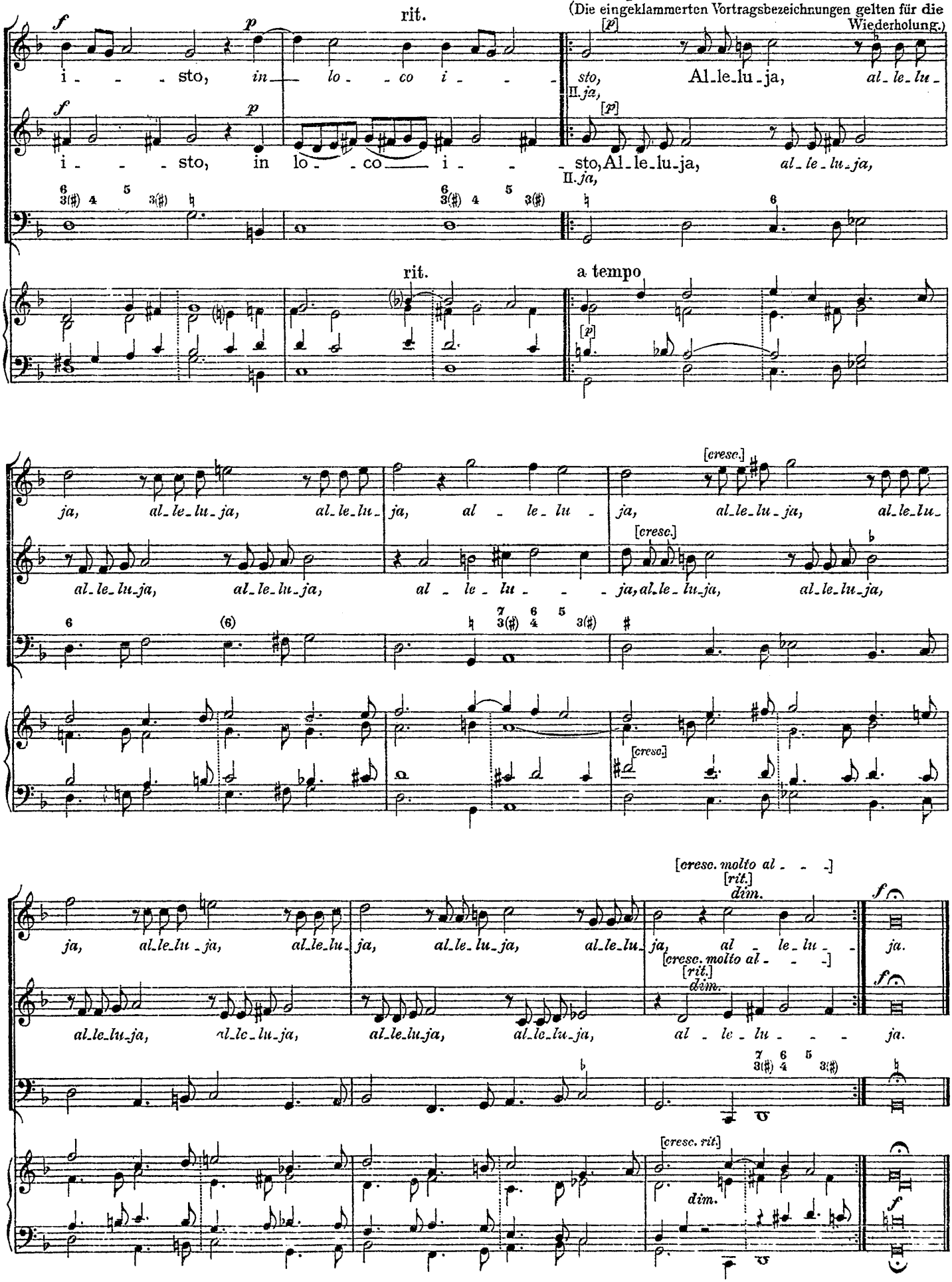
(Die eingeklammerten Vortragsbezeichnungen gelten für die Wiederholung.)