

Glockenspiel

Unser Metronom

Aufzug

M.M. = ♩ um 60

Siegfried Strohbach (1962)

14

mf

21

f

28

2

35

mf

41

47

f

53

59

3

C

Marsch

M.M. = ♩ um 120

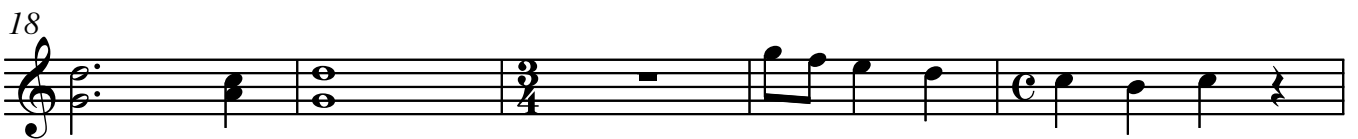

Rezitativ

Solostimme

Glockenspiel

mf

Vor vie - len Jah - ren, zu der Zeit, als die Leute noch mit der Post - kut - sche fuh - ren,

4

leb - te in der Kai - ser - stadt Wien Jo - hann Ne - po - muk Mäl - zel. Der war ein gro - ßer Me - cha - ni - kus

7

und Hof - kam - mer - ma - schi - nist. Er kon - stru - ierte ein Gerät zum Messen des Tak - tes,

10

gab ihm den Na - men: Me - tro - nom, und ließ es im Jahre 1816 in Paris pa - ten - tie - ren.

13

Und es war eine gro - ße Er - fin - dung!

16

Das Me - tro - nom ent - thron - te die wan - kel - mü - ti - gen Ge - bie - ter des Tem - pos, die da hei - ßen:

18

Al - le - gro, Pres - to Mo - de - ra - to, Len - to, und ih - re gan - ze Ver - wandt - schaft;

f

23

und setz - te sich ü - ber sie als ein ge - rech - ter und un - be - stech - li - cher Rich - ter.

mf

24

Und das war gut so.

mf

Tanz

M.M. = ♩ um 152
