

ARIE

DI BARBARA STROZZI

Confacrate

ALL' ALTEZZA SERENISSIMA

DI MADAMA SOFIA

DUCHESSA DI BRANSVICH, E LUNEBERG, NATA PRINCIPESSA
ELETTORALE PALATINA.

Opera Ottava.

IN VENETIA M DCLIIII.

Apreffo Francesco Magni detto Gardano

MADAMA SERENISSIMA

Ola per tutta Europa con tanto applauso fovra l'ali dell'immortalità il nome Serenissimo di V A, che per publicarlo maggiormente non ha più Trombe la Fama, ne più voci la Gloria: onde non fia stupore, s'anco un ingegno di Nottola à tanto nome si scuota, già che à V A, che è ammirata per la Pallade dell' Univerfo, non defdirà, come tale il derfelo à piedi.

La maraviglia dopo, che hebbe fortuna di conoscere l'A V, più non si partì dall'Auguste foglie d'Hanovure, e giurò ch'in una Sola SOFIA ftava accolto quanto d'Herico, di maeftofo, e di vago vidde né trascorfi, e né prefenti fecoli il mondo.

Ecco dunque, che tratta dalle fingolari Virtù di V A. ardisco di confècrare al fuo Regal Genio quefte mufiche Note, proprie, anzi dovute al Nume del fuo gran merito, che dando ricovero ne fuoi Regii Alberghi alle muse fa fentire alle Sirene dell'Adria le voci de più efquisite Cantanti; godendo, che fi come gl'Atavi Suoi Gloriosi hanno sotto il Britannico, e Teutonico Cielo fatte germogliare le pal-me, e le Corone, cofi' hora fi rimirino circondate altre fi à V A le choime d'Allori. Aggradifca humilmente la fupplico quefta humile mia oblatione, degnandola dell'afpetto favorevole della Sua Sereniffima gratia, pregando il Cielo à guardare lungamente l'A V per efemplare, e Idea delle Prencipeffe, e Regine

Di V A Sereniffima

Humilis, Devot & offeq. ferva
Barbara Strozzi

Parole Del Sig. Cavalier Artale.

le - - - li stel - - - le Dei-

3

ta - di or chi di stem-pria in co-lo - ri l'Auro - ra on - de di Donna che

6

Cieli stelle e Dei - tà pareggia le glorie il bel - lo e i no - bi - li sem - bian - ti con ca-

7 6 #

10

no - ro penne - lo con pennel - li di pen - ne io pin - ga e _____ can - ti_

14

_ con ca - no - ro penne - lo con pen - nel - li di pen - ne io pin - ga e _____ can - ti_

6

17

Aria

— Va-go cri-ne che ru - i - ne che ru - i - ne porti all' al - me
Oc-chi vaghi mai non paghi mai nō pa - ghi di fe - ri - re

21

che più sta-mi di le - ga - mi or - dif - ca-i co -
che zaf-fi-ri con bei gi - ri d'al - te tem -

24

ri fia po - co al pa - ra - gon_ de fuoi te - fo - ri fia po - co al
pre fian-fi pic - cio - li cie-li & ar - dan fem - pre fian-fi piccioli

28

pa - ra - gon_ de fuoi_____ te - fo - ri de_____ fuoi_____
cie - li & ar - dan fem-pre & ar - dan_ fem - pre &_____ ar_____

8

32

tò
te - fo - ri
dan fem - pre

34

Aria

Va - go neo fù la fi - ni - tra guã - cia poi fì raf - fi - gura fì raf - fi -

39

gu - ra on - de po - fe do - pò fat - to vol - to can - di - do & in -

43

tat - to in un bello in un bello ol - - - - tre mi -- fu - ra

47

pun - to fer - - - - mo la natu - ra pun - to

10

52

fer - - mo la natu - ra_ *tò* Del-le la-bra e *adag.*

56

del - la_ boc-ca_ che fan fcor - no à gl'e - ri - trei dir vorrei dir vor-

60

rei mà chi dir pu - ò mà chi dir io non fo quai più fiã belle in ef-

64

adag.

fet-to O le per-le ch'ha in bo - ca ò quel-le ò quel-le in

12
68

71

74

Aria

Lu - fin - ghie-re ca-

77

te - - - - - ne_ a-do-ra-bili a-do-ra - bili or-

81

go - gli placi - di - ffi - mi sdegni ho - nef - ti fguar - di honef -

14

85

ti honef-ti fguar - di_ fo-a-vis - fi-me fiamme fo-a-vis - fi-me fiamme e ca-re

88

mor - ti_ in_ogn' at - to ri - ferba in_ogn' at - to ri - fer -

92

adagio

ba il trat-to è ma-e-ftofo il paf-fo è impe-ri - o - fo che sù tro-ni di Re-gni

97

tò

e in un d'ardo-ri può premer l'al-me e cal-pe-ftar - - - -

101

Orig.

- - - re i co - ri e cal-pe-ftar - - -

16

104

Aria

- - re_ i_ co - ri mà del fenno e della destra chi di-rà chi di-

108

rà lode che baste dotto l'un l'altra in palestra carte verga verga_ e stringe l'haf - te dotto

112

l'un l'altra in palestra car-te verga car-te verga e stringe_ l'ha f - te

116

Così può co-sì va-le in pa-ce e in guer - - -

120

- - ra U - na SO - FI - A__ u - na SO - FI - A__

18
123

per due mi - ner - - - - - ve in

125

ter - ra U - na SO - FI - A per due mi - ner - ve

127

per due mi - ner - - - - - ve in

129

ter - ra u - na SO - FI - A per due mi - ner -

131

- - - ve in ter - ra mà do - ve spieghi il vo -

135

- - - lo fe d'Aquila non sei penna in es - per - ta serban fi con più

20

I40

Presto

vi-vi al - - ti colo-ri più del - le car - te più del - le car - te

Orig. $\frac{3}{2}$

I44

il fuo ri - trat - to__ i__ co - ri più del - le car - te

147

il fuo ri - trat - - to i co - ri più del - le

150

car - te il fuo ri - trat - to il fuo ritratto i co - ri

153

più del - le car - te il fuo ri - trat - - - to i co - ri

adagio

Parole Del Sig. Cavalier Artale.

E

Gi-un-ge - rà pur ma - i al-la li - nea cru-

4

de-le de miei lun - ghi tor-men - ti il punto (ò for-fe) fatte sō senza

8

fi - ne fi - glie d'eter - ni - tà le mie ru - i - ne ter-mi - ne -

11

rà già mai d'a-gi - tar - - -

14

- mi il de-fti - no d'af - fli - - - - ger - mi la for -

18

- te nò nò nò nò che fol - de___ miei gua - i che

24

21

fol - de__ miei gua - i fi - - ne è la__ mor - -

25

te nò nò nò nò che fol - de__ miei gua - i che fol - de__ miei

28

gua - i fi - - ne è la__ mor - - te è

32

la mor - - - - te

tò

35 Aria

trop - po Bar - ba-ra e cru - de - le è la ftel - la

26

38

che ti - ran - na - mi cō dan - na a rei mar - ti -

41

ri fon tri - bu - ti di ciel pian -

43

ti e fof - pi - ri

46

fon_ tri - bu - ti di ciel

49

pian - - - ti pian - ti e fo -

63

ci - glia in ar - ca

66

te _____ due ci - glia in ar - ca - te ond' io fe - ri - to (hai _____

30

70

tò

laf-fo) senza speranza di fa - lu - te (oh Dio) ber-fa -

74

- glio a doppio te - lo son morto in vi - ta e dis-pe-ra - - to in cie -

78

lo fō morto in vi - ta fō morto in vi - ta e dif-pe-ra - - to

81

in cie - lo Ah fi deh vie-ni ò morte à cōso-lar mia

85

presto

vi-ta chiude-rò gl'occhi al fi-ne in sempiter - na not-te à dif - pet - to del ciel

32

89

93

97

adag.

presto presto

no. se dico che de-li-ro chia-mo la not-te è m'ha fe-ri -

101

Aria

- to il gior - no fi fi vie-ni ò mio bel di_____

104

fi fi vie - ni ò mio bel di_____ men-tre a-mã - do a -

34

108

112

115

119

che cru - del _____ co - fi _____ co - fi _____

122

an - co _____ Bar - ba - ra Bar - ba - ra t'a - do - ro _____

126

co-fi fol-le d'amo-re parlava nò ma de-li - ra - - -

36

130

va un co - re quan-do per trar - lo il

134

cie - lo da Bar-bara pri - gio - ne configlio-lo à par - ti - re che nō___ fi

presto

138

141

38

I44

col fug - gi - re che nō - fi

I47

vin - ce A - mor che

I50

- col fug - gi - re che col fug - gi - re.

Serenata Con violini.

Sinfonia. adagio.

adagio.

40

9

14

19 solo adag.

tò tò

Or che Apol-lo_è à The - ti in fe - no e il mio_ sol_ mi - o_

24

sol_ ftà ftà in grébo al fon no hor ch'à lu-i_ hor ch'à lu-i_ pen fand'io pe-no

42

29

ne po - far ne po - far gl'occhi miei pon - - -

34

- no. A questo à questo alber - go per sfogar il duo -

39

lo ven - go pian - gente ven - go pian - gen - te in -

42

- na - mo - ra - to e fo - lo. ven - go pian -

44

gen - te in - na - mo - ra - to ven - go pian - gen - te in - na - mo -

47

ra - - - to e fo - lo.

44

50

Ritornello.

52

54

56

46

59

64

68

te vien fup - pli - can - te à te vien fup -

70

- pli - can - te de tuoi bei lu - mi

72

de tuoi bei lu - mi a - man - te.

48

74

Ritornello allegro.

77

80

82

50

84

Aria adagio

Mi-ra al pie tan - te ca - te - ne_____ lu - ci - di - ffi -

87

ma_ mia_ stel - la e fe duol - ti ch'io ftia in pe - ne

90

e fe duol - ti ch'io ftia in pe - ne fij mē cru - da_____

93

fij mē cru - da ò pur mē bel - la fij mē cru - da

96

fij mē cru - da ò pur mē bel - la. Ritornello ut supra

99

Se men cru - da fe men cru - da pie - ta - de

52

102

ha - vrò del mio fer - vir___ fa - prò che___ m'a - mi

105

e fe men bel - la io fran - ge - rò___ i le - ga - mi e fe men

109

bel - la io fran - ge - rò___ i___ le - ga - mi. Ritornello

112 Ritornello.

115

2. Vedi al co-re quante spi-ne tu mi dai ver - mi - glia-ro -

fa e se sdegni mie ro - vi - ne e se sdegni mie ro - vi - ne

lij men fie - ra lij men fie - ra ò men vez - zo - fa lij men fie - ra

129

fij men fie - ra ò men vez - zo - fa mà is-fo-ga -

133

- - - - - tevi spriggio-na - - - - - tevi

137

adaggio
miei fo - spir_ s'io già compren-do che di me ri-de fil-li che di me ri-de

56

141

fil - li an - co dor - men - do miei fo - spir_ miei fo -

144

spir_ s'io già com-pren - do che di me ri - de fil-li che di

147

me ri - de fil - li an - co an - - co dor - men - do.

151

Ritornello.

154

Ri - de ri - de ri - de de miei lamenti certo questa cru - de-le e sprezza i preghi

miei le mie que-re-le. Deg-gio per ciò par - tir sē - za cō -

for - to fe vi - vo nō mi_ vuoi nō mi vuoi_ mi ve - drai_

169

mor - to deg-gio per ciò par - tir sē - za cō - for - to

173

fe vi - vo nō mi_ vuoi fe vi - vo nō mi vuoi nō mi vuoi_

176

_ mi ve - drai_ mor - to_

60

180

Ritornello. adagio

183

186

men - tre al - tro-ve il piè s'in - vi

62

188

190

laf - cio io ti laf - cio in dol - ce o - bli - -

64
192

195

par - to par - to fil - li par - to a - ni - ma mi - a par - to

66

198

201

fi - a l'ul - ti - mo à Di - o à Di - o l'ul - ti - mo à Di -

68

205

o que-fo fi-a l'ul - ti-mo à Di-o l'ul - ti-mo à Di - o.

L'Afratto. Parole Del Sig. Cavalier Artale.

V

Oglio fi vò can tar for-fe can-tan - do tro-

5

var pa-ce potessi al mio tor-men - - - -

10

to hà d'oppri - mere il duol for - - - za for -

70

14

za il con - cen - - - to fi fi pensiero aspetta

19

a fonar a fo-nar co-min-tia - mo

23

e a nostro fenfo u-na can-zon troviamo

27 Ritornello.

[H]

31

33

adag.

fu - bi-to ch'apro un fo - glio fen - to che mi raccor - da il

mi - o cor - do - - - - - glio

41

41

Fug-gi -

46

46

- - - a la not - te e fol - spie-ga - - -

50

50

- - - - - va in - tor - no -

74

54

parlato

presto

57

60

vo - la - te ò fu - - - ri - e vo - la - te ò fu -

63

adagio

- - - ri - e e con - du - ce - te un mi - fe - ra - bi - le vo -

67

*presto**adag.*

la - - - te vo - la - te e con - du - ce - te

76

70

presto

un mi-fe-ra - bi-le vo-la-te ò fu - - - ri-e

73

adag.

e con-du-ce - te un mi-fe-ra - bi-le al fo-co e - ter - -

77

- - - no ma che fò nell' inferno.

81

85

78

88

l'a-le e van - ne van - ne spie - ga l'a-le e van -

91

- ne e van - ne à - fè che quel che ti compose poco sapea dell'amoro-fo

94

fra - le de-fi - derio d'a-man - te de-fi-derio d'a-man - te in

99

ciel non fa - - le

Go - de - rò fot - to la

lu - na fot - to la lu - na hor questa sì ch'è peggio fà il destin degl'a-

manti il destin degl'amanti e vuol fà il destin degl'amanti il destin degl'amanti è vuol e vuol for-

116

adagio

tu - na_ mi - fero i gua - i m'hà da me steffo a - strat -

6 \sharp 6 \sharp

120

to e cercando un sog-get-to per vo-ler - lo dir fol cen - to n'hò - det - to -

5 6 5

82
124

128

adag. adag.

131

i de - fi - ri hà pri - gio - nie - ri hà pri - gio - nie - ri
 diè fe - del la li - ber - tà la li - ber - tà

134

- pri - gio - nie - ri per fue cru - de
 - la li - ber - tà fchiavo al-fin tut -

84

137

a-spre ru - i - ne ru - i - ne ne-mē fuoi fo - no i pen-sie - ri i
to d'a - mo - re d'a - mo - re ne-mē fuoi la men - te ha - vrà la

141

pen - sie - ri mente ha - vrà per fue cru - de fchia-vo al-fin tut - to d'a - mo - re d'a -

I44

i - ne ne-mē fuoi fo - no i pen-sie - ri i pen - sie - ri.
mo - re ne-mē fuoi la men - te ha - vrà la mente ha-vrà.

I48

Quind'i - o mi - - - fero e stolto mi -

I52

- - - fe-ro è stol - to non volendo can - tar

86

156

- non volendo can - tar _____ can - ta - - - - -

161

- to hò mol - to non volendo can - tar _____ non vo-lendo can-

166

tar _____ can - ta - - - - - to hò mol - to.

Parole Del Sig. Aurelio Aurelij.

A

U - re già - che nò pof - fo dall' I - dol mio lon - tan dir - gli il mio duo -

5

lo con voi por - ta - te à vo - - - - lo nel fen - di

8

Li - dio nel fen - di Li - dio i miei fo - spi - - ri ar -

II

Orig.

dē - - - - -

I4

- - - - - ti ma nō fer - ma - te fer - ma - te ò

20

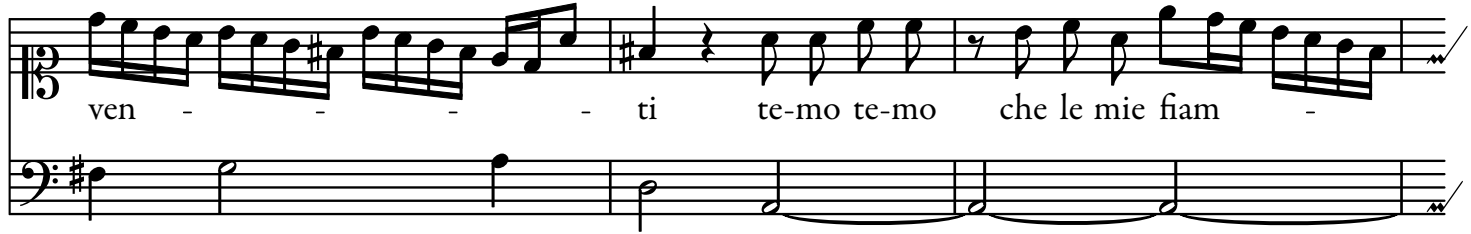

ven - ti te-mo te-mo che le mie fiam -

23

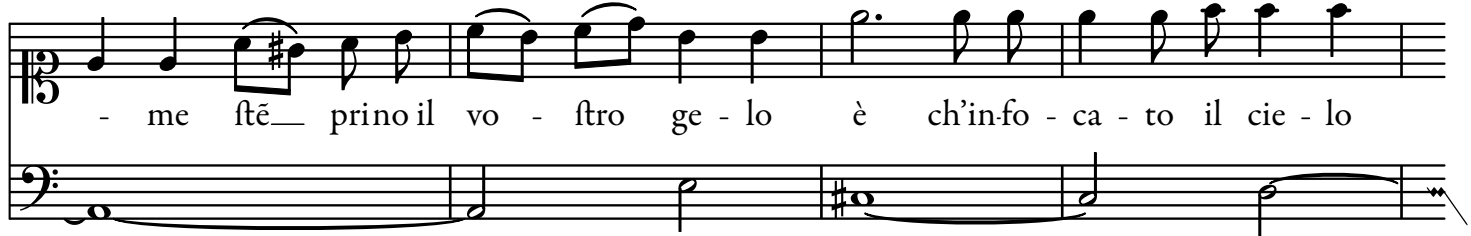

- me stē_ prino il vo - stro ge - lo è ch'in-fo - ca - to il cie - lo

27

dall' ardor mio profon - do par-to-rir possā un novo in - cen - -

90

30

33

37 Aria adag.

Il mio cor che fta lon - ta - no dal - la ffe - ra del suo fo - co mai nō po - fa e cerca in-

40

va - no tro - var quest' in nef - fun lo - co nef - fun lo - co mai nō po - fa e cerca in-

92

43

va - no tro-var quest'in tro-var quest'in nef-fun lo-co in nef-fun lo - co

46

2. adag.

E_ fol-lia che_ lō-ta - nanza fa - ni_ mai.le_ pia-ghe al

50

co-re fe_ più_cref - - ce e più s'a-vāza in me_ogn' or l'af-pro do-lo - re_

53

- fe_ più.cref - - ce è più s'a-vāza in me_ogn' or l'af - pro do - lo -

94

56

presto presto

re. per far più pof -

60

fen - - - ti tuoi col - pi cu - pi - do lon -

63

ta - na l'in - fi - do lon - ta - na l'in - fi - do la - cor - da dall' ar -

66

co co - fi men-tr'io var - co al - tre on - de al - tre a - re - ne lon - tan

69

adag.

- dal mio be - ne io pro - vo nel co - re piu a - cu - ti gli ftra - li del

72

Nu - me_ d'a - mo - re io pro - vo nel co - re piu a - cu - ti gli

96

75

ftra - li del Nu - me__ d'a - mo - re Tor-na-temi ò ca-

78

te - - - - - ^{pò} ne al bel__ ^{tò} che mi__

81

- le-gò__ che mi__ le - gò a-mante for-tu -

84

na-ta all' hor_ can - tar_ can-tar_

87

po-trò a - mā-te for - tu - na-ta all'

98

90

hor_ can - tar can-tar

93

po - trò che lon - ta - nan - za va - na fà no-ve piaghe al co-re è

97

nō le fa - na fà nove piaghe al core è nō le fa - na e nō le fa -

101

na che lon - ta - nan - za — va - na fà no-ve piaghe al co-re è nō le fà - na

104

fà no-ve piaghe al core è nō le fà - na e nō le fà - - - na.

C

He fi può fa - re che che

4

che fi può fa - re le ftel - le ru - bel - le non han - no pie -

8

tà pie - tà non han - no pie - tà che fi può fa - re

11

che che_____ s'el cie - lo s'el cie - lo non dà va in -

14

flus-so di pa-ce un in-flus-so di pa-ce al mio pe - na - - -

17

- - - re che lì può fa - re che che_____

che s'ì può fa - re che s'ì può fa - re_____

23

che s'ì può di - re che che_____ che s'ì può

27

di - re da gl'a - ftri di - fa - ftri mi pio - - vano mi

31

pio - - - - - va - no ogn'hor

33

che fi può di - re che che _____ le per - fi - do amer un re -

36

spi - ro di niega un re - spi - ro di nie - ga al ___ mio mar - ti - re al ___ mio mar -

104

40

ti-re un re - spi - ro di nie - ga al mio mar - ti - re che si può di - re che

43

che che _____ che si può di - re

46

Così va così va rio destin for - te tiranna gl'innocen - ti con dan - na

52

cofi l'oro più fi - do di costanza e di fe__ laf - - fo convie-ne-

58

lo raf-fi-ni d'ogn'or_____fuo - co_fuo - - co_ fuoco di pe -

106

63. *adagio*

- ne fi fi fi fi pe - nar pe - nar

68

deg - gi - o fi

72

tò

fi fi che da - rei fo-spi - ri deggio trarne i

76

re - spi - ri deg-gio trarne i re - spi - ri

81

in a - spi - ri - gua - i per e - ter - nar - - - mi il

85

ciel ni - e - ga - mia for - te al pe - ri - o - do vi - tal punto di mor - te al pe - ri - o - do vi -

pò

tal pun - to di mor - - - - - te ni-e-ga mia

for-te al pe-riodo vi - tal punto di mor - te al perio - do vi-tal pun - to di mor-

- - - - - te

Orig.

102

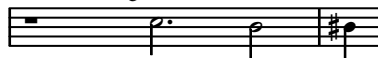

Voi spir - ti dan-na - ti voi spir - ti danna-ti ne
 Se fo - no spa-ri - te fe fo - no spa-ri-te le

107

fe - te be - a - ti ne fe - te be - a - ti f'ogni eumeni-de ria f'ogni eu-
 fu - rie di Di - te le fu - rie di Di - te voi ne gl'e-li-fi eter-ni voi

110

II2

me-ni-de ri - a fol' è inten-ta a cruc-ciar _____
 ne gl'e-li-si e - terni i _____ di tra - he - - - -

116

_____ l'a - - nima l'a - - nima l'a - nima mia f'ogni eu-
 - te io _____ co - - ve-rò gl'inferni

120

me-ni-de ria fol'è in - ten-ta a crucciar a cruc - ciar l'a - - ni - ma mi -

123

a _____ Cofi avvien cofi avvien a chi toc-ca cal-car_

112

129

l'or - me d'un cie - co a chi toc-ca

134

cal-car l'or - me d'un cie - co alfin trabbo-

139

- ca trabbo - ca.

Parole del Sig. Brunacci

L

U - ci bel-le deh di - te - mi deh di - temi per - che lu - ci

5

bel-le deh di - te-mi deh di - te-mi per - che deh di - temi per -

9

che _____ sempre al te - re e _____

di - spie - ta - te fē - pre alte - re e di - spie - ta - te vi mo - stra - te

nō cu - ran - do non cu - ran - do A - mor e fē vi mo - stra - te non cu -

ran - do vi mo - stra - te non cu - ran - do A - mor e fē lu - ci bel - le deh -

24

— dite-mi deh di-temi per - che lu - ci bel-le deh di-te-mi deh di-te

29

mi per - che deh di - temi per - che

adagio

for-mò Fal - la - ri for-mò Fal - la - ri ti - ran - no

116

38

38

cō - tro i - rei - - - - - fie - - - ro

40

40

fie - ro i - fto - mē - to pur al - fin

42

42

nell' - em - pio in - gan - no nell' - em - pio in - gan - no

44

bre - ve mor - te bre - ve mor - te

44

45

46

e - - ra e - - ra

46

47

48

il - - - - - tor - men - to bre - ve

48

49

118
50

mor - te bre-ve mor - te e - - ra

52

e - - - ra il _____ tor -

54

men - to

56

Io fo - lo a-hi laf - fo per più cru - da for - te

60

con per - pe - tuo pe - nar con per - pe - tuo pe - nar

63

- pro - vo pro - vo la mor - te con per - pe - tuo pe - nar

con per-pe tuo pe - nar pro - vo pro - vo la mor - te pro - vo la

71

mor - te con per - pe-tuo pe-nar con per - pe-tuo pe-nar pri -

75

- - - - vo pro - vo la mor - te

79

Hor voi ar-bitre fia-te al mio do - lo - re fe nel re-gno d'a-

83

mo-re fe nel re-gno d'a-mo-re più infe-li-ce a-ma-tor più infe-li-ce a-ma-

87

tor vi fia vi ____ fia di ____ me più infe-li-ce a-ma-

122

91

tor più in - fe - li - ce a - ma - tor vi ____ fia di ____ me vi fia ____

94

- più in - fe - li - ce a - ma - tor vi ____ fia di ____ me più in - fe -

97

li - ce a - mator vi ____ fia vi ____ fia vi ____ fia di ____ me vi ____ fia di ____

me lu - ci bel - le. da capo.

2. La nel regno de tormenti
 dolce fuon d'ifmaria Cetra
 fin da cerberi frementi
 pure al fin pietade impetra
 io fatto esempio à sfortunati amanti
 spargo invano sospir, accenti, e pianti.
 Hor dunque al mio pregar forde, e rubelle
 hò dà dir crude stelle
 che nel ciel di beltà pietà non v'è.
 Luci belle

adagio

N

On c'è più fe-de non c'è più fe-de nò nò nō_c'è più_ fe - de co-me

5

rea di tra-di - men - - to fù dà amor fù dà amor pof -

8

- ta al tor-men - - - to_ e un rival e un ri - val mor -

12

te gli die - de e un ri-val mor - -

Orig.

15

te gli die - de non c'è più fe-de

126

19

non c'è più fe - de nò nò nò___ nò nò nò___ non c'è più_

23

fe - de non c'è più___ fe - de___

26

ve - sti - te - vi à bru - no pen - sie - ri do - len - - -

29

- - ti pen - fie - ri do - len - ti di pian -

32

- ti di pian - - ti e la - men - ti è il tem - po è il tem - po o - por -

35

tu - no di pian - ti di pian - ti e la - men - ti è il

128

38

tem-po è il tem-po o-por - tu - no

41

di do-glie ciaf - chu-no di pe-ne e tor -

44

men-ti di do-glie ciaf - chu-no di pe-ne e tor - men-ti deh' fac-ci-a - fi he - re - de deh''

48

fac - - - ciafi he-re - de di doglie ciaf-chu-no di pe-ne e tor-

52

men-ti deh' fac - - - - - - - - - -

55

- cia-fi he-re - de _____ Non c'è più fe-de. Da capo.

E

Paz - zo il mio co - re è paz - zo il mio co - re fe

4

ogn' hor de - li - ran - te a - do-ra un sembian - te ch'è tut - to ri -

7

go - re a - do-ra un sem-bian-te ch'è tut - to ri - go-re è paz-zo il mio co - re è paz-zo il mio

10

co-re è paz-zo il mio co - re è paz-zo il mio co-re è paz - - zo il mio

14

co - re s'a - di - - ra fof - pi -

18

ra fi la - gna fi la - gna s'ac-co - ra s'ac-co -

132

21

ra fre - ne - - - tica ogn' ho - ra nel duo - -

25

- - - - -

29

- lo de - li - ra de - li - ra nel duo - lo de - li - ra de - li - ra de - li - ra nel

33

duo-lo de - li - ra mà s'è - gli fta in

37

pe - ne per chi lo dif - prezza e ben da ca - te - - - -

41

- - - - - ne - - - - - e ben da ca -

134

45

te - ne e co - me tal - lo tien le - ga - - -

45

48

[h]

49

- - - - - to a - mo - re e co - me - - -

49

52

[#]

53

tal - lo - - - tien le - ga - - - - -

53

56

[h]

56

to a - mo - re è paz - zo il mio core è
dà capo.

2. Hor ride hor s'uccide
 piangendo fua forte
 hor brama la morte
 hor questa deride
 mà s'ei per quel volto
 fi ftrugge
 nol fugge
 a fè ch'egli è ftolto
 e come tal fi crucia in fiero ardore. è pazzo

T

U me ne puoi bē di - re tu me ne puoi bē di-re tu me ne puoi ben di - re

4

tu me ne puoi bē di - re tu me ne puoi bē di-re tu me ne puoi bē di-re tu

7

me ne puoi bē di-re tu tu me ne puoi ben di - re tu me ne puoi ben di - re

10 *adag.*

Ar - do ogn' hor___ mi ftrug - go in pe - ne___

13

i - do - la - tro le_____ ca - te - - - ne

16

ar - do ogn' hor___ mi ftrug - go in___ pe - ne___

138

20

22

25

27

mio mo - ri - re tut-to è ver

29

tut-to è ver mà vò fer - vi - re tut-to è ver tut-to è

32

ver è ver mà vò fer - vi - re tu me ne puoi bē di - re. ut supra.

Sen-ti Lil-la i - nefo - ra - bi-le mo - ftro di cru-del-tà mo - ftro di cru-del-

presto

tà com'io di fe-del-tà Arma'l ciglio e scocca il guardo arma'l

ciglio e scocca il guardo pia-ga'l fen pia-ga'l fen da mor-te da

45

adag.

mort' all' al - - - - - ma t'a-dore-

48

pr.

rò arma'l ciglio e scocca'l guar do - - - - - pia-ga'l fen - - - - - da morte all'

142

51

al - ma - - - - arma'l ciglio e focca'l guardo - - - - pia-ga'l

54

fen - - - - da morte all' al - - - - ma - - - - t'a - dorerò arma'l

adag. *presto*

57

ciglio e focca'l guar-do - - - - pia-ga'l fen piaga'l fen da morte all' al - -

60

ma t'a - do - re - rò t'a - do -

62

re - rò t'a - do - re - rò ne mu - te - rò

64

ne mu - te - rò ne mu - te - rò con te fe - de fe -

144

67

de fe - de ò co - stan - za fe ben fi

69

ftrug - ge a - mor fen - za spe - ran - za fen -

72

- - - - za spe - ran - za

75

77

79

146

81

tut-to è ver... mà... vò fer - vi - re... tut-to è ver tut-to è

Orig.

84

ver è ver mà... vò fer - vi - re... Tu me ne puoi bē di - re.
da capo.

F

Er - ma il pie - de _____ fer - ma il pie - de _____

3

_____ fer - ma il pie - de _____ ò _____

5

_____ tra - di - to - re non t'av - ve - di _____

ch'a miei dan - - ni tess' in - gan - -

10

- ni per traf - fi

12

ger il mio co - re fer - ma il pie - de

15

fer - ma il pie - de _____ fer - ma il pie - de _____

17

o _____ tra - di - to - re. ne_ gl'a - vo - ri_

20

di_ quel fe - no ftà_ la_ gio - ia_ del mio af - fet - to fe_ t'ac -

co - fti in un ba - le - no tu mi rub - bi tu mi rub - bi

il cor il cor dal pet - to

dun - que trop - po m'offen - di fe qual A -

35

pe pre - ten - di per mio mal_____ per mio mal_____ di fuc-

39

chia il mio il mio bel_ fio - re per mio mal_____ di fuc- chia il

mio il mio bel_ fio - re Fer-ma il pie - de Da capo.

2. Ma fé tenti quella bocca
 cerchi insieme il tuo perire
 poi ch'il ciel fulmini scoccha
 contro ogn'un, ch'ufa tradire
 e più fieri gh'aventa
 contro ogni cor, che tenta
 d'ingannar chi è legato in man d'Amore.
 Ferma il piede

presto Parole del Sig. Brunacci

Orig.

D

On - ne_ bel-le_ don-ne bel-le_ è va - ni - tà

5

don-ne_ bel-le_ è va - ni - tà è va - ni - tà il dire ch'il co-re al male d'a-

more ri medio non hà il di-re ch'il co-re al male d'a-mo-re ri medio non hà ri-me -

- dio ri-me - dio ri-medio non hà. Don-ne_belle__ don-ne bel-le__ è

va - ni - tà__ Don-ne_bel-le è va - ni - tà è va - ni - tà.

24

Al-tri hà fe - de al - la spe - ran - za__ al - tri al tem - po i

27

vo - ti por - ge__ al - tri pu - re al - fin s'ac - cor - ge__

30

che non val - la lon - ta - nan - za al - tri hà fe - de al - la spe -

ran - za__ al - tri al tem - po i vo - ti__ por - ge__ al - tri pu - re al -

fin s'ac - cor - ge__ che non val - la lon - ta - nan - za

che non val _____ che non val - la

42

lon - ta - nan - za io io io io ch' à

45

pro - va il fò per pie - tà _____ per pie -

48

tà _____ per pie - tà vel di - rò

il ri - me-dio d'A - mor il ri - me-dio d'A-mor è _____ l'in-co -

ftan - za il ri - me-dio d'A-mor il ri - me-dio d'A-mor è _____

_____ l'in - co - ftan - - za e cre - de - te - lo à

58

me e cre - de - te - lo à me che__ co - fi__ ftà co - fi ftà

61

co - fi ftà e cre - de - te - lo à me che__ co - fi__ ftà__

160

64

_____ che__ co - fi__ stà. Don-ne bel-le._____

Da capo.

Non tormenta gelofia
 crudeltà son crucia il feno
 fiafi Adone, ò fia Bireno
 mai dirà la forte è ria.
 Tal fempre in libertà
 al fin s'accogerà
 che'l dolerfi d'Amore è una follia
 e credetelo à me, che cofi ftà.
 Donne belle.

TAVOLA

Cieli, stelle	Cantata	4
E giungerà pur mai	Cantata	22
Hor che Apollo	Serenata con violini	39
Voglio sì vò cantar	Cantata	69
Aure già che non posso	Cantata	87
Che si può fare	Cantata	100
Luci belle	Aria	113
Non c'è più fede	Aria	124
E pazzo il mio core	Aria	130
Tu me ne puoi ben dire	Aria	107
Ferma il piede	Aria	112
Donne belle	Aria	119

IL FINE