

Ms. Mus. 216

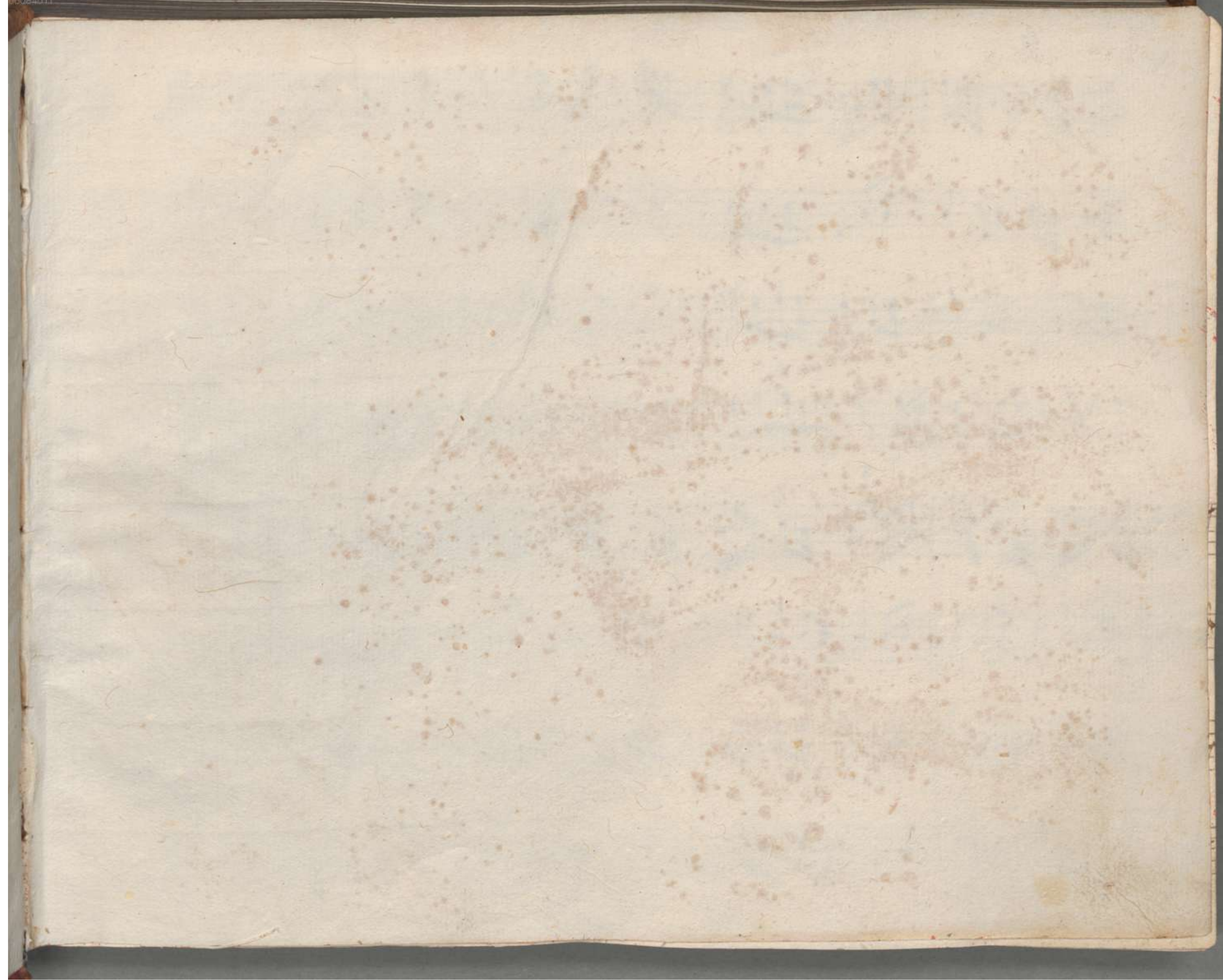

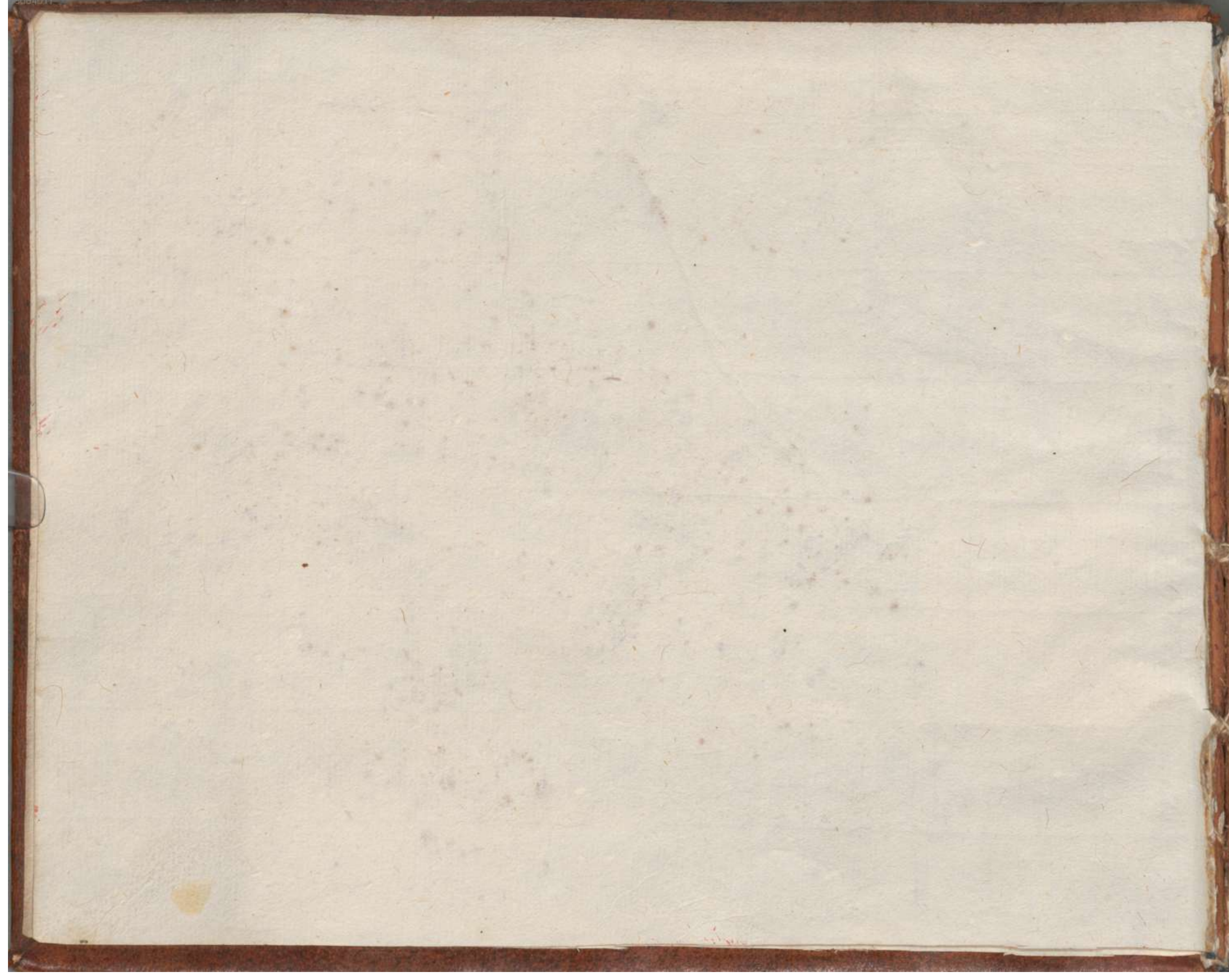

you are

1.

⊙

allegro

B.

6.

Four empty musical staves, each consisting of five horizontal lines, arranged vertically in the lower half of the page.

Don dove si frettolosa. Mia bellissima Au:

vava pria dell' usato il more sen

il more sen t' inuo - - li

Angelo

Sonnachioso Titone e non sai che usoye nezegiano da

Zeffiri felici hona quel di che da uagiti in culto d'Emmanuel:

ele il grande fu destato alle glo - -

- rie il guardo giro verso del Cel e

mira d' quai più chiari ardori fiammeggiano le stelle

immensa luce traggon da voi di sua virtude eccelso

si che prima del di splen -

con splendor più sol,

e tu uovrai ch'io pigua l'ordin primier di provenir non curi in

Allegro
fa al Ciel ritorno *f* coronar di rose *f* coronar di ro-

- se *f* coronar di rose

adagio
rose un sì bel giorno

Organo
Insoliti splendori ne Cristalli dell'

Et va al certo io neggio: sia ben vagion, che adamo di pino nie

pui fu delle guance belle su gli alabastri immar gli ostii pui

fini a distemperar a distem - perar - t'accinga a

- distemperar - t'accin - gn Vanne uanne di e tuo gran

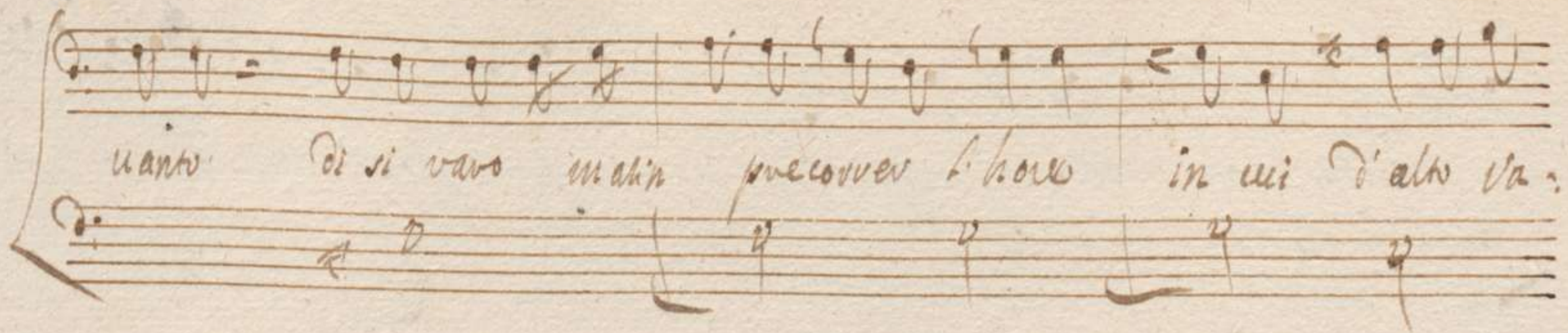

uanto di si vano in ahin precorver l'horre in cui d'alto va.

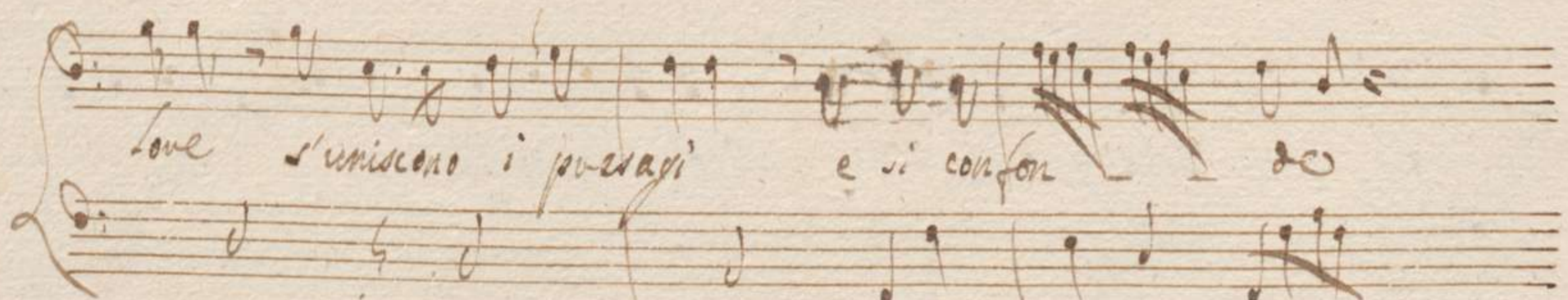

love s'uniscono i paesaggi e si confon

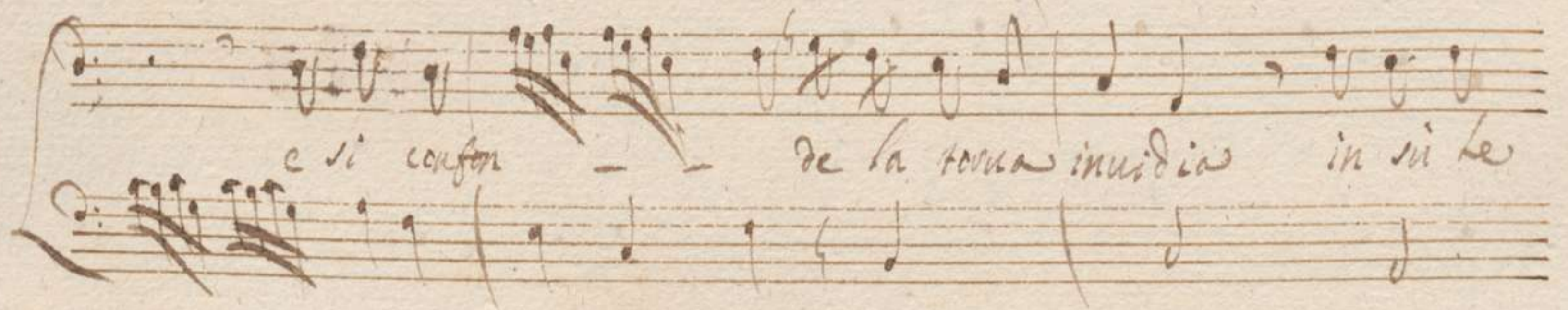

e si confon de la forma inuidias in si te

stipie sponde

Hautbois

And

Memorabili momenti

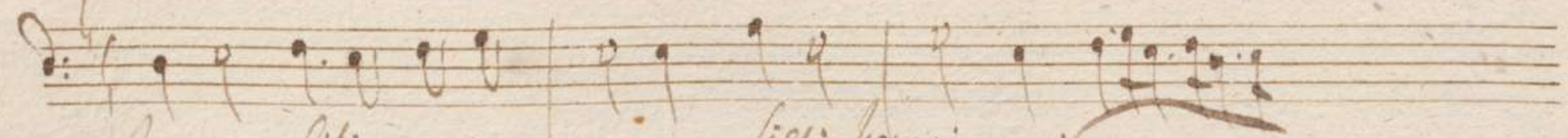
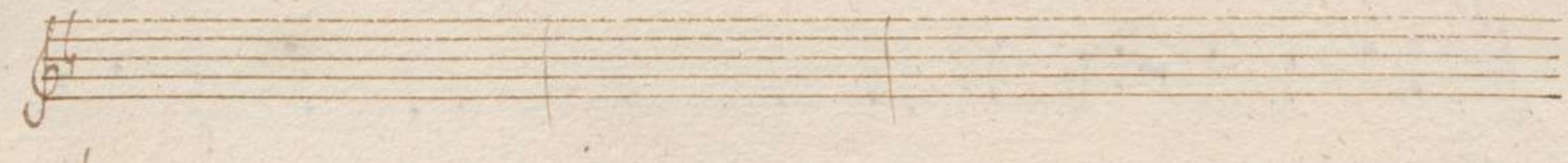
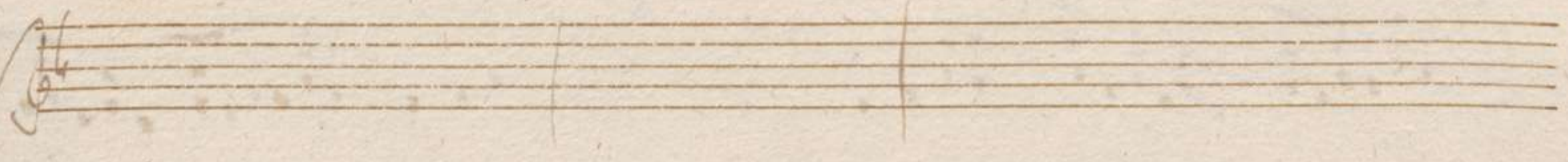

Memorabili momenti *Siedi homai spiega*

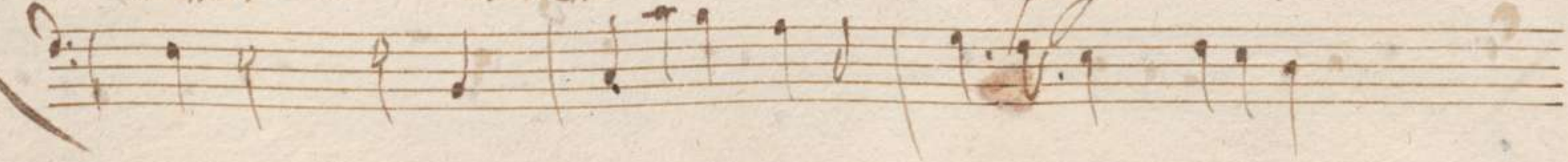

spiega - - - - il no - to

C.

che d.

voi piu risplen - den - - ti

che d' voi piu'

ris. ten - den - - a' hox mai non. uide il Bo non

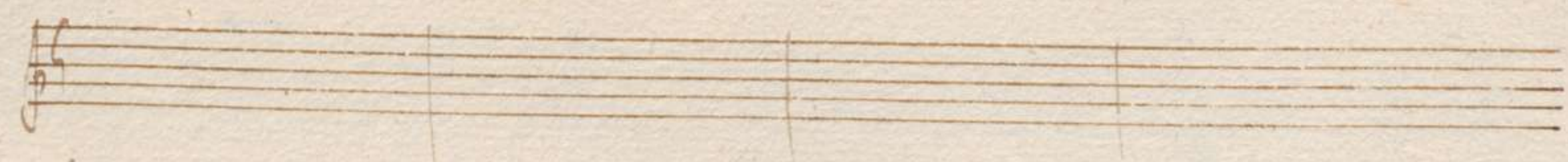
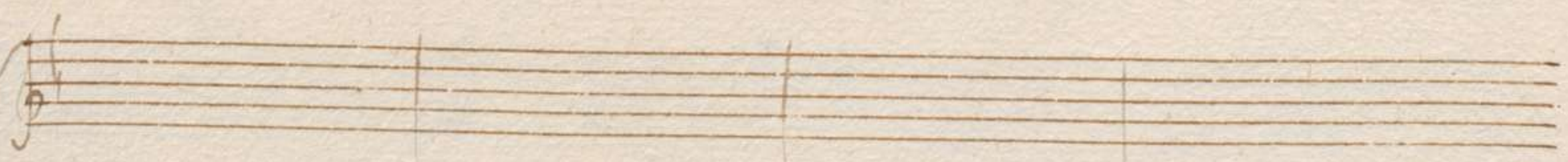

uide non uide il Bo - - -

lo - non

vide non videte it po - lo.

memorabili moment'

memorabili mo'

men: lier: homai spiega

te spiegate il uo - la nemo

abili momenti memorabili mo-

meo lieti nonci spiega te spiega

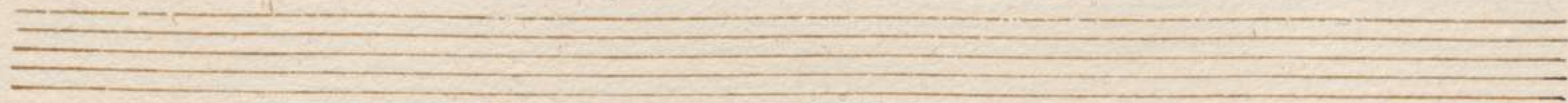

Sig. Angela *De gli Creveri Siavdini ad' loto -*

Au - - - ve il cono *affet*

fret. to il cono *affetto.*

S'inchi ni Doume intanto a di si glori.

oso e menne il uede tra le turbate calme dell'Indio Oce.

an splendor in l'acque tribus. le sue palme all' Erse chiggi nar -

que.

Hautbois

Hautbois

Violini

Viola

S. Angelo

come voi che n' Get scherando come voi che n' Get scher-

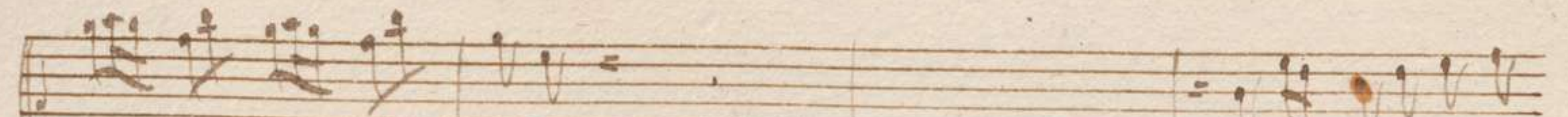
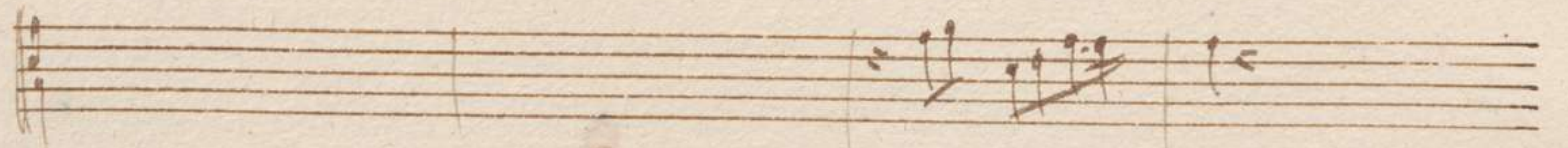
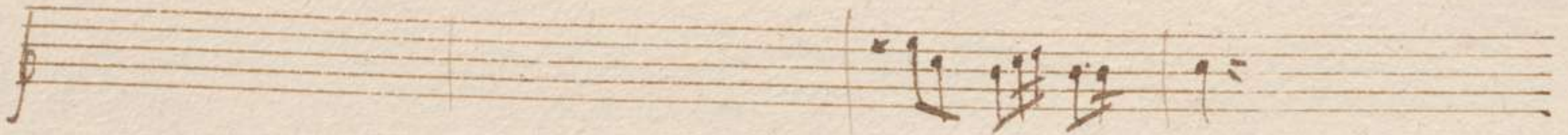
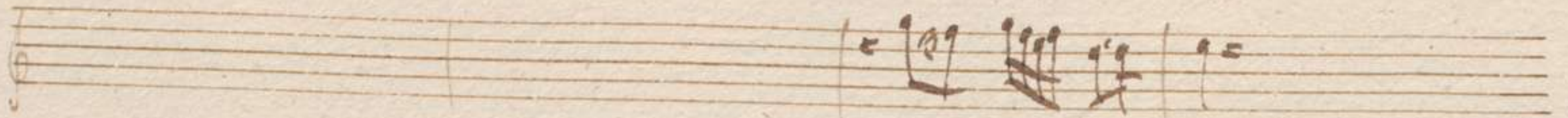

ga - - - - - no
e' loquace il muto

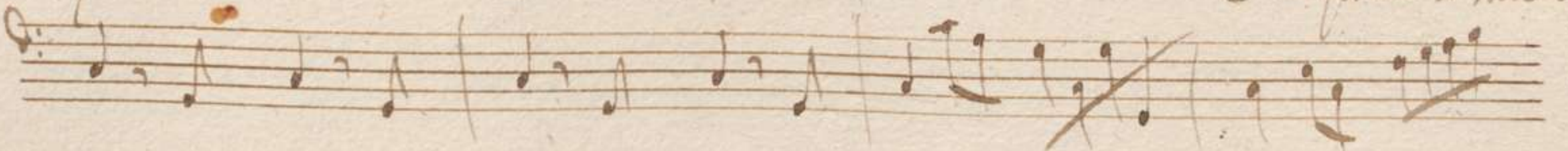

Two empty musical staves at the bottom of the page, consisting of five lines each.

Five empty musical staves, each with a treble clef and two vertical bar lines. The staves are arranged vertically and are currently blank.

Three empty musical staves, arranged vertically, with no notation or clefs.

teggiate fe- tegiate

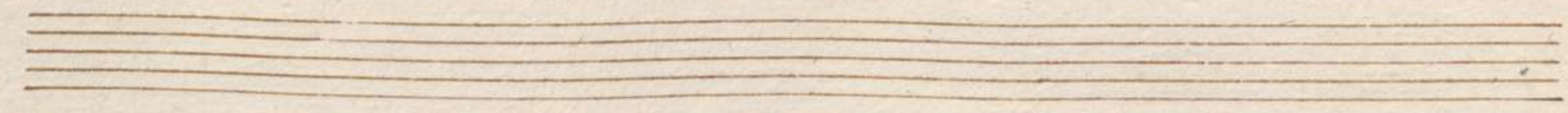
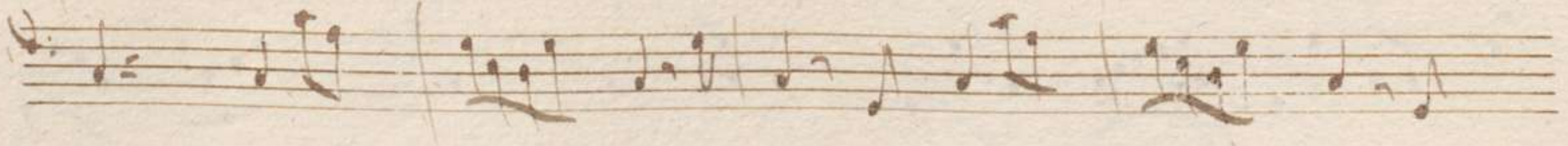
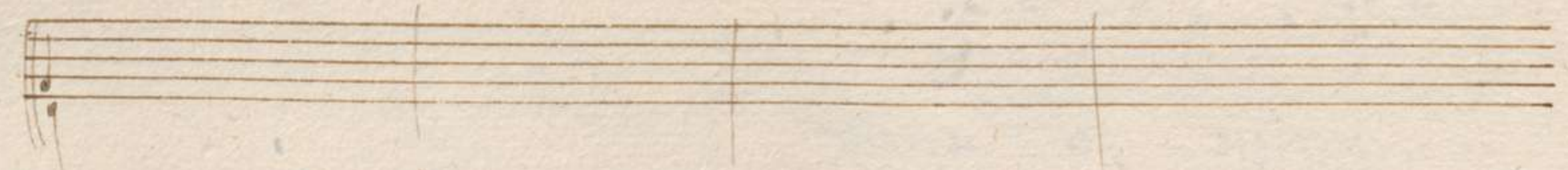
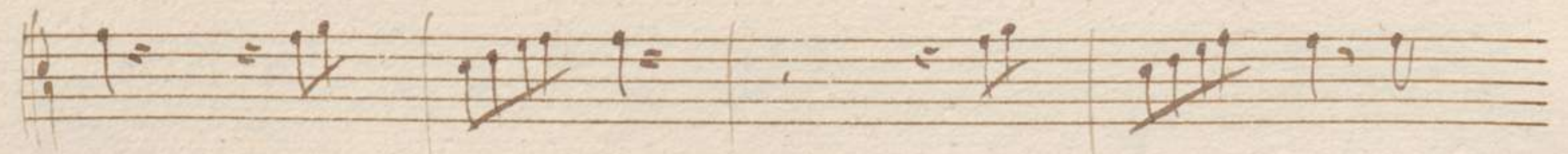
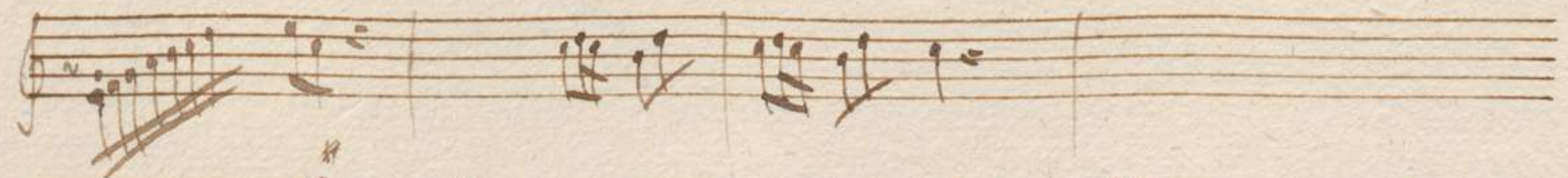

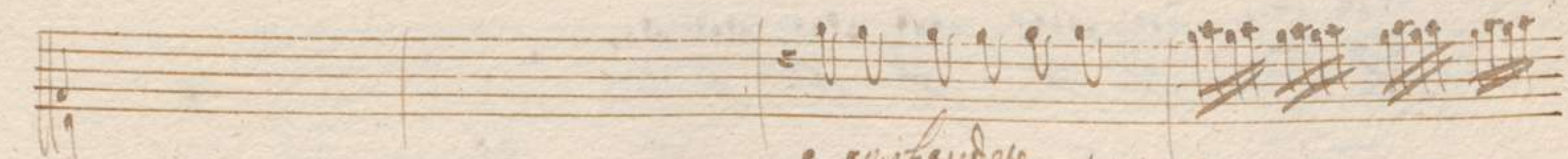
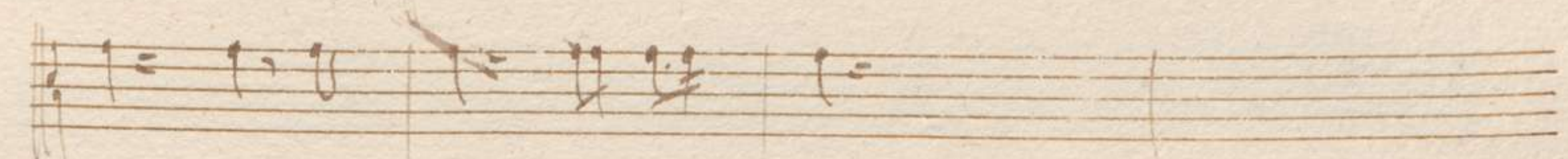
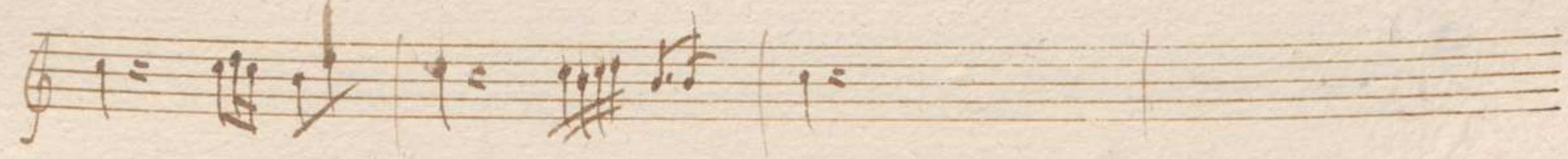
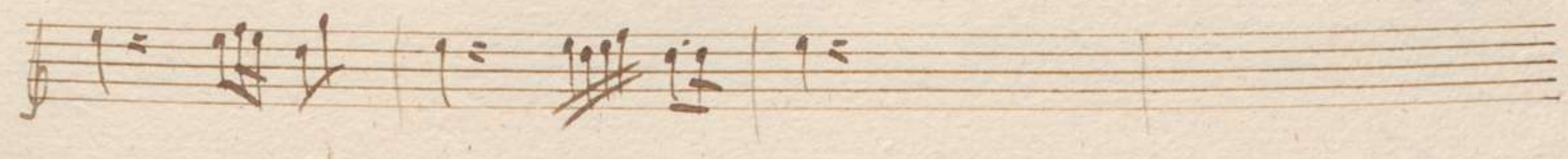
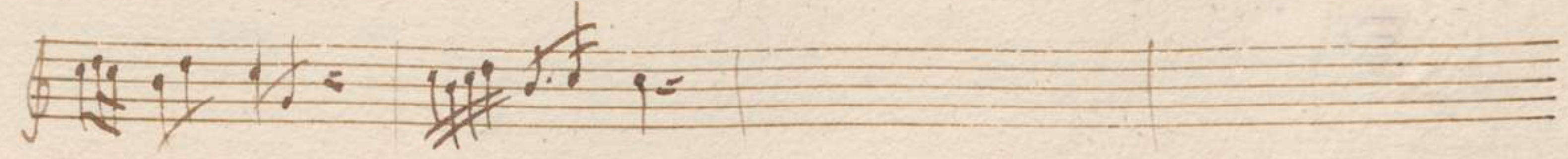

e appaudece suswan - - -

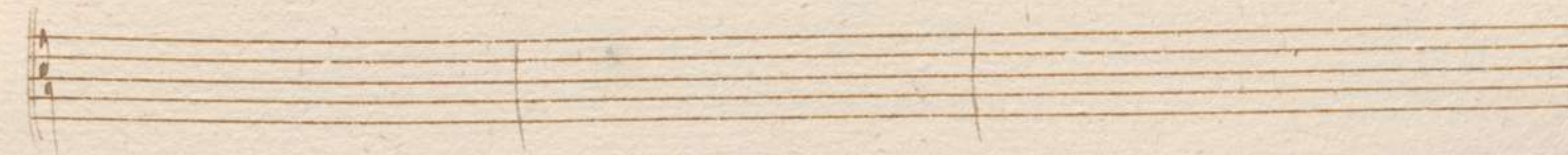
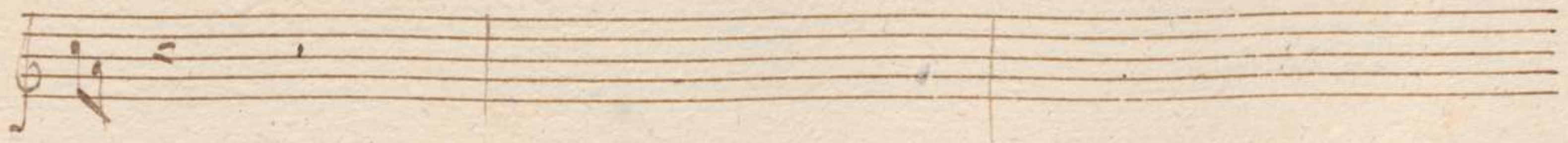

e applaudere musum

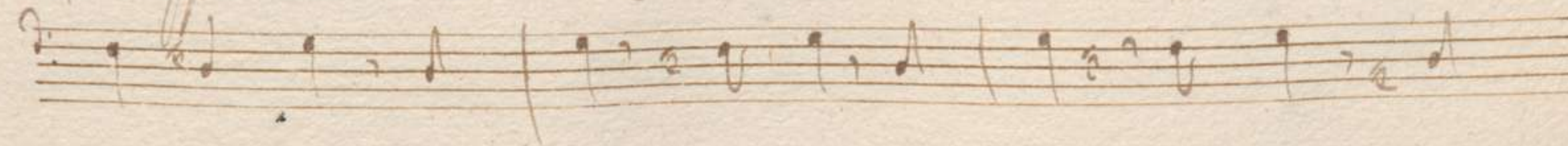

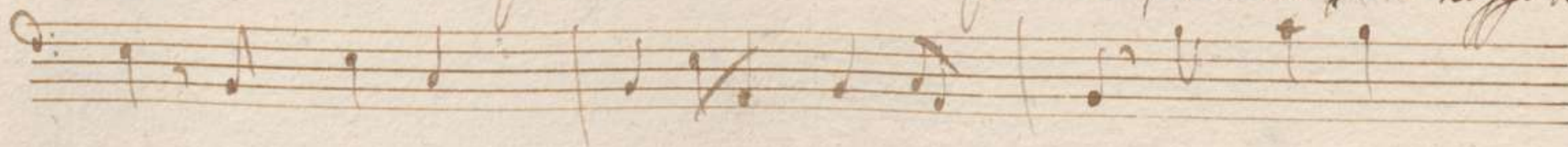
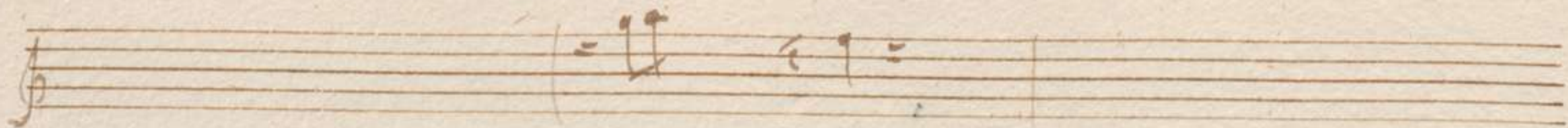

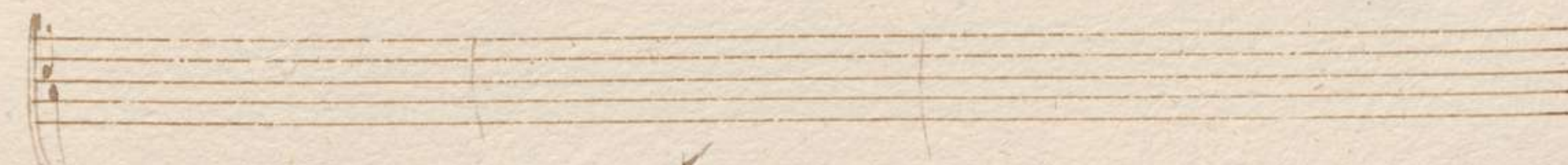

sol che richiamo

te a quest

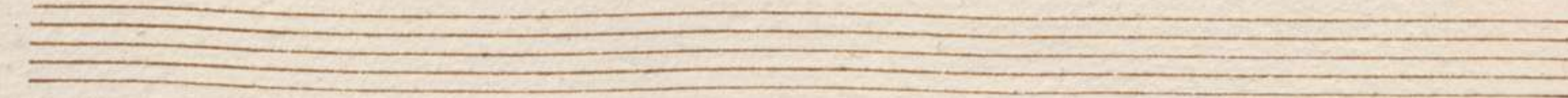
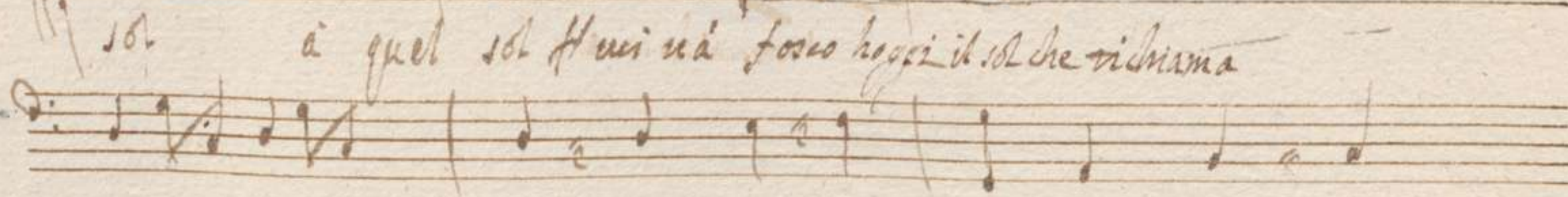
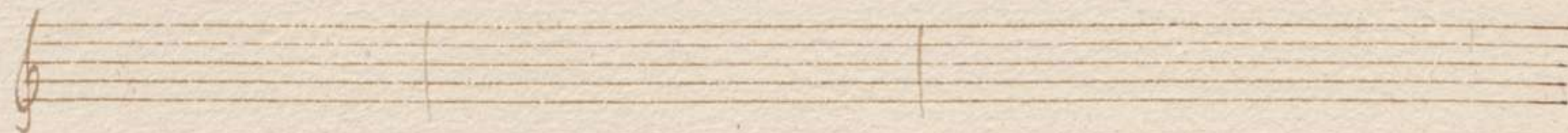

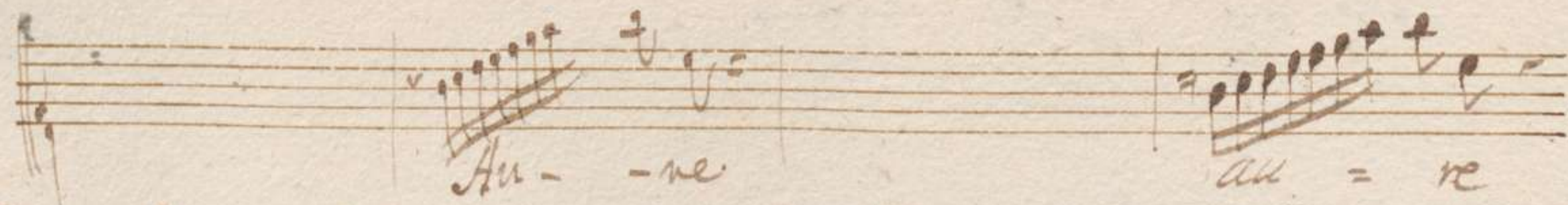
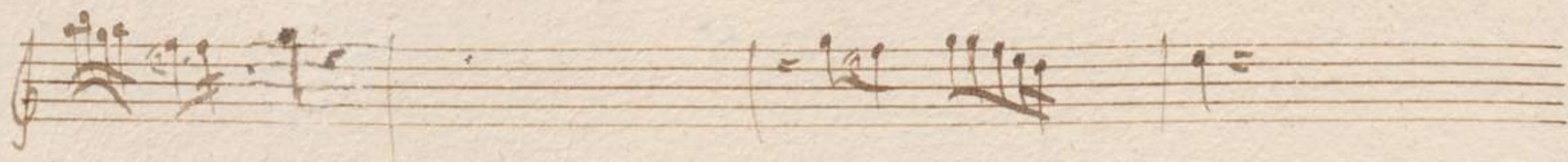
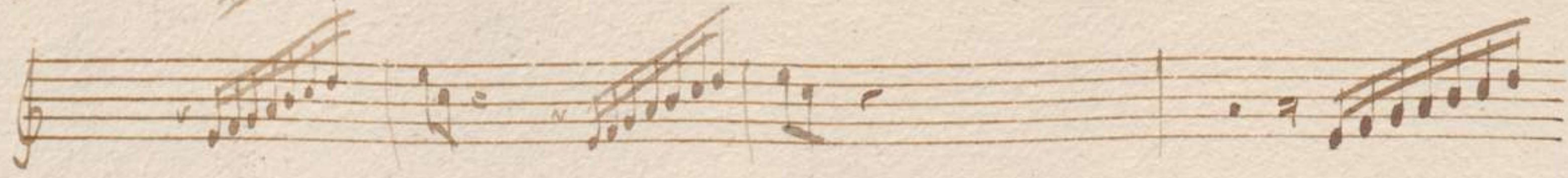
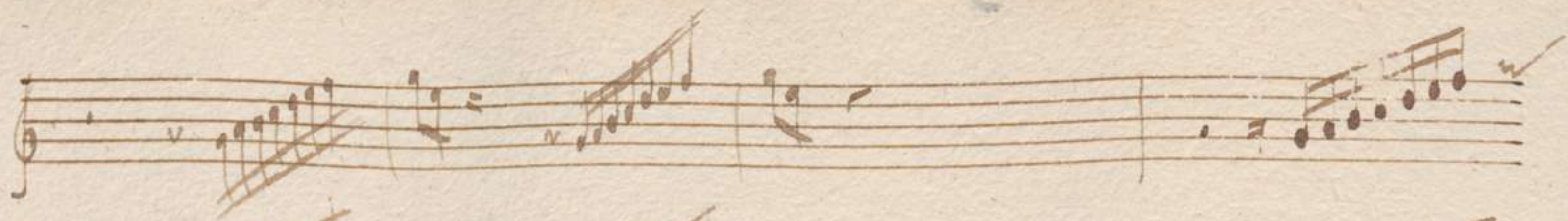

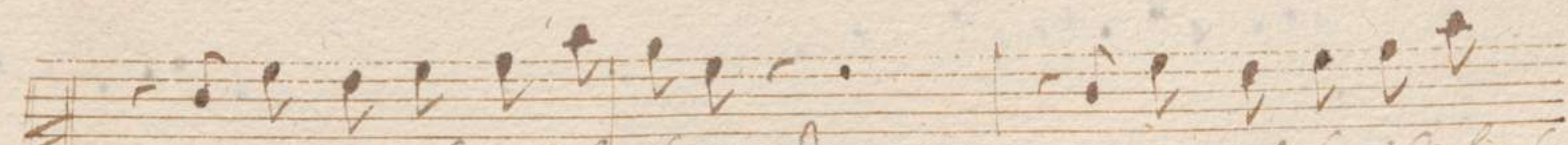
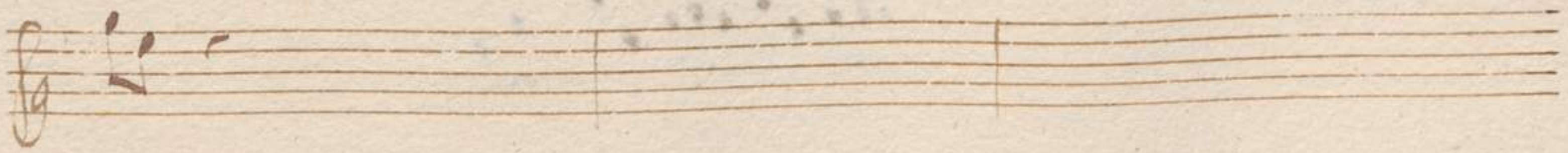

aure uoi che n'iel scherzando *aure uoi che n'iel scher*

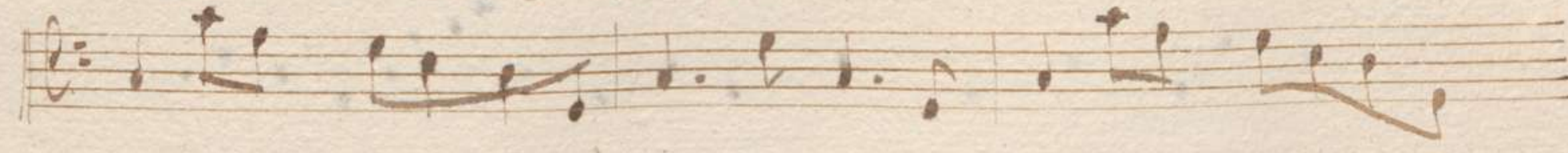

Four empty musical staves at the bottom of the page.

Two empty musical staves at the bottom of the page.

= teggiate .teggiate

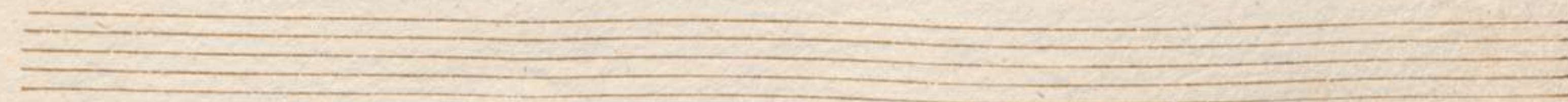

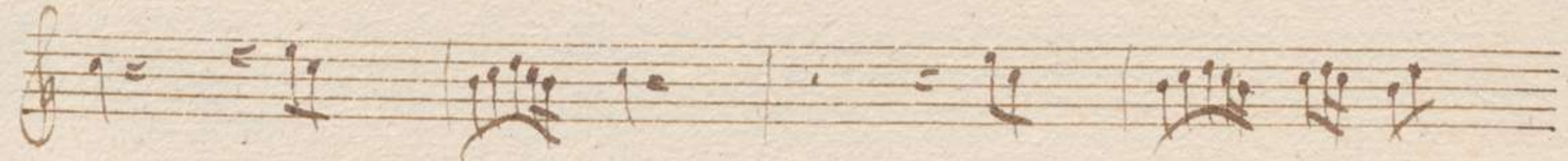
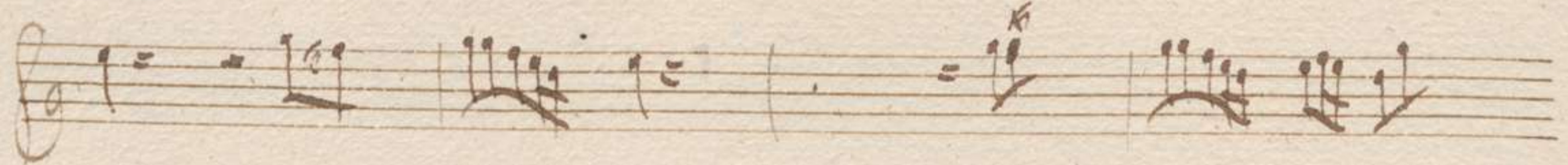

Sig: Cemente

A voi Selue vomite a voi

tranquilli horrori ombre innocenti Paufici silenzi

So uol

go io uolgo i panni di stinchi vi.

poi in grembo a noi parò uago il Seno infra le nodi e

pur e pur il sol son o Per le Celeri vie il

Carro della luce Chi è dove si ma troppo grave incaves

in abbandon lasciati tributand i miei vai all'immortal vir

Fu del nuovo sole che in questo dì beato dal Regno sen deda

Donna Alpina accorse già nel suo German

Lucina accorse già nel suo German.

Lucina

Bella pace

Bella pare pare pare pare

pare pare il mio cor sol tu confor

pace pace pace

Two empty musical staves from the second system, likely representing a section of the score that is either blank or has been removed.

pace il mio cor sol tu confor

n. sol tu confort.

n mio con sol tu confort - - ti

senza te sem.

pre è fallace è il favor delle gran

Bella pace

Bella pace pace pace pace pace

pace pace il mio cor soltu confor

ti pace pace pace

pace il mio cor sol tu confor

ti sol tu confor ti

il mio cor sol tu confor = ti

C. si vit e neglecto d' humili frame e

spoglie cuor di seno immortal nutri le uoglie

Op. de

Setonte : eterni pregi non appagan giamai l'a-

nime grand. e chi con cio presume ha

un canto d. Nume folle ben e' prouen gloria ue.

vare da Nitti non mendace che in Marchera d' senno in:

sarie accoglie Quegli quegli so, che all' interno

ha ricca l'atura d'immortal tesoro e domando i deriu so di so

stesso portar palme e trofei e foa gl' huomini nune huano foa Dei.

Ref: Siamon

Di Stoica disciplina ston maneggiament.

e n' valsembra uirtu' costata ma per oio in.

Regno in terra in danno delle sfere basua pino d' Auriga il

117. Clemente

plaustru eterno non vestan gl'occhi eccelsi pini d'intelli

genge che d'mia stanca deriva setentuno al gran peso.

Sicario

e qual d' queste l' honor a me dovuto y poter, y rapere

crea contrastarmi e degno e giusto che a me tu lo cop

Sig: Cemente

ceda
 governato Bayon
 Destra inesperto mal si adatta a ranc'igno.

Sig: Giacomo

mostuar arte maestor
 adoravami il Cielo

Sig: Giacomo

Sig: Cemente

ambition t'abbaglia
 anzi da' lumi al meo-

Sig: Ceme

Sig: Giacomo

Nanne
 Nanne i far prova
 Hauo d'

vel. - le il sero

Aria con Ritornello

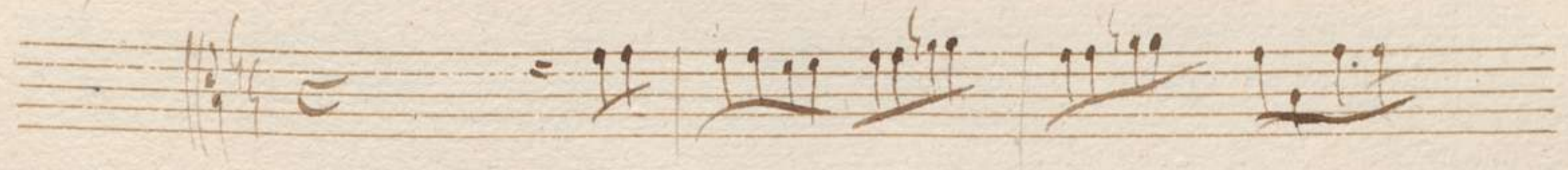

Sig. Cemente

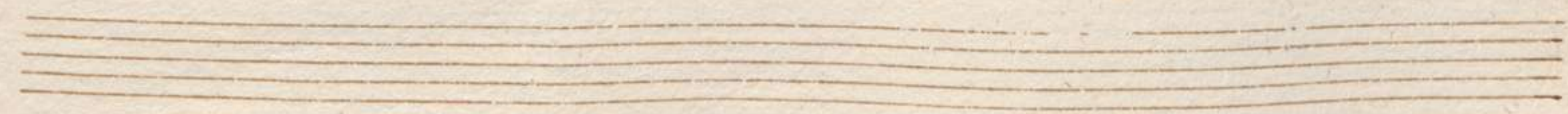

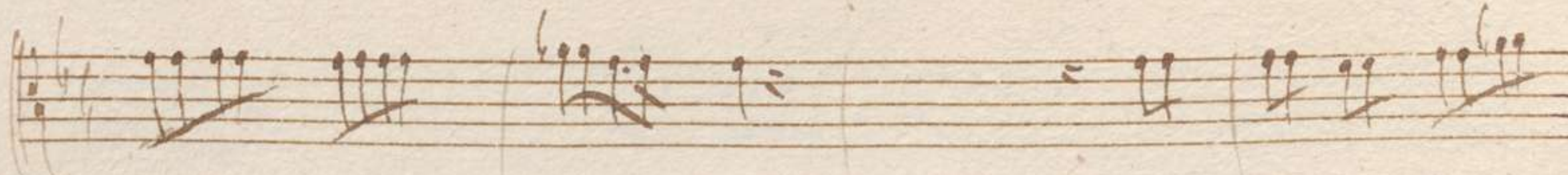
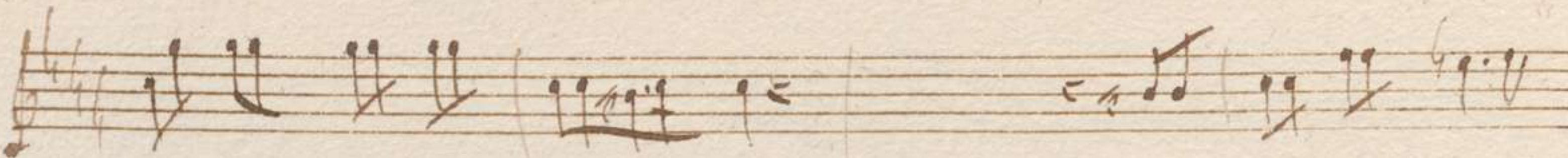

La tawfatta shehehi Sali

Lai fangallas Hehe hä L'ali crede

D. A. - - - - - quito il suo uo - - - - -

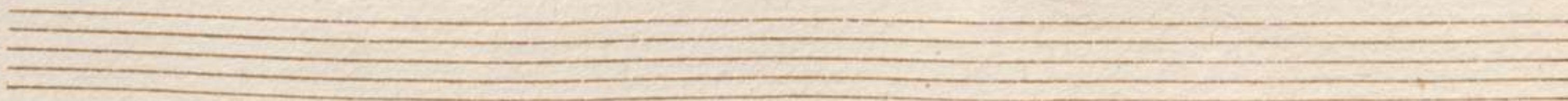
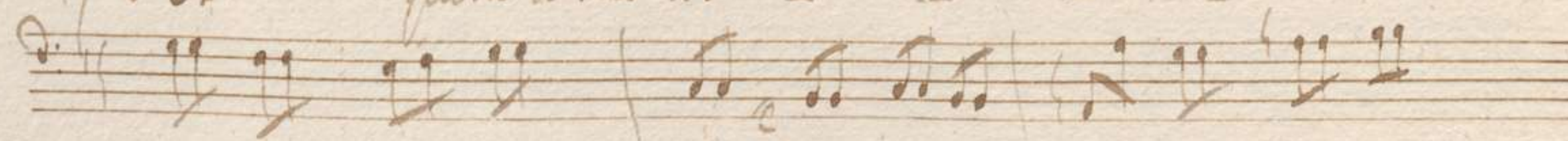

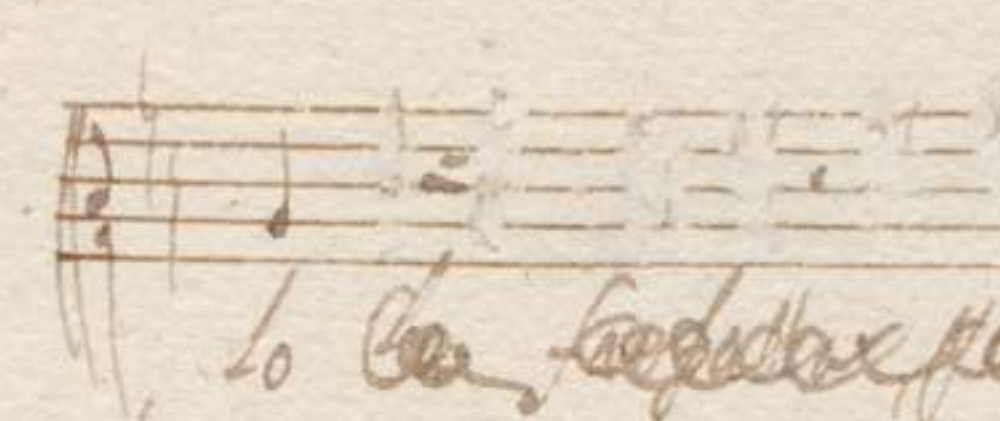

To Be repeated & cadenced

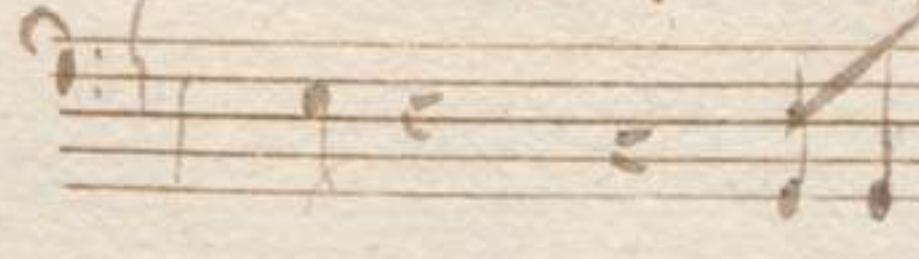

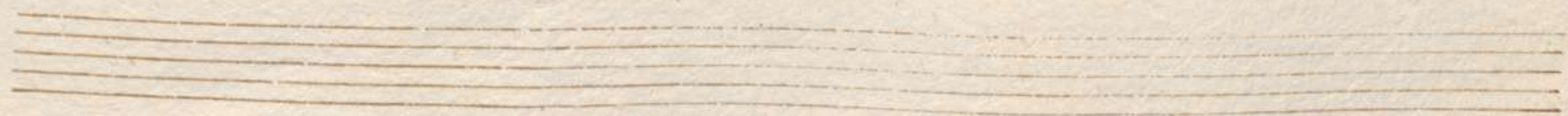
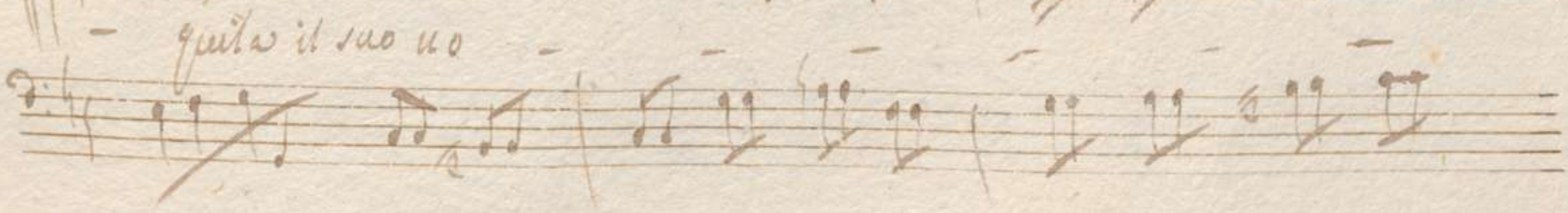

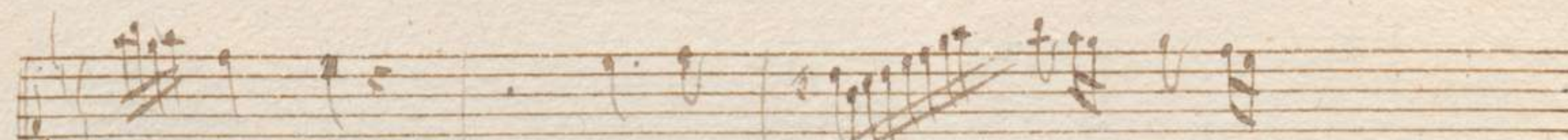
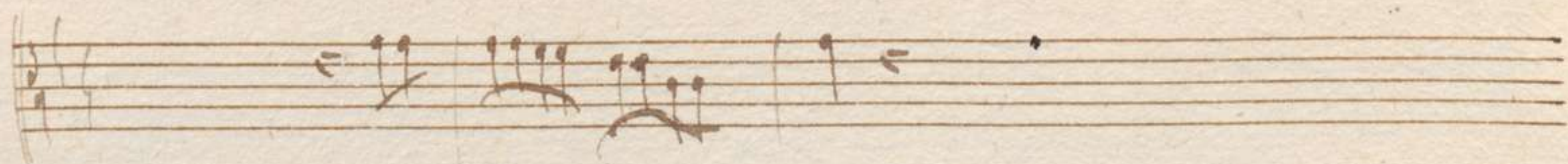
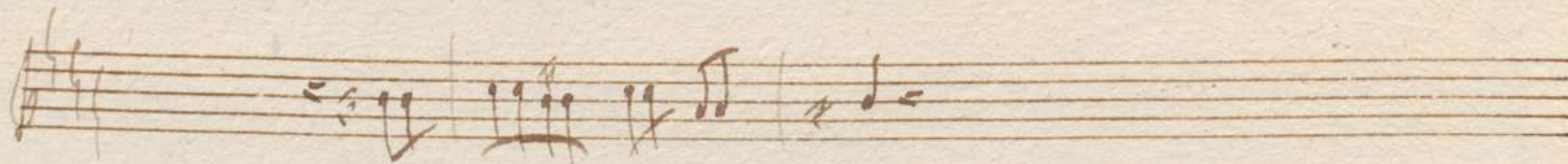
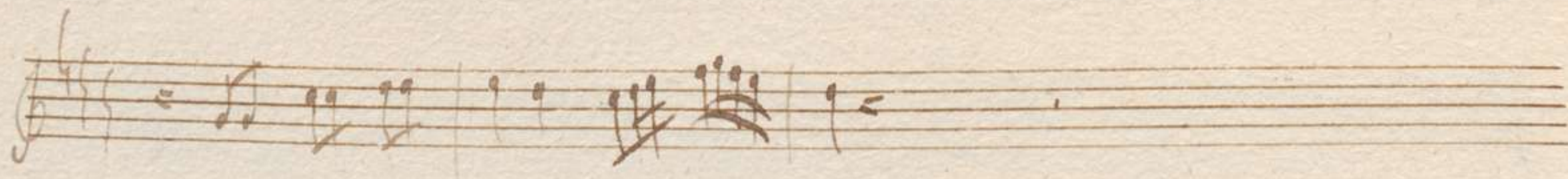

cuede d' A - - - quita il suo

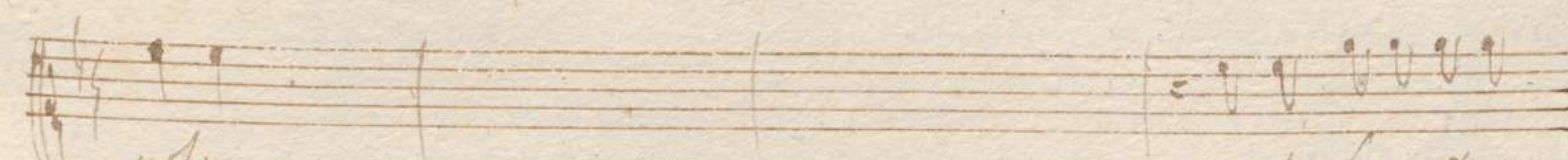
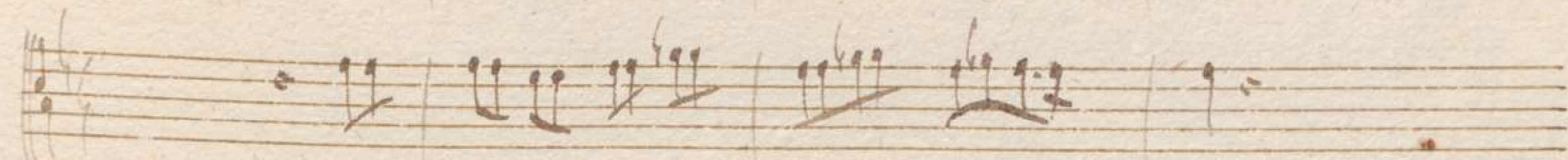
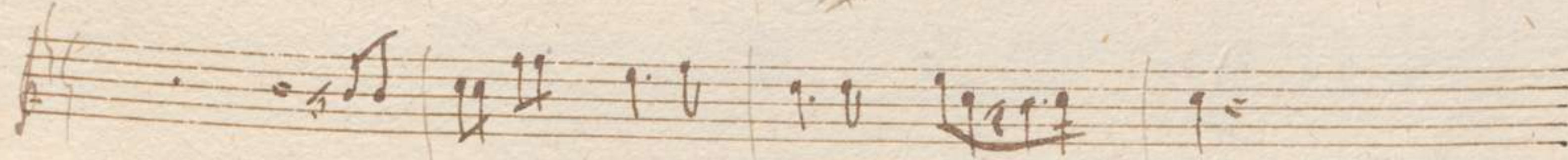
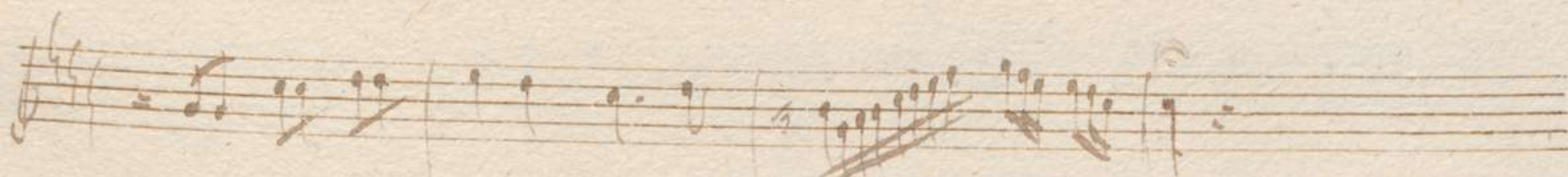

non

et ab l'heure il garde in

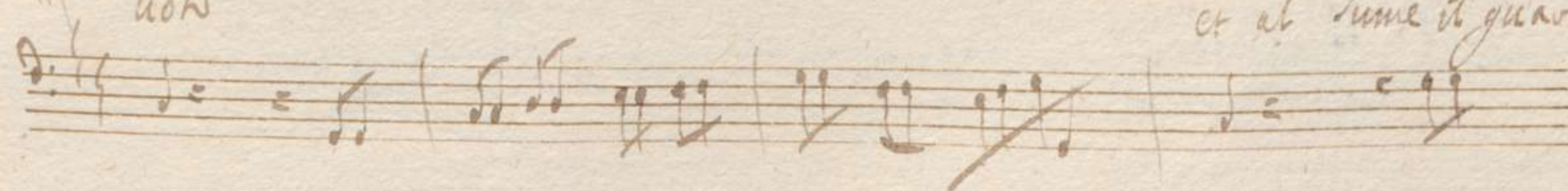

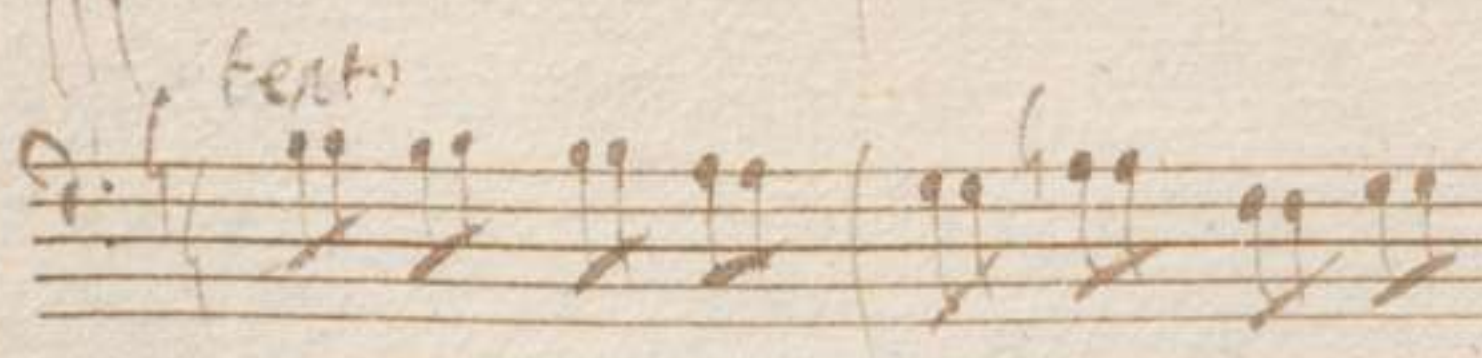
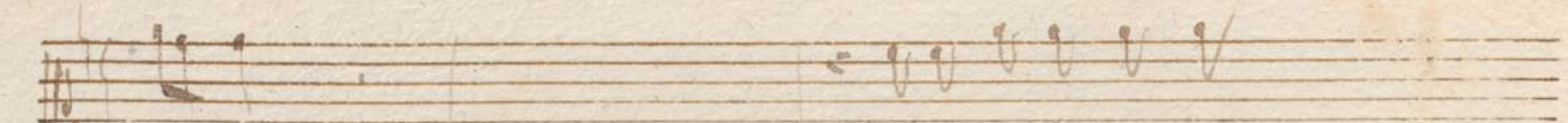
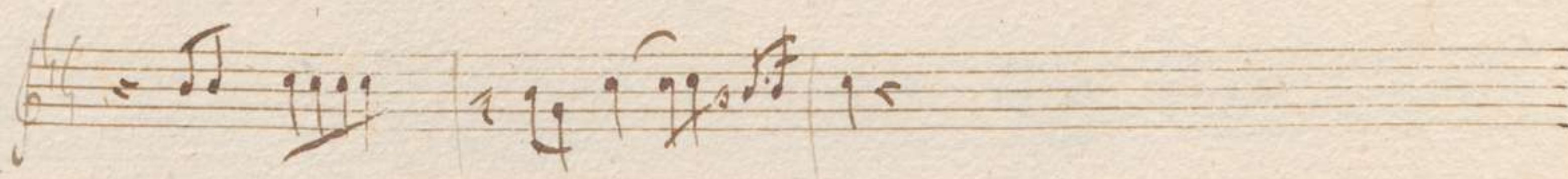
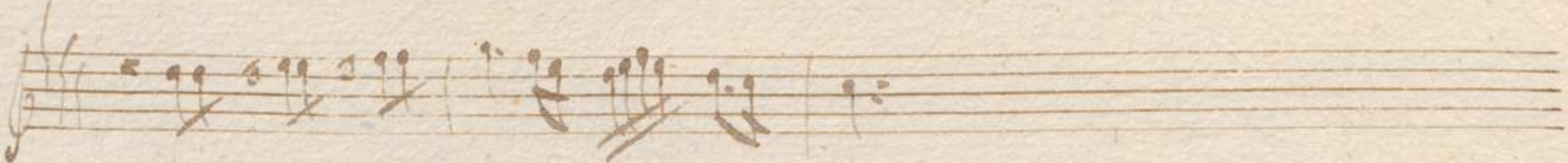

et al. Summe il quard in :

cena-ve nel suo

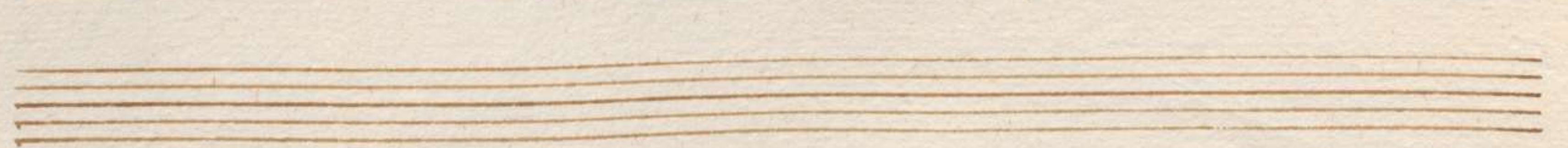

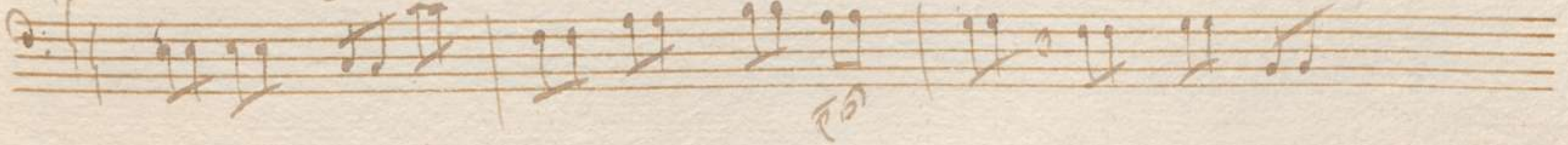
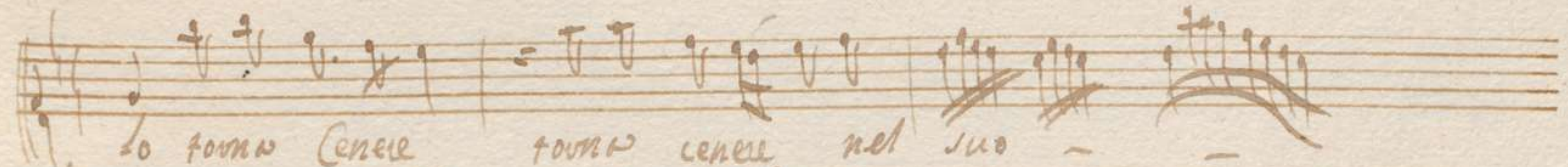
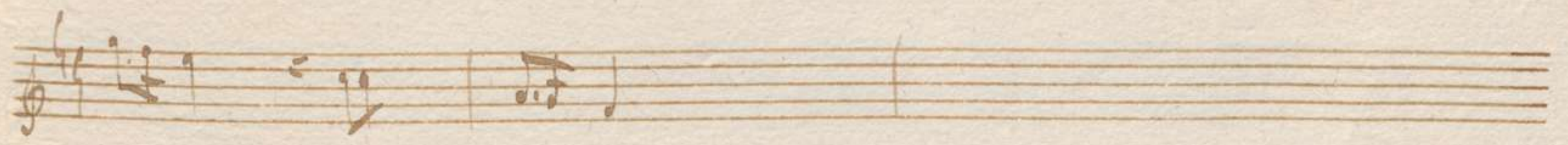

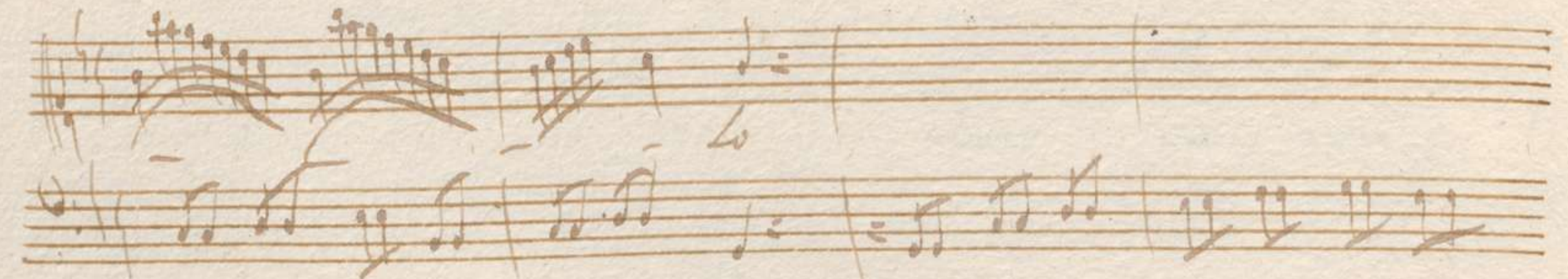

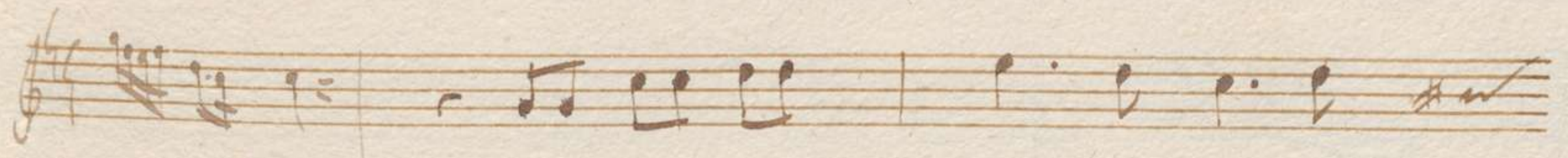

la faofalo pcheha l'ali

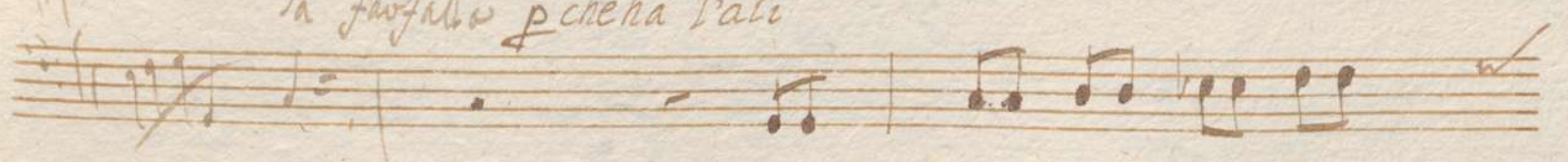

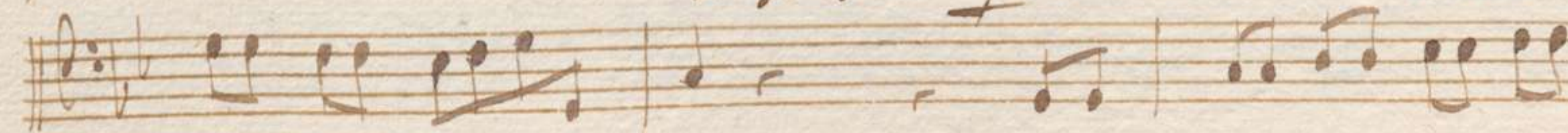
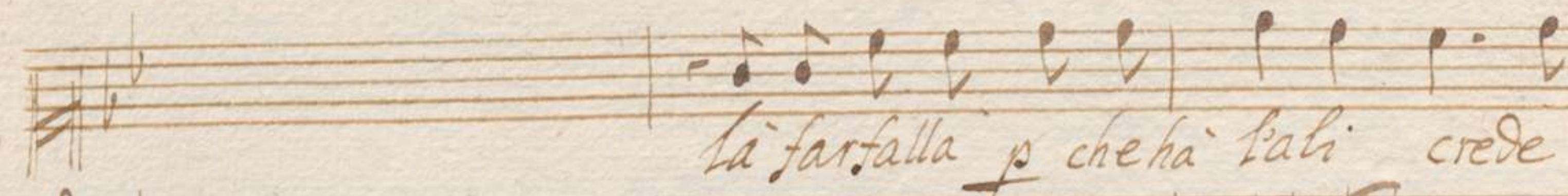
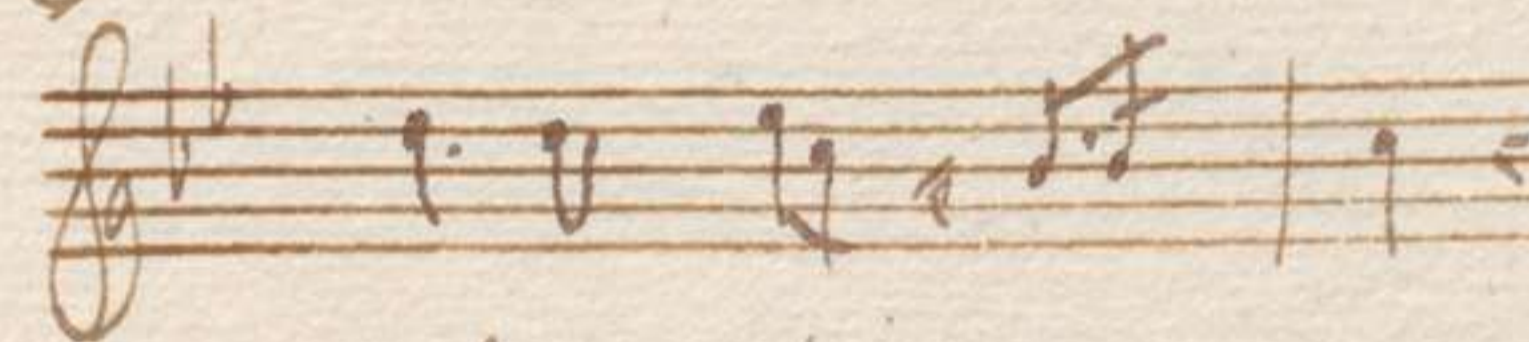

g. A = quita il suo uo =

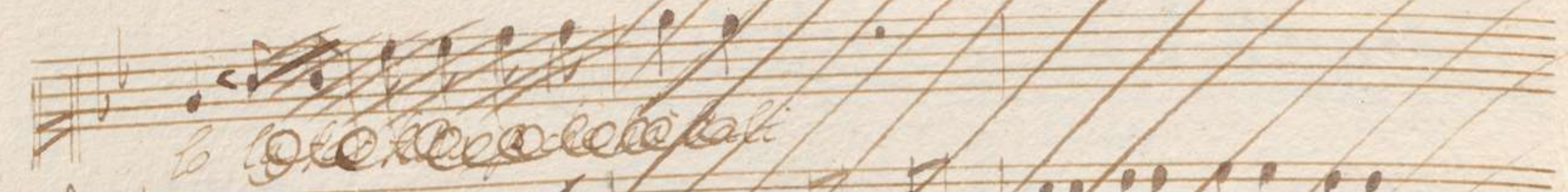

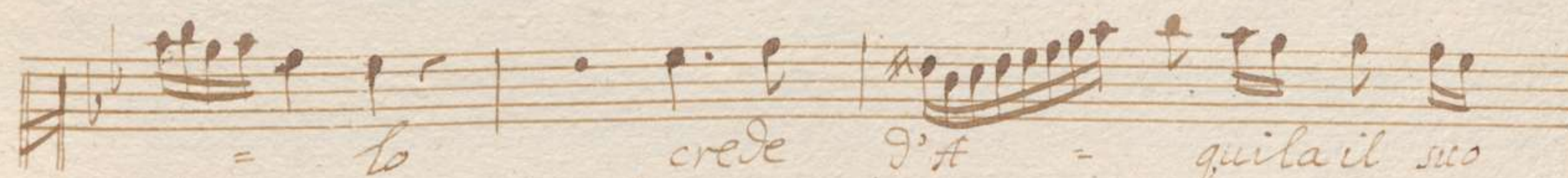

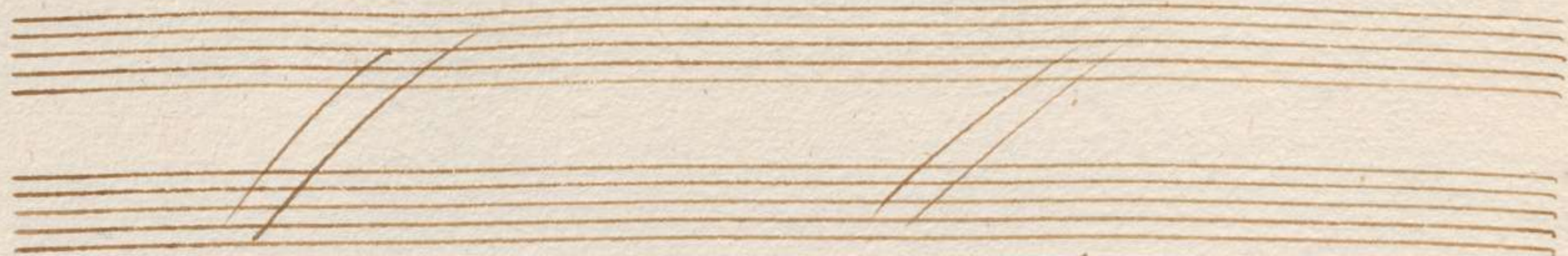

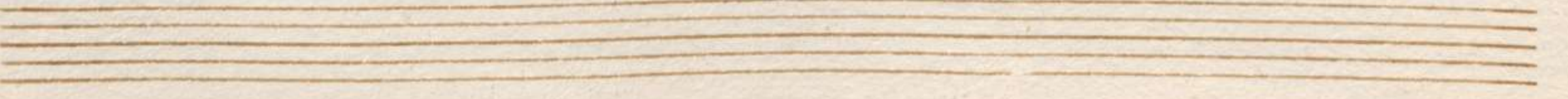

And: Giacomo

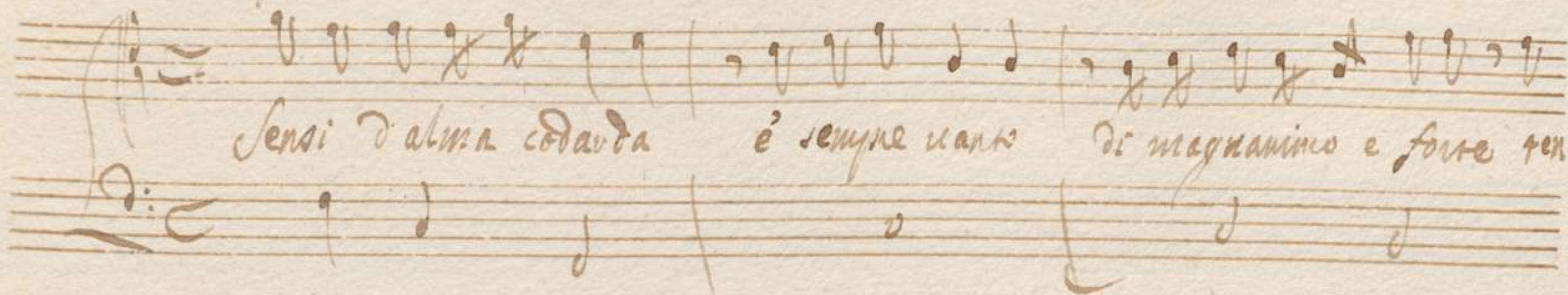

Sensi d'alma cordata è sempre uanto di magnanimo e forte ten

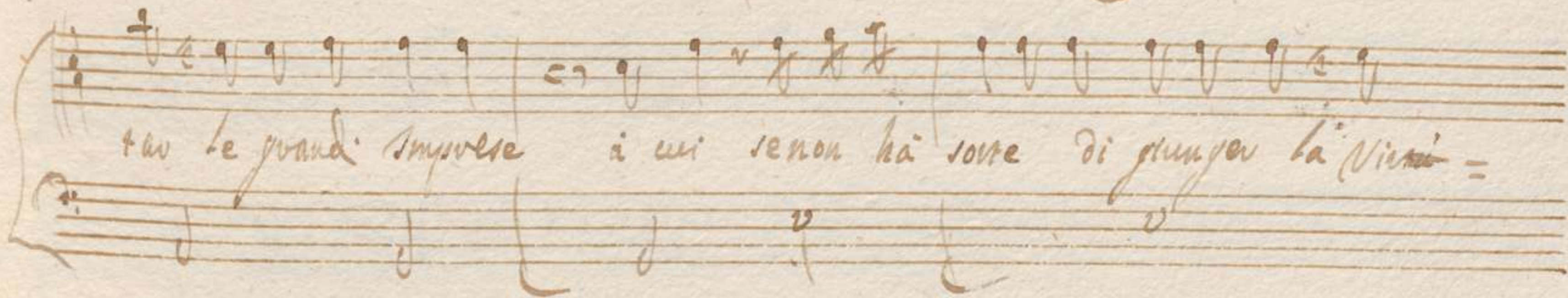

ta le grand' imprese a cui non ha sorte di giunger la Vici =

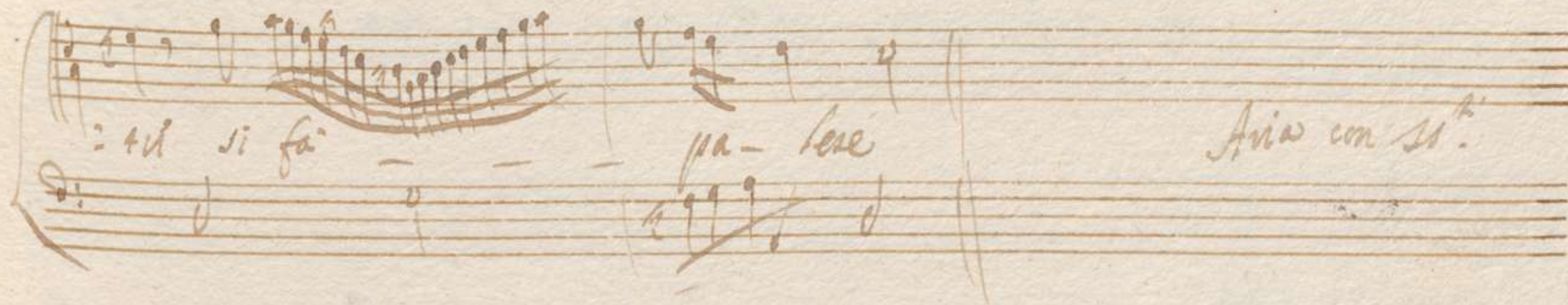

tu si fa pa-tese

Aria con 2^a

adieu maie sperance de

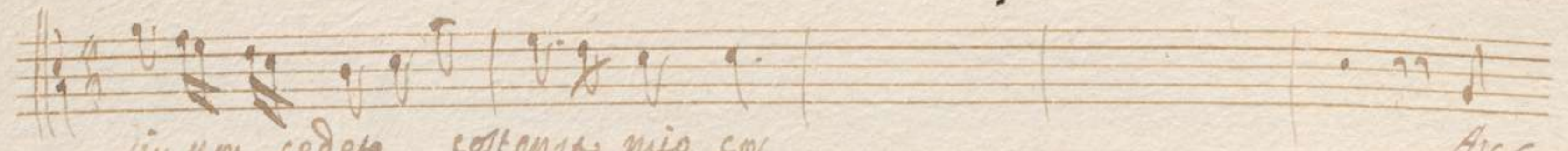
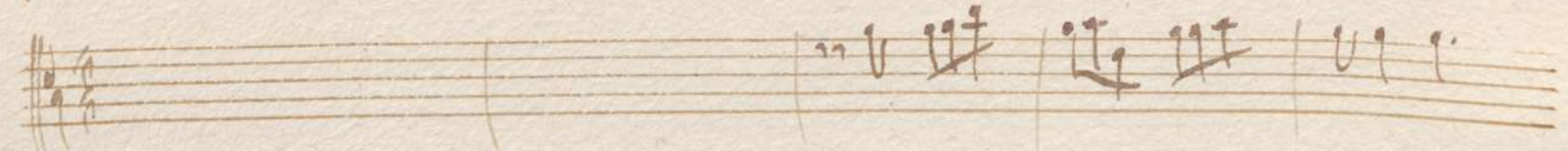
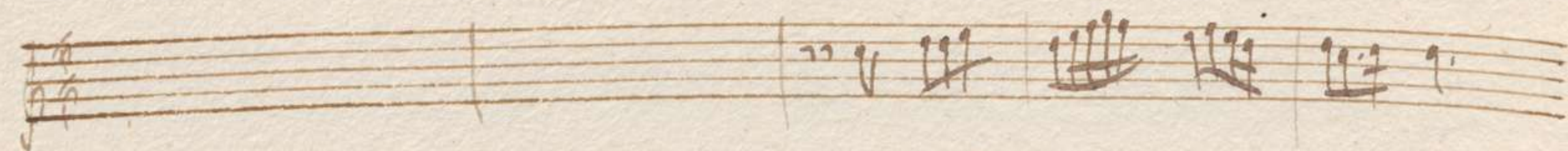

in non sedete costanza mio cor

Av-

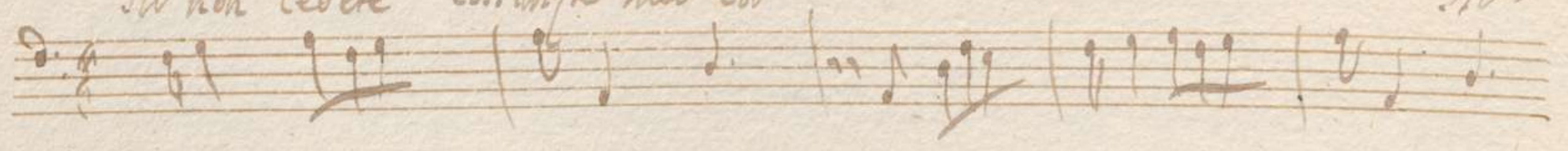

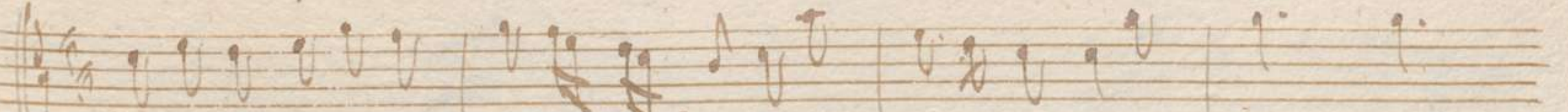
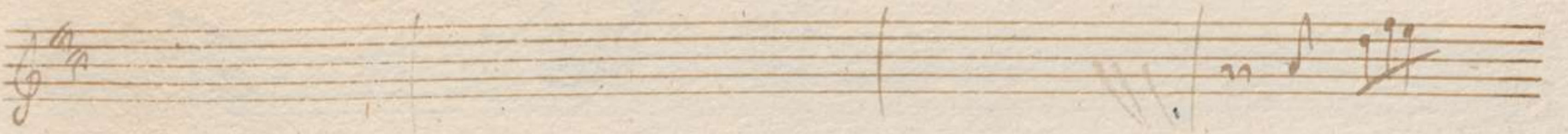

dir nra speranza d'eu non cedete costanza mio cor costar - -

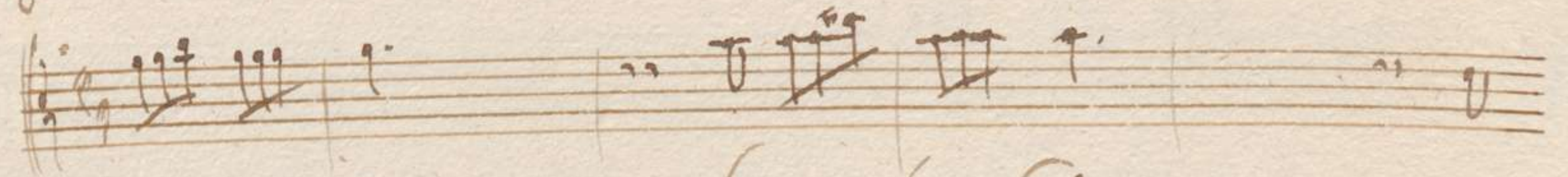
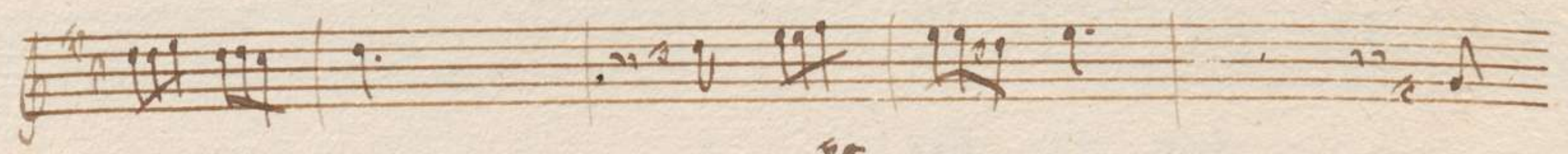

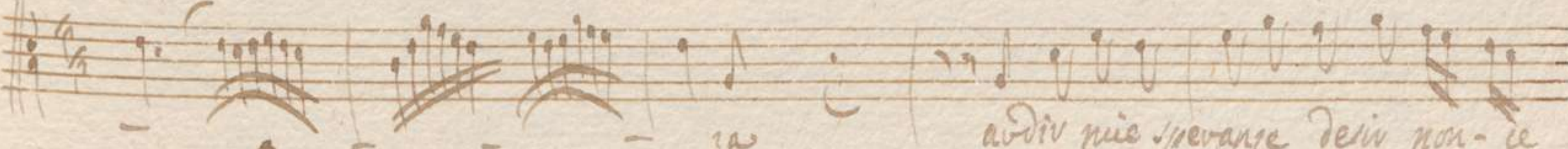
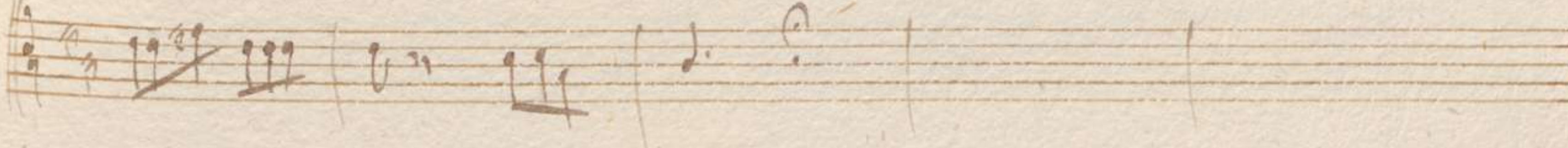
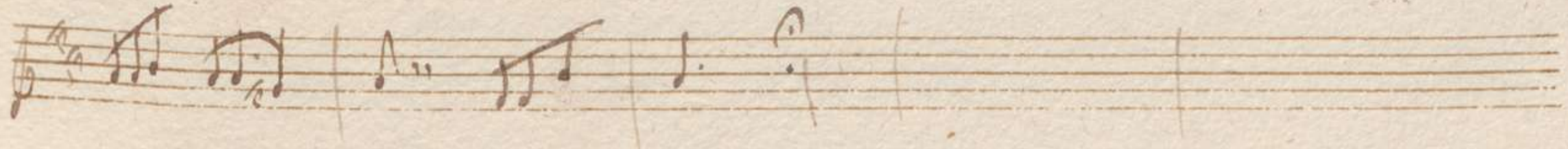
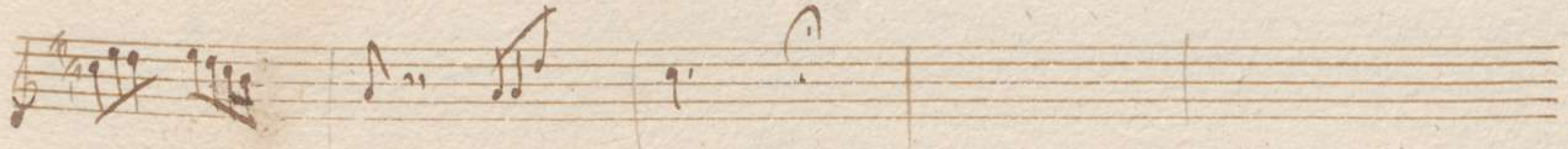

Deus constantis nris cor

constantis nris cor

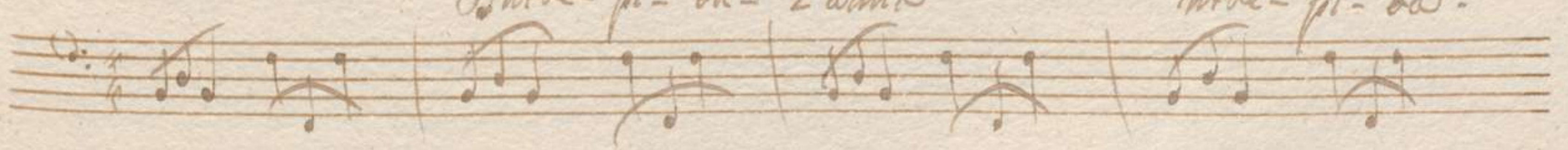
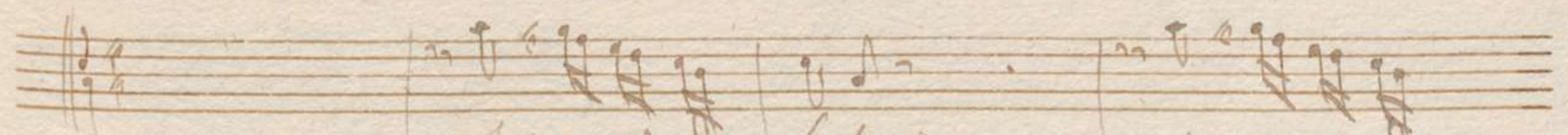
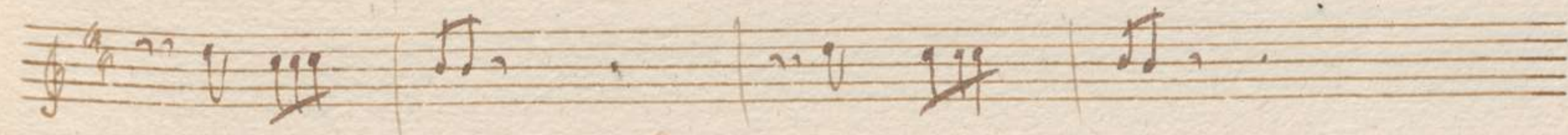
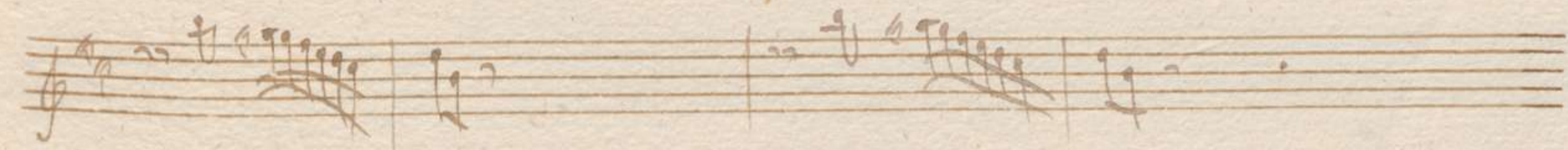

L'alma ostenga la palma d'ecceleso uolov.

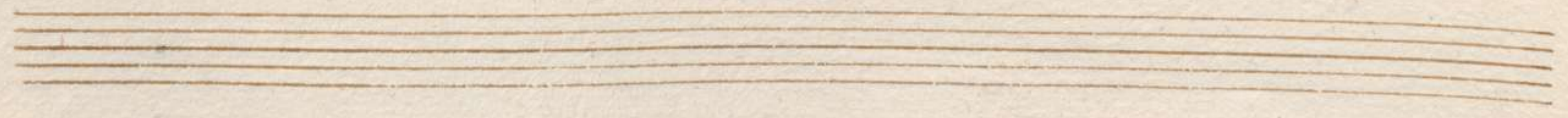

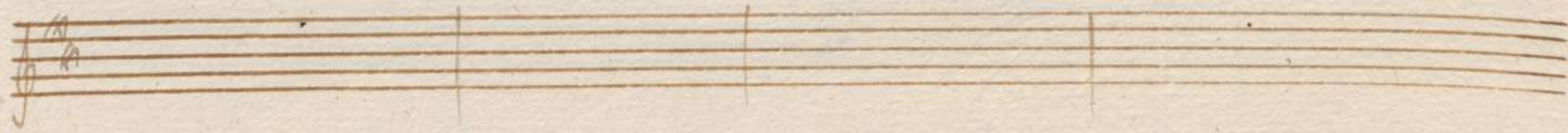

palma d'excelsis ualor d'excels

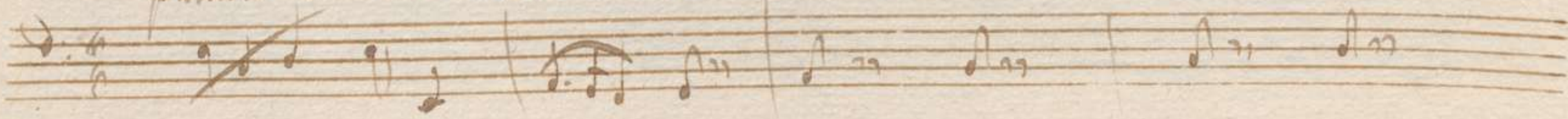

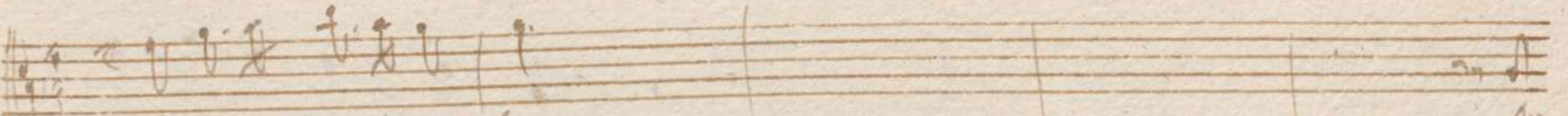
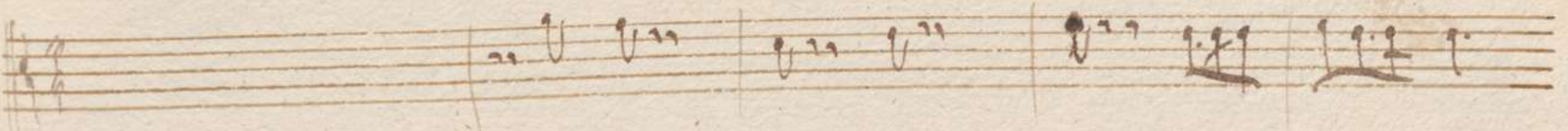
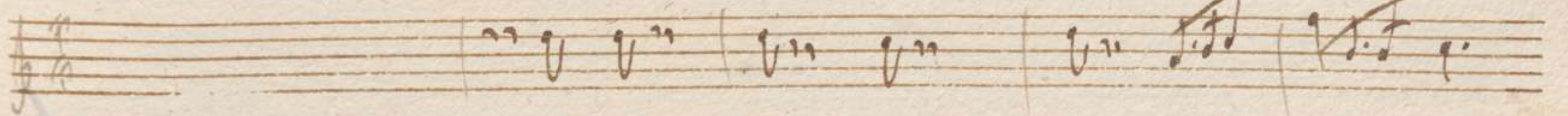

so r'ebbero uelov

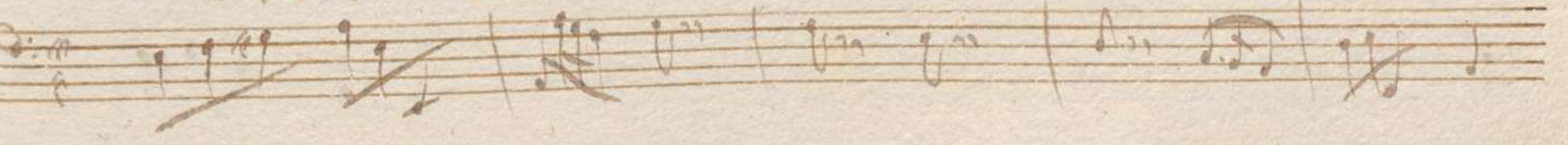

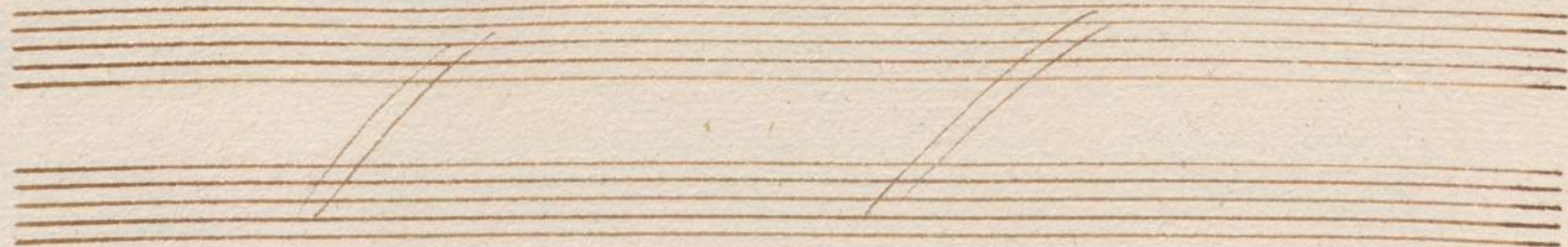

Di mi speranza de -

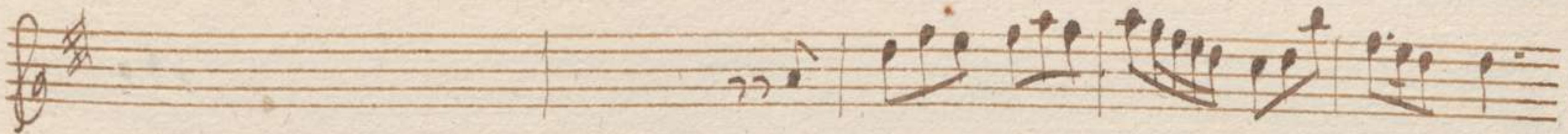

si non cedete costanza mio cor

Ar =

Dir mie speranze desir non cedete costanza mio cor costan -

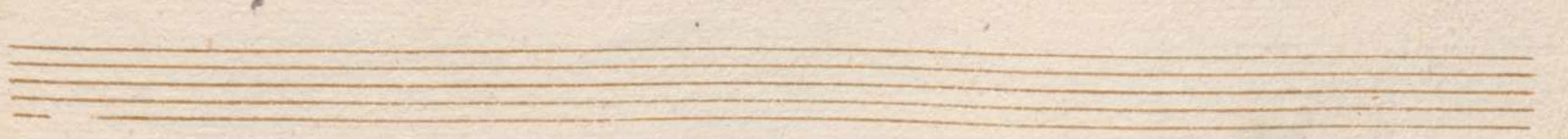
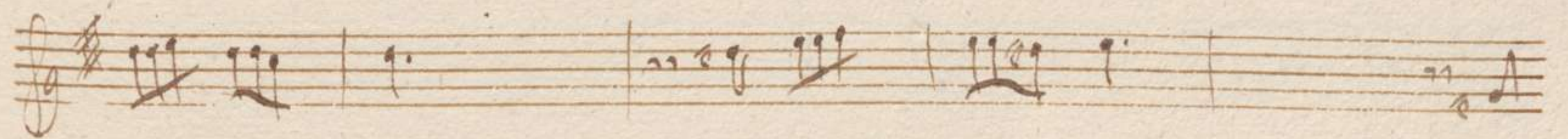

Debe costanza mio cor = costanza mio cor.

Sig.^{vo} Rodieri

Donne donne o mio caro adarato mio ben senza mirarmi sol.

Sig. Giacomo

Levi: le piante Aleppo o mio vilena e qual ca

gion d'innamorar la terra dal quinto cel x. moise ove risplende d.

Ma - - - - - ra il tuo gran Padre

La folgorante Reggia Immensa gioia in si felice giorno gli eterni

giù ingombra Riede con lieti auspici a consolar il sublo d' quel

d. l' oriente An cui Maximigliano hebbe il na

tal e uide il Basarico soglio tra fance do -

vo il suo novello Alcide Quini e vanuivan de

già passati suoi fatti le memorie honorar le pre

senti e presagii d. sue future glorie i

fortunati eventi e colmar d. splendori il Terreo seno

Tutte di Dei si spopolan le sfere et do qua' uenni a

eccitan le feste delle Arieie de boschi mie diuote reguati

che in questi ameni calli si prepara - - -

- vano si prepara - - vano a i balli.

Fig. Giacomo

Fig. Rodieri

teco il mio cor gioisce e teco l'alma mia d'Amor fènta

adagio
in dolce duet in dolce duet

in dolce

duet Am - quise

a c

Sig. Rovieri

Sig. Giacomo

Sei mia vita

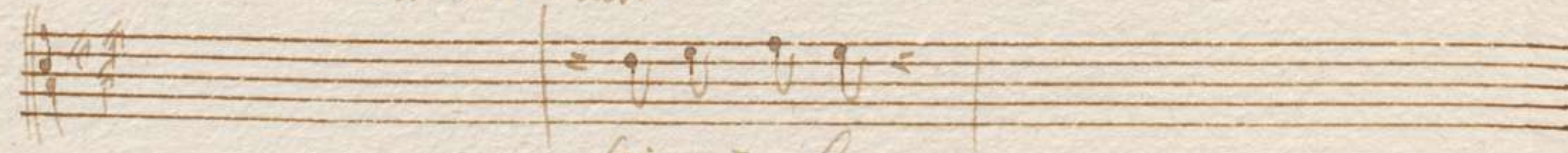

Sei mia luce

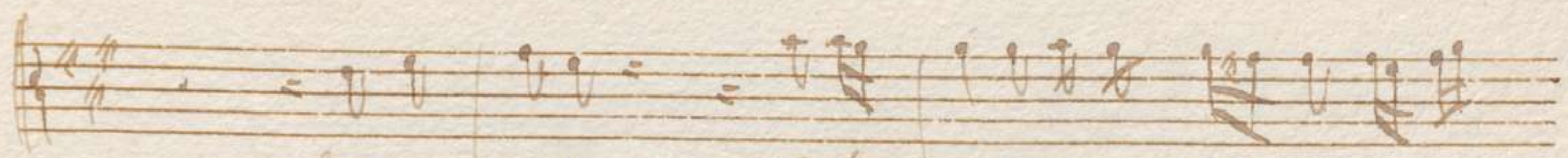

Sei mia vita del mio sen pare gradito u-a-go-

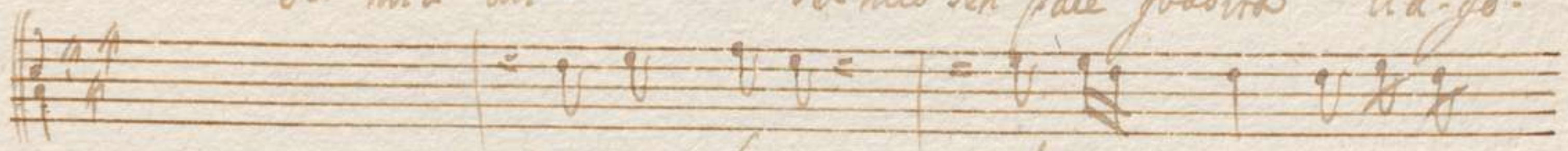

Sei mia luce del mio sen pare con

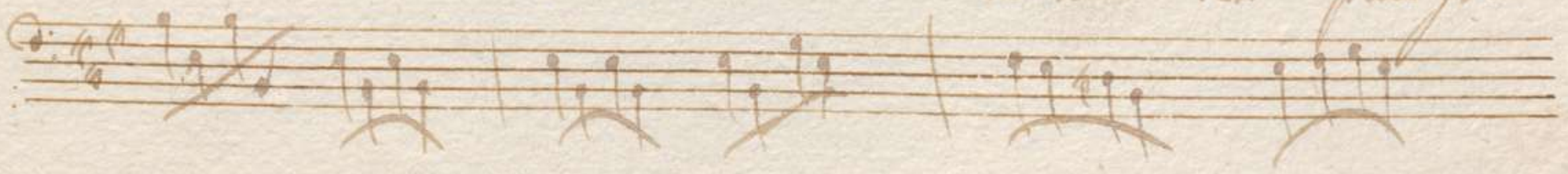

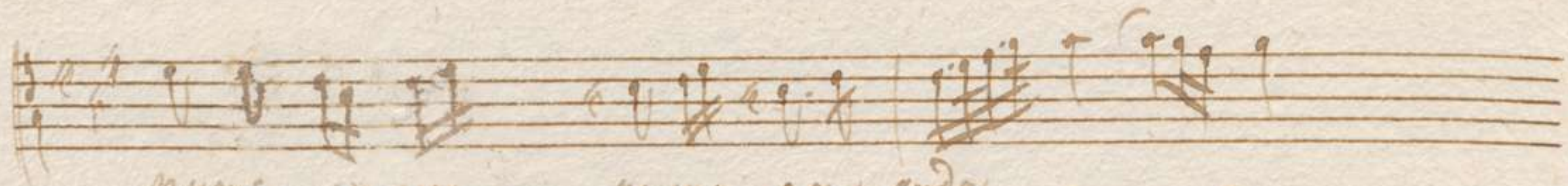

nune iago nune caro audo

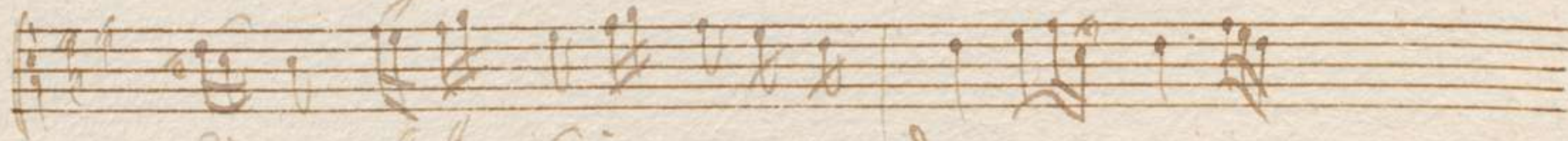

Pita bella dusa caro audo

Alcandora del nio sen pace gradito uago

sen del nio sen pace gra.

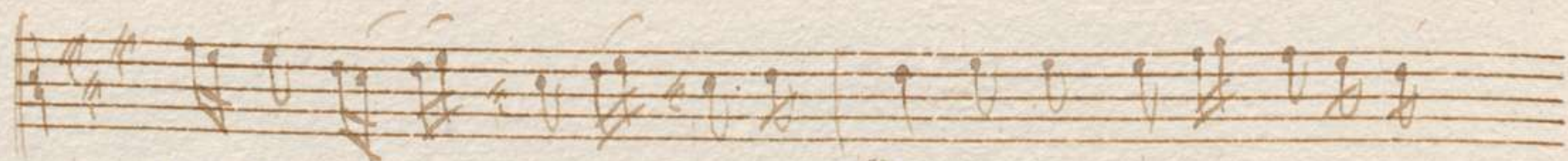

nume uayo nume caro ardor uayo nume caro ar

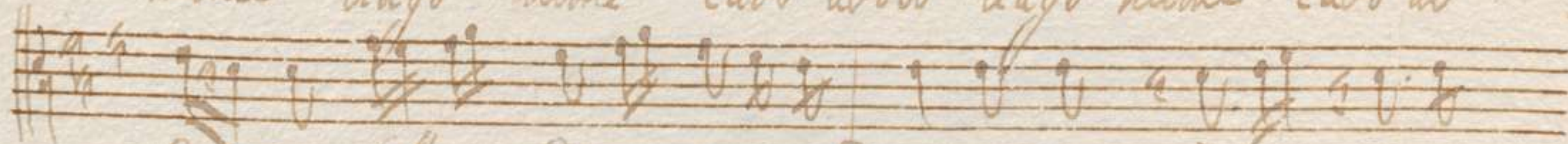

ditto bella - dita caro ardor bella dita. carcar

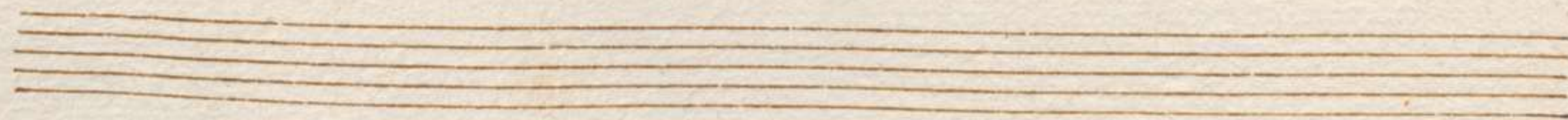

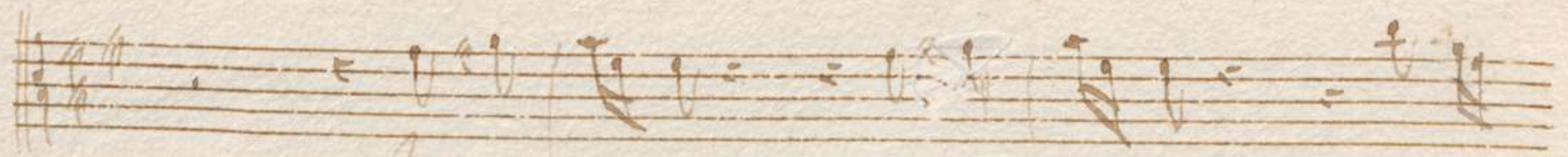

Mio tesoro mio tesoro sei tu

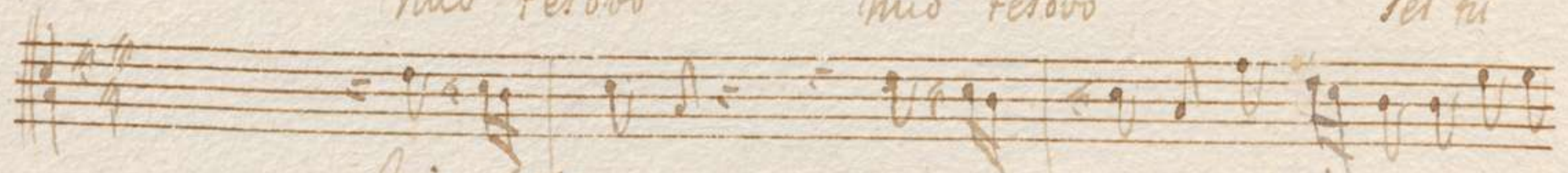

Mio tesoro mio tesoro sei tu sempre il mio re

sempre il mio istoro se mi acend. e mi - consumi de tuoi lumi con l'a:

sovo se mi acend. e mi consumi de tuoi lumi con l'ama.

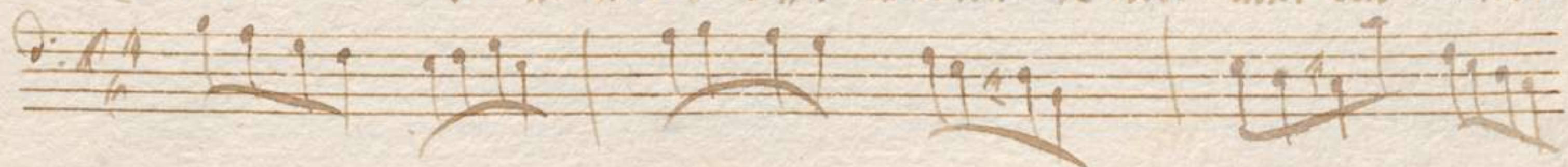

abile splendor

sei tu sempre il mio ris

abile splendor

sei tu

tovo e mi' acend. e mi consumi de tuoi lumi con l'ama -

sempre il mio ristoro e mi' acend. e mi consumi de tuoi lumi con l'a -

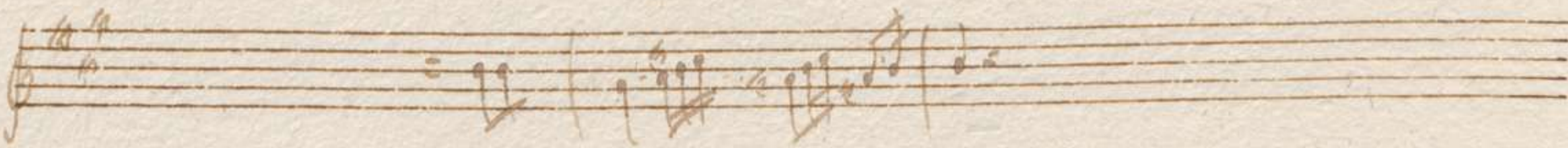

— bile splendor *sei mia huta*

mabile splendor *sei mia*

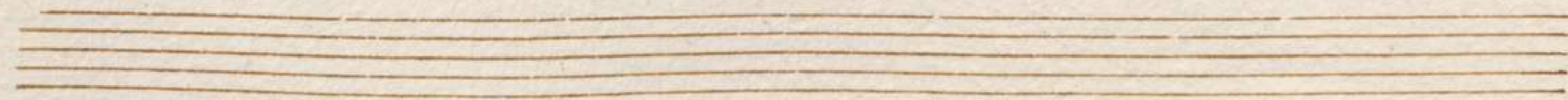

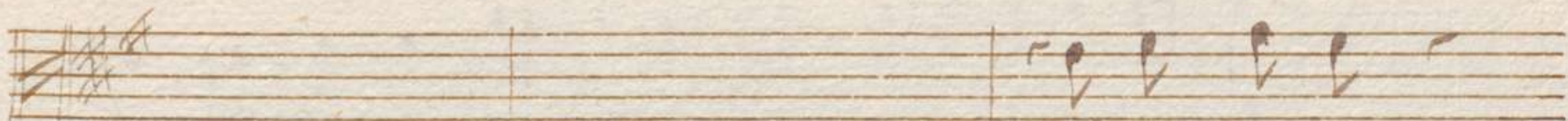

Sei mia vita

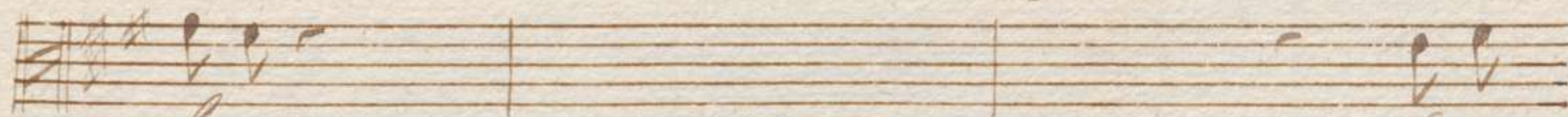

luce

Sei mia

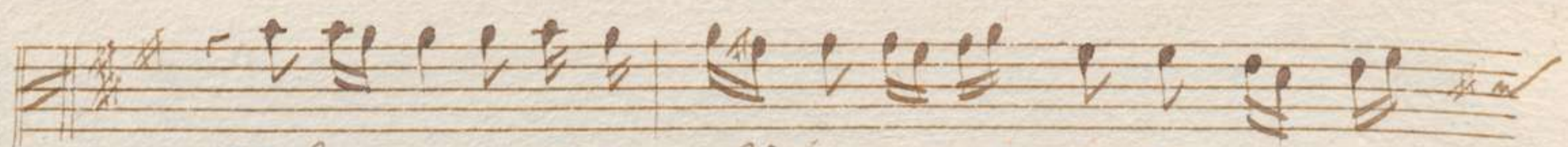

del mio sen pace gradita uago nume uago

luce del mio sen pace gradita bella

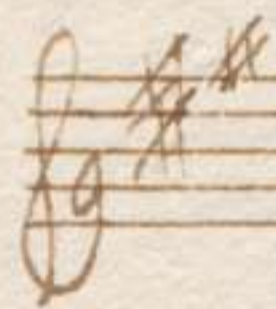
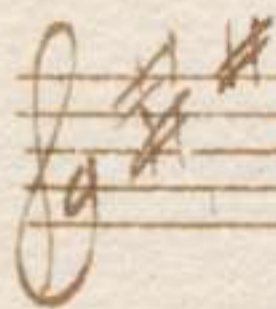

nume caro ardor

Amalia

ria. caro ardor

Amalia

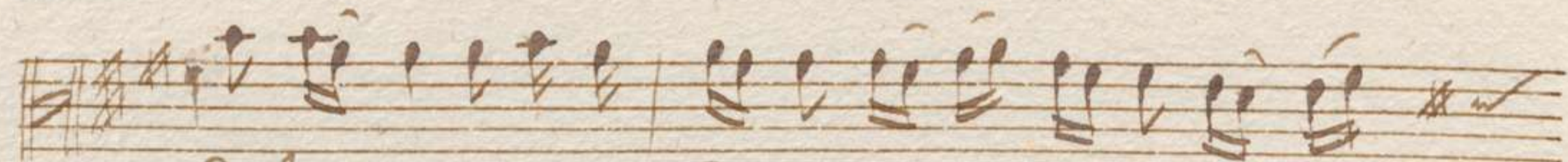

- Del mio sen pace gradita uago nune uago

~~Del mio sen pace gradita bella~~

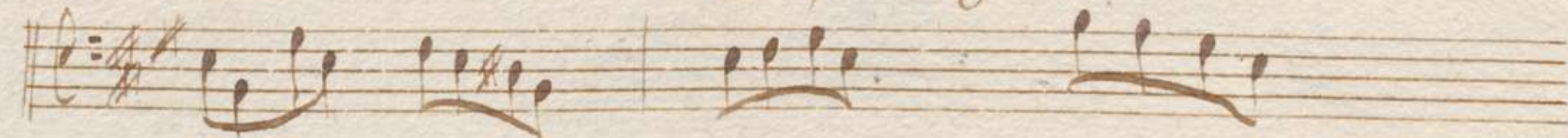

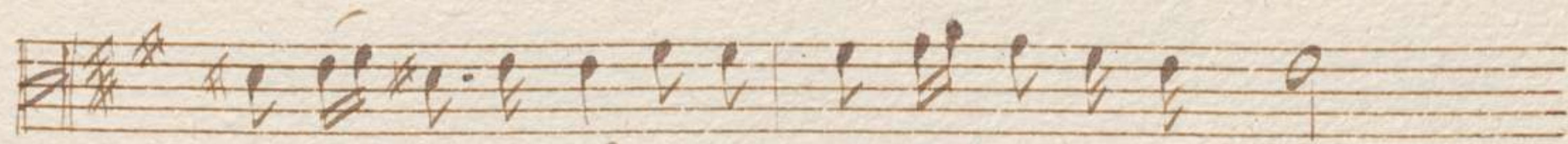

nume caro ardor uago nume caro ardor

diua caro ardor bella diua caro ardor

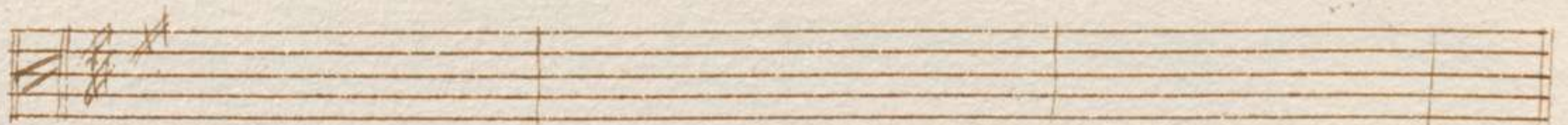

Sig. Giacomo

72

Anchi' io di Avieni esperti alle danze festine

Et si regna cagion ò - mio conforto farò giov - la salute

Sig. Rovini

è ben dovuto l'applau - so ò mio bel foco

Sig. Giacomo

e credevanno in tanto di sì gran giovno i meritati ho -

noni all armonia de nostri Beni amo -

ai de nos-tri lie -

- ri amo - ri

Ritornello

Alto

Mio ben ff adovanti mio ben ff adovanti non

basta un solo cov non basta un solo cov mio ben ff adovanti non

basta un solo cov non basta un solo cov ff adovanti non basta un so- lo

cov non basta un solo cov ff adovanti non basta un solo cov

Nonni ff meglio amari con più infocato affetto nu:

triv dentro il mio petto di mibe con l'ador nonni ff meglio amari con

più infocato affetto nutriv dentro il mio petto di mibe con l'ador. (nu)

ben p adorarsi non

basta un solo cor non basta un solo cor mio ben p'adorarti non

basta un solo cor non basta un solo cor p'adorarti non basta un so = lo

cor non basta un solo cor p'adorarti non basta un

so = lo cor -

Adagio Sig.^{no} Roden

un alma innamorata in amor corrisposta sono

care le pene il duol soave volti gli affanni amabili man

ni deliati l'ador gran i sospiri.

alle puerili danze sotto muova le piante la ca-

tena seguace mentre io muovo i miei passi lie - - - to a se -

guir dell' amor mio la fare.

Ritornello

76

Andante

Amo un cor che m'è fedele

amo un cor che m'è fe

dele non mi curo hauer

no' no' no non mi

curo hauer di più no' no' no non mi curo amo un'

cor che m'è fedele non mi curò hauer d'

più. amo un cor che m'è fedele non mi curò ha.

uev - - d. più

non mi curò hauer - - d. più

me Amor non fu crudele mi fer? ma

nel suo meke pria lo stral-tempo - to fu

pria lo stral - tem

po-vo fu' mi fei' mi nel suo me-le p-ria to - st-va- sem

va - fu'

am-ou-ncor che m'e fe-de-le

am-ou-ncor che m'e fe -

dele non mi'curo hauer . nō nō nō non mi

curo hauer di piu nō nō nō non mi curo amoun

cor che m'e' fedele non mi curo hauer di

piu amoun cor che m'e' fede = le non mi curo ha =

79.
F. F. M.

Four empty musical staves, consisting of four sets of five-line staves.

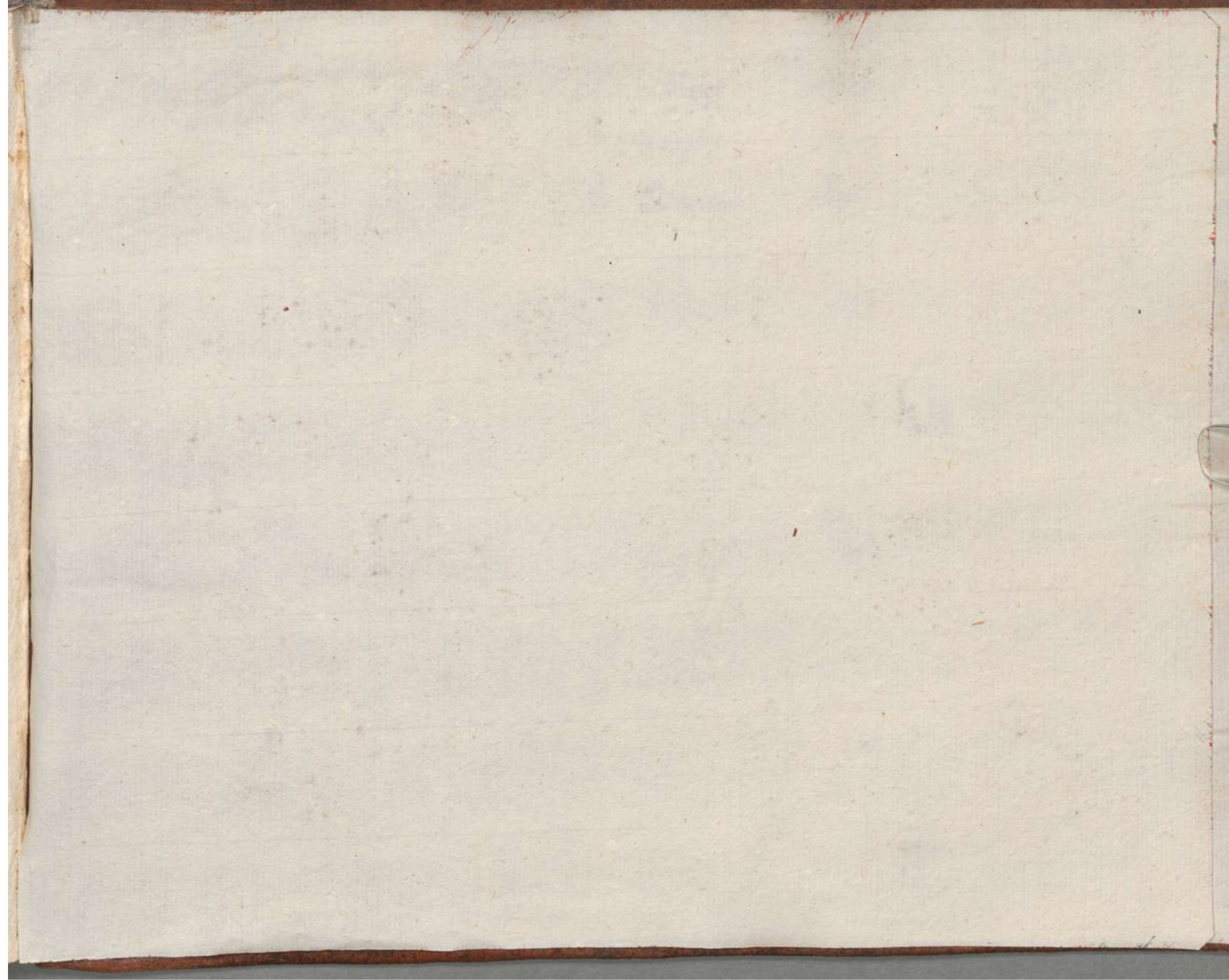

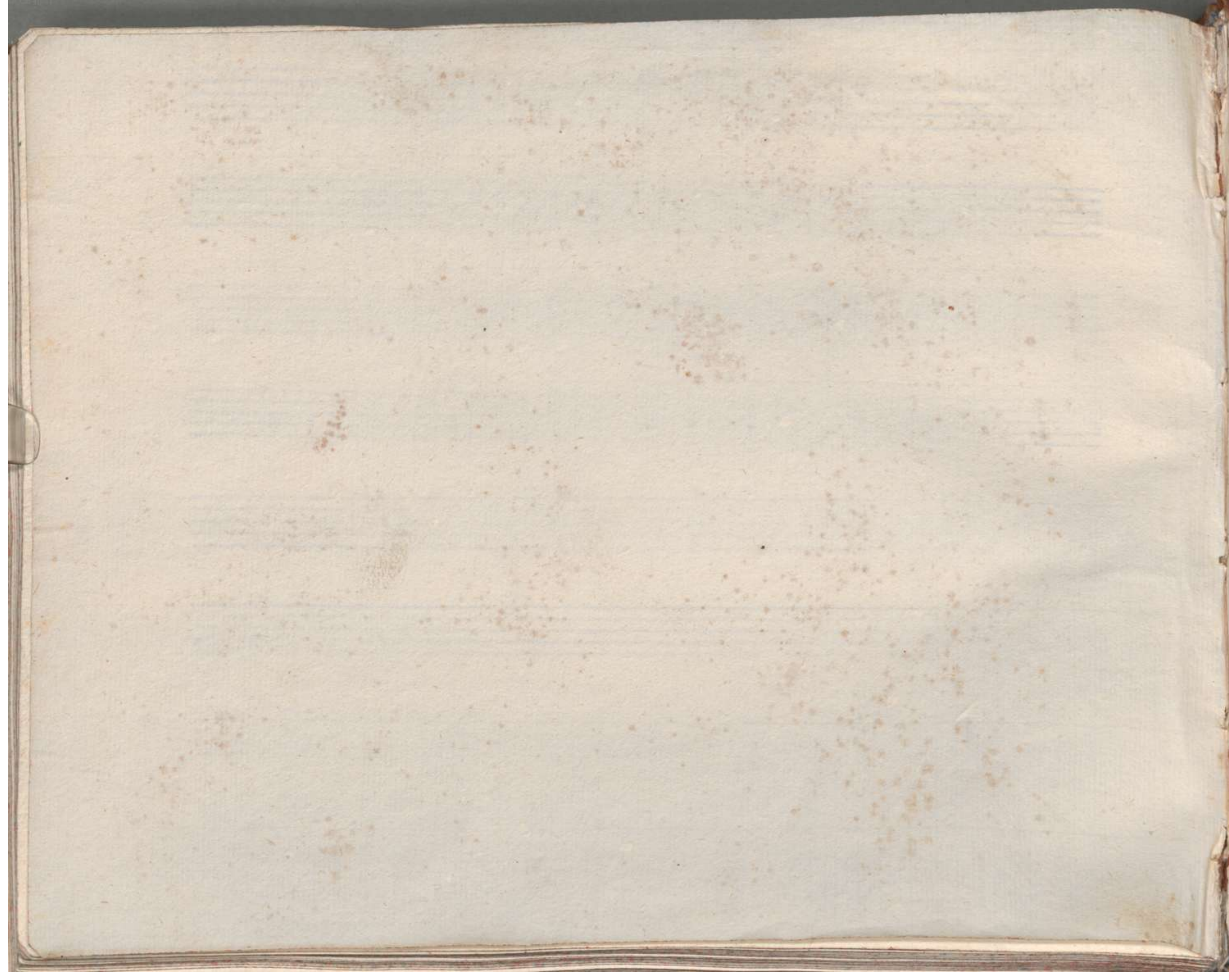

Aurora
Lucina / 31
Telonfe / 37
Alcippe / 60

Se. Cottino Bass.
Sa. Angela Sopr.
Se. Clemente Sopr.
Se. Giacomo All.
Se. Rodieri All.

206
2 VV
2 Vc

Imenso gioja in si felice giorno
in cui Massimigliano ebbe il
natal e vide il Davarico soglio
f 61

