

(6, II, 123.)

Weyses Samling

Box A 5.2017
TERKELBOV 31.01.97

WEYSES SAMLING
DET KGL. BIBLIOTEK

www 9404.2015

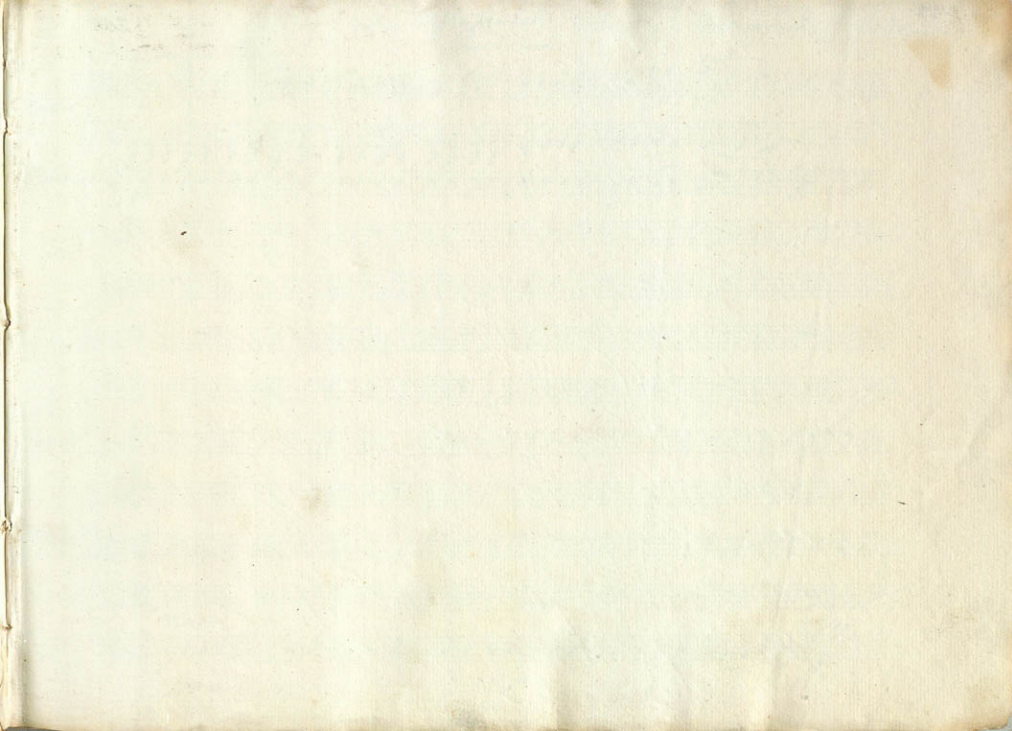

Der Hylaschwank. 1. Act
Ouverture

comp. von E. C. F. Wagners

Allegro con Brio

Violini

Viola

Hauti

Oboi

Clarinetti
in b

Fagotti

Hörn
in c

Clarinetti
in c

Timpani

Basso

Violoni

Tutti

The notation includes various rhythmic values, accidentals, and dynamic markings such as *p* (piano) and *pp* (pianissimo). The manuscript shows signs of age, including yellowing and some staining.

6

The notation includes various note values, rests, and dynamic markings such as *mf* (mezzo-forte) and *f* (forte). The key signature is one sharp (F#).

Violini I
 Violini II
 Violoncelli
 Contrabbassi

Clarinetti
 Fagotti
 Trombe
 Tromboni

Violoni
 Contrabbassi

- Violin I (top staff)
- Violin II
- Viola
- Violoncello
- Contrabasso
- Flauto
- Clarinetto
- Fagotto
- Trombe
- Tromboni
- Cori (bottom staff)

Annotations and markings include:

- mf* (mezzo-forte) in the first staff.
- mf* (mezzo-forte) in the second staff.
- mf* (mezzo-forte) in the third staff.
- mf* (mezzo-forte) in the fourth staff.
- mf* (mezzo-forte) in the fifth staff.
- mf* (mezzo-forte) in the sixth staff.
- mf* (mezzo-forte) in the seventh staff.
- mf* (mezzo-forte) in the eighth staff.
- mf* (mezzo-forte) in the ninth staff.
- mf* (mezzo-forte) in the tenth staff.

Other markings include *mf* (mezzo-forte) and *mf* (mezzo-forte) written vertically or at an angle, and various rhythmic notations such as *mf* (mezzo-forte) and *mf* (mezzo-forte).

Violone.

Tutti

Dynamic markings include "p" (piano) and "cresc" (crescendo). The score includes various musical notations such as notes, rests, and clefs.

Staff 1: *cresc.* *mf*

Staff 2: *mf*

Staff 3: *cresc.* *p* *mf*

Staff 4: *p* *cresc.* *mf*

Staff 5: *p* *cresc.* *mf*

Staff 6: *p* *cresc.* *mf*

Staff 7: *p* *cresc.* *mf*

Staff 8: *mf*

Staff 9: *mf*

Staff 10: *mf*

Staff 11: *mf* *cresc.*

Violini: *p*, *cresc.*, *sfz*

Violoni: *cresc.*

Woodwinds: *sfz cresc.*, *sfz cresc.*

Violini (bottom right): *Violini*, *p*, *cresc.*

Tutti

Violin I: *p* *cresc.* *mf* *cresc.*

Violin II: *p* *cresc.* *mf* *cresc.*

Viola: *p* *cresc.* *mf* *cresc.*

Violoncello: *p* *cresc.* *mf* *cresc.*

Contrabasso: *p* *cresc.* *mf* *cresc.*

Flute: *p* *cresc.* *mf* *cresc.*

Clarinet: *p* *cresc.* *mf* *cresc.*

Bassoon: *p* *cresc.* *mf* *cresc.*

Woodwinds (Flute, Clarinet, Bassoon): *tr* *p* *cresc.* *mf*

- Staff 4:** Displays a series of chords, likely for a string section.
- Staff 5:** Shows a series of chords, likely for a string section.
- Staff 6:** Contains a series of chords, likely for a string section.
- Staff 7:** Shows a series of chords, likely for a string section.
- Staff 8:** Contains a series of chords, likely for a string section.

The score includes the following parts and markings:

Dynamic markings include *p* (piano) and *rit.* (ritardando). The score is written in a key signature of one sharp (F#) and includes various musical notations such as clefs, notes, rests, and articulation marks.

Violin I: *cresc.*, *mf*, *p*

Violin II: *cresc.*, *mf*, *p*

Viola: *cresc.*, *mf*, *p*

Violoncello I: *cresc.*, *mf*, *p*

Violoncello II: *p*

Contrabasso: *p*

Clarinet I: *cresc.*, *mf*, *p*

Clarinet II: *cresc.*, *mf*, *p*

Bassoon I: *cresc.*, *mf*, *p*

Bassoon II: *cresc.*, *mf*, *p*

- Staff 1:** Violin I, marked *p* and *mf*.
- Staff 2:** Violin II, marked *p* and *mf*.
- Staff 3:** Viola, marked *p* and *mf*.
- Staff 4:** Violoncello (Cello), marked *p* and *mf*.
- Staff 5:** Double Bass, marked *p* and *mf*.
- Staff 6:** Flute, marked *p* and *mf*.
- Staff 7:** Clarinet, marked *p* and *mf*.
- Staff 8:** Bassoon, marked *p* and *mf*.
- Staff 9:** Trumpet, marked *p* and *mf*.
- Staff 10:** Trombone, marked *p* and *mf*.
- Staff 11:** Percussion, marked *p* and *mf*.

